In Three Parts—28 Pages
PART I—TELEGRAPH SHEET — 12 PAGES

The Times

1781 1914 LOS ANGELES

Liberty Under Law—Equal Rights—True Industrial Freedom

WEDNESDAY MORNING — MAY 13, 1914. — PRICE 2½ CENTS {Delivered to Subscribers. Yearly, $9; Monthly, 75 Cents, postpaid. On Streets, Sunday and Trains, 5 Cents.

Inundation.

ENACED BY FLOODS.

ers Are Rising in the East.

Damage Done in Ohio and Michigan by Wind and Water.

Yield in Missouri May Be Total Loss—Heavy Frost Is Feared.

Creek Threatened by Wall of Water from Weakened Dam.

[BY TELEGRAPH—EXCLUSIVE DISPATCH.]

CHICAGO BUREAU OF THE TIMES, May 12.—Heavy rains and high winds, which have prevailed over Michigan, Wisconsin, Northern Illinois, Indiana and Ohio during the last 48 hours, are flooding many of the smaller streams, sweeping bridges and dams, doing vast damage to crops and causing some loss of life.

The death of the cyclone which killed [illegible] yesterday in Wisconsin was [illegible] today from Kittanning, where the tornado razed several [illegible] injured several persons and caused property damage estimated at [illegible]

[illegible] seems to be the worst [illegible] floods. At Detroit the [illegible] on water and the [illegible] plant has been [illegible] operations, as its [illegible] are flooded. More than [illegible] are thus made idle. [illegible] Michigan is swept by [illegible] Kalamazoo a number of [illegible] drowned and a teamster [illegible] while trying to rescue [illegible]

[illegible] heavy steady rainfall [illegible] washed out the [illegible] Nick., and threatens [illegible] at Bellevue. Ave [illegible]

(Continued on Fifth Page.)

FLETCHER SHY ONE FILIPINO.

Little Brown Brother Goes With Mexicans First Chance He Had.

[BY MEXICAN CABLE AND A. P.]

VERA CRUZ, May 12.—Rear-Admiral Fletcher has lost one Filipino, who had proved himself to be an excellent servant, and the indications are that the Mexican army is strengthened in proportion to the admiral's loss.

Formal notice of the Filipino's disappearance has been posted and all outposts are watching for his reappearance. He was last seen boarding a train in the direction of Gen. Maas's lines. His ship's clothing had been discarded for flannels and a Panama and it was learned that he carried a pistol. The disappearance of Admiral Fletcher's servant has been the cause of some slight vexation and it is not improbable that he may have carried to the Mexicans valuable information regarding the American forces.

PRINCE OF WALES HAS FIST FIGHT.

ROYAL BLOOD OF GREAT BRITAIN DRAWN BY AN OXFORD WAGON DRIVER.

[BY ATLANTIC CABLE AND DIRECT WIRE—EXCLUSIVE DISPATCH.]

LONDON, May 12.—The Prince of Wales has just had his first encounter with a British workman in the shape of a brief bout at fisticuffs with the driver of a laundry wagon at Oxford. The driver was worsted.

The man was delivering baskets at Keble College when three students drove the wagon away and left it in a side street. Then they awaited developments.

The culprits were joined by the Prince, when another driver rushed at the group, selecting Wales for attack. He tapped the princely claret and bruised the royal chest. The next instant the Prince landed a blow on the driver's face that staggered him. The students then declared the fight ended with honors even.

The Prince soothed his opponents' feelings with a cigar and a gold coin. When the van man learned whom he had punched he declared: "Why, 'ee's a sickly-lookin' feller, 'e can 'it 'ard an' rough."

THE WORLD'S NEWS IN TODAY'S TIMES.

SYSTEMIZED, CLASSIFIED AND INDEXED.

The Foremost Events of Yesterday: (1) Arrival of the Hospital Ship of Mexico at Vera Cruz. (2) Floods in the East. (3) Democratic Caucus Decisions on the Congressional Programme. (4) Meeting of the Shriners in Atlanta. (5) Programme of the Mediators Divulged. (6) University of California Exercises.

INDEX.

SUMMARY.

[illegible] Clear. Wind, at 5 p.m., [illegible] 68 deg.; lowest, 52 deg. [illegible]

[illegible] CITY. Analysis revealed yes[illegible] that local Chinese have been buying [illegible] smugglers a preparation of [illegible] poisons, believing it opi[illegible]

[illegible] Orozco, Mexican fighter, [illegible] here, left Monday [illegible] the border, supposedly with [illegible] for Huerta.

[illegible] left last night to confer [illegible] of San Francisco and [illegible] the proposed city and county [illegible] amendment, approved [illegible] Council.

[illegible] Nutfallland of the Wa[illegible] left last night for Berke[illegible] which all the old [illegible] have been eliminated. Children [illegible] without resistance. It remains [illegible] as sure as you take it.

Bile purifies the food in the [illegible] after Nature's own way. [illegible] abounds with life and [illegible] germ can breed or multiply [illegible] Bile-purified food.

A 50c bottle of Pedalax will [illegible], and you will agree that [illegible] one think of this before [illegible] you something as good as [illegible] is to question your judgment.

Soothe Out with Dr. Pal's Pu[illegible]

SOUTHERN CALIFORNIA. E. F. Kleinmeyer, the millionaire stockman, died last night at Covina, completing the series of tragedies which have followed him and his family through life.

A Colton girl who was burned in a gasoline explosion last December died yesterday after months of suffering.

A Los Angeles concern was the successful bidder for the installation of reservoir and distributing mains at Escondido.

Bank deposits in Imperial Valley banks increased over a million dollars last year and a new bank is to be built at Niland.

PACIFIC SLOPE. Coast bankers at San Francisco recommend Los Angeles for a branch bank in Federal reserve system.

Secretary Lane will make an address at today's commencement of the University of California.

The Union Pacific will build two fast steamships to run between Los Angeles and Portland.

GENERAL EASTERN. Heavy loss to crops is reported in the East as a result of floods caused by a heavy rainfall.

California Shriners were hosts to entire city in Atlanta yesterday.

The Rev. Washington Gladden gave his views on journalism at the National Newspaper Conference at Lawrence, Kansas.

MEXICO. Nelson O'Shaughnessy conferred with President Wilson on the Mexican situation.

Information was received by Gen. Funston that Private Parks was put to death by Gen. Maas by a firing squad after being tortured by Mexican soldiers.

Carranza and Zapata are said to have reached an agreement as to the taking of Mexico City.

Archbishop Mora of Mexico is on his way to Rome, where he will probably lay the Mexican situation before the Pope.

WASHINGTON. Admiral Badger has made a satisfactory explanation to the President as to his action at Lobos Island.

Senator Borah opposed the surrender of sovereignty in the Panama Canal by the United States.

FOREIGN. Premier Asquith promised to amend the home rule bill in hope of suiting contending parties.

[illegible] who would do justice to himself will not depend wholly upon the [illegible], comprehensive though it is, but will take in the complete news [illegible] cannot be luminously summarized, epitomized or classified.

Incarcerated.

GRONDIN IN A CELL.

Chemist Is Held in Portland, Me.

Man Released in Los Angeles Rearrested on Similar Charge.

Accused of Attempting Life of His Young Wife in the Eastern City.

Death of Woman Here Last October Was Attributed to Suicide.

[BY A. P. NIGHT WIRE.]

PORTLAND (Me.) May 12.—John H. Grondin, a Waterville, Me., chemist, who was released after a hearing in Los Angeles Cal., last February, on the charge of murdering his young wife there, was arrested in Waterville tonight under an indictment alleging that he attempted to kill her by gas poisoning in this city in January, 1913.

The couple came here from Waterville early in January last year. Soon after Mrs. Grondin was found unconscious in her bedroom by a neighbor who had been summoned by Grondin. The gas jets in the room were open, it was alleged.

Mrs. Grondin recovered and afterward went to Los Angeles with her husband. She was found dying in the California city on the night of October 30, with a hat box connected with the gas tube, over her head. Grondin exhibited a note alleged to have been written by his wife telling of her intention to commit suicide. Grondin will be brought here tomorrow for arraignment.

Grondin was arrested here January 24, last, charged with the murder of his wife, who was found dead in her house on West Eightieth street, October 30, 1913. Over her head was a hat box through which a gas tube was run. A coroner's jury returned a verdict of suicide but the body was exhumed three weeks later and a deadly quantity of morphine was found in the stomach.

After a preliminary examination before Police Judge Chambers, Grondin was ordered released because of lack of evidence.

BULL GUARDS BODY OF MAN HE KILLED.

ANIMAD DEFIES ALD HUMAN ATTACK AND RUSE UNTID FINALLY SHOT.

[BY A. P. NIGHT WIRE.]

CEDRO WOOLEY (Wash.) May 12.—Standing guard over the mutilated body of Alexander McLean, whom it had gored to death some time last night, an enraged bull defied the efforts of seventeen neighbors to remove the corpse this morning. As the crowd advanced on the animal with clubs it charged them. It also ignored every ruse to entice it away from its victim. The bull was finally shot.

HERO MEDAL FOR DOG.

[BY A. P. NIGHT WIRE.]

PORTLAND (Or.) May 12.—For saving the life of another dog, a bronze hero medal was awarded to Buck, an English bulldog, by the Oregon Humane Society today. The medal was ceremoniously attached to Buck's collar by his master, John O'Halloran. This is the first time a medal has been presented by this society to a dumb animal.

Several weeks ago Buck's dog companion Ted, while swimming in the Willamette River, became exhausted. He sank twice before Buck reached him and pulled him out by his ear.

MANN ACT'S SCOPE.

Federal Judge Declares Entire Bench Agrees as to What Constitutes White Slavery.

[BY A. P. NIGHT WIRE.]

DES MOINES (Iowa) May 12.—Judge Smith McPherson, in his instructions to the grand jury in the United States District Court for the Southern District of Iowa, took exceptions today to magazine articles and editorial comments which he said purported to show that the Federal judges of the country are not agreed as to the scope of the Mann white slave act.

"There is not a single judge in the United States who has not held that a man is guilty of white slavery if he takes a woman across the State line for any immoral purposes whatsoever," said Judge McPherson. "The report that it must be proved that the woman was used for commercial purposes is erroneous."

JUDGE ADVOCATE SHOT.

Member of Gov. Blease's Staff Killed by Political Leader Following Quarrel in Courtroom.

[BY A. P. NIGHT WIRE.]

GRAY COURT (S. C.) May 12.—John M. Cannon, judge advocate on Gov. Blease's staff, was shot dead today by Joseph G. Sullivan, member of the prominent family and a political leader, as a sequel to a quarrel that arose during the trial of Sullivan's brother in a magistrate's court. Sullivan was arrested.

The tragedy occurred only a short distance from the courtroom. Cannon was well known as a lawyer and was prominent in politics in Laurens, his home town.

Fears Pillage of Church by Rebels.

Dr. Jose Mora

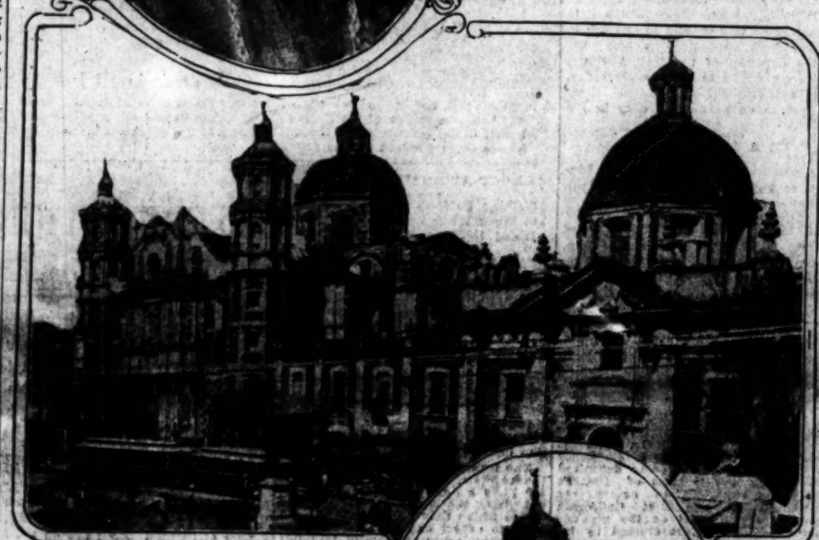

The Shrine of Guadalupe

Sacred well at Guadalupe

In danger of spoliation.

The illustrations show the character of ecclesiastic architecture in Mexico. The Shrine of Guadalupe and the sacred well of Guadalupe are far famed in the history of the church in Mexico. Archbishop Mora arrived in Vera Cruz yesterday en route to Rome to present the case of Mexico to the Pope.

Disastrous.

DEPLORE DIVORCE FROM RELIGION.

METHODIST RESOLUTION ON EDUCATION.

Committee of General Conference of the Church, South, at Oklahoma City, States the People Must Be Made to See the Peril to Civilization.

[BY A. P. NIGHT WIRE.]

OKLAHOMA CITY (Okla.) May 12.—"Our people must be brought to see that education divorced from religion leads to the spread of depravity and the destruction of the basic element of our Christian civilization and that the distinctive mission of the church schools is the development of spiritualized leadership."

This declaration was included in the report of the Committee on Education submitted today to the general conference of the Methodist Episcopal Church, South.

Resolutions authorizing the church board of education to continue the contest in the courts for control of Vanderbilt University and to consider proposals for the establishment of another theological school "at some point east of the Mississippi River" were presented.

Other reports submitted today recommended non-concurrence in the memorial asking that women be given laity rights and the elimination of the words "Holy Catholic Church" from the creed. The committee would substitute the phrase, "Church of God."

The Committee on Temperance and Social Service reported concurrence in the memorial that no young man who is addicted to the use of tobacco be admitted to the ministry unless he agrees to become an abstainer.

WOMEN AGAIN HONORED.

[BY A. P. DAY WIRE.]

MEMPHIS (Tenn.) May 12.—For the second time in the history of the organization a woman was elected president of the National Conference on Charities and Corrections here today. The honor fell to Mrs. John M. Glenn of New York, who succeeds Prof. Graham Taylor of Chicago.

CONDEMN PROHIBITION.

[BY A. P. DAY WIRE.]

JEFFERSON CITY (Mo.) May 12.—Resolutions condemning the proposed prohibition amendment to the national Constitution were adopted today by the State convention of the Catholic Union of Missouri. The convention also adopted a resolution asking Catholics to remain away from the Panama-Pacific Exposition on the days former Mayor Nathan of Rome, Italy, is there as official representative of the Italian government.

Brutality.

PRIVATE PARKS TORTURED AND SHOT BY FIRING SQUAD

BY HAMILTON PEITZ.

[Copyright, 1914, by the Herald Company, All Rights Reserved.]

[BY MEXICAN CABLE AND DIRECT WIRE—EXCLUSIVE DISPATCH.]

VERA CRUZ, May 12. — Private Samuel Parks of the Twenty-eighth Infantry Regiment, was put to death by a firing squad within Brig.-Gen. Maas's lines on May 7, according to information received by Brig.-Gen. Frederick Funston here.

Gen. Funston told me today that he believes Parks was put to death without trial; that he was beaten by the Mexican Federals and horribly tortured before he was stood up before a firing squad selected from the meanest conscripts in Gen. Maas's army.

Parks, when he was shot, was dressed in the uniform of a private of the United States army. Temporarily crazed as a result of exposure to the sun, he wandered into the Mexican lines on May 6, while exercising two horses belonging to Lieut.-Col. Elmore F. Taggart, whose orderly he was.

According to reports received here, the day after his disappearance Parks was captured by the Mexican Federals and taken to a place beyond El Tejar. The horses were taken from him and sent to Gen. Maas's headquarters near Paso del Macho. Efforts were then made to obtain a statement as to the strength and positions occupied by the American troops in Vera Cruz. He was treated as a spy. When he refused to give any information to the Mexicans they beat him and then put him to torture. After he was shot to death his body was mutilated, according to unofficial reports received here.

I was informed that Gen. Funston today reported to Washington the details of Parks's death, emphasizing the fact that he was not a spy and that, while wearing the uniform of the United States army, he was put to death without a formal trial.

I was informed that Gen. Funston also will probably inform the Secre-

(Continued on Second Page.)

"Two Minus Three."

TO ELIMINATE HUERTA, PLAN OF MEDIATORS.

Programme of the Conference Is Divulged for the First Time.

Rebels Oppose the Solution as Soon as They Hear of It Because It Involves a Provisional Government With Both Factions Represented — O'Shaughnessy Tells Wilson Mexican President Is Stubborn.

[BY A. P. NIGHT WIRE.]

WASHINGTON, May 12.—Elimination of Gen. Huerta and the establishment of a provisional government in Mexico, in which both the Huerta and the Constitutionalist factions would be represented, is contemplated in the plan which the three South American mediators now are working out to be proposed for the solution of the entire Mexican problem.

This, the first intimation as to the details of the mediation plans, became known tonight, although neither the mediators nor State Department officials would make any statement as to how nearly complete is the plan to be submitted to American and Mexican delegates when they meet the South American envoys at Niagara Falls, Can., next Monday.

It was learned the proposal might be that the setting up of a temporary government be undertaken by a commission composed of five persons, two of them to be named by Huerta, two by the Constitutionalists and the fifth by the mediators.

While the mediators have withdrawn their invitation to the Constitutionalists to send delegates to their conference, it is generally believed that information is being sought as to whether the Constitutionalists would consent, in case of the elimination of Huerta, to some form of temporary government in which he would be represented. Those close to the mediators say it is believed this arrangement is the only possible one under which peace may be restored in Mexico under conditions satisfactory to all Mexican factions and to the United States.

Since the recent withdrawal of the invitation to send delegates to the Niagara Falls conference, no efforts have been made by the mediators to have the Constitutionalists send representatives and it has been stated in authoritative quarters that none will be made. Nevertheless, it is known that the peace envoys intend to consider the Constitutionalist side of the problem in their plan.

REBELS PROTEST MEDIATION PLAN.

[BY A. P. NIGHT WIRE.]

EL PASO (Tex.) May 12.—The plan for the pacification of Mexico now being worked out by the South American mediators and which, it is announced, would eliminate Huerta and establish a provisional government, in which both the adherents of Huerta and the Constitutionalists would be represented, will not be acceptable to the Constitutionalists, according to Constitutionalist officials here.

They will agree to nothing less than the complete elimination not only of Huerta but of his entire party. They declare that the ousting of Huerta, the individual, would be but an empty victory unless the system for which they say Huerta and his followers stand were to be abolished absolutely.

"The plans of the Constitutionalist government can contemplate nothing less than complete victory for the reforms for which we are fighting," said Roberto V. Pesqueira, confidential agent of Gen. Carranza, here. Mr. Pesqueira spoke simply as a member of the Constitutionalist party, but his utterances heretofore have accurately outlined the expressions which later have followed from his chief.

"Why should we compromise with them?" he said. "We have beaten Huerta at every turn and why should we yield our advantage when we have the reforms for which we strive almost within our grasp? This has been a fight of a hundred years for reform and we will not be content to have those years of fighting wasted."

Other Constitutionalists expressed the belief that there was no basis on which the adherents of Huerta and the Constitutionalists could work together in a provisional government.

LONDON TIMES PRAISES WILSON.

[BY ATLANTIC CABLE AND A. P.]

LONDON, May 13.—The Mexico City correspondent of the Times, telegraphed from Vera Cruz, compares Mexico City to Naples under King Bomba. He says: "Spies are everywhere and summary arrests of Americans and Mexicans are frequent. Prominent foreign residents expect the fall of Huerta through a local revolution or defeat by Gen. Villa."

In an editorial on the Mexican situation the Times says:

"There is no disposition in Great Britain to sneer at the course President Wilson has followed—a course with which his present reluctance to prepare for war is quite in keeping. He has shown, as we have always gladly acknowledged, remarkable patience, high-mindedness and forbearance in pursuing his ideals."

TAMPICO FIGHT IS STILL RAGING.

[BY A. P. NIGHT WIRE.]

WASHINGTON, May 12. — Bombardment of Tampico by the Constitutionalist army still was in progress at 9:30 o'clock tonight, according to a relayed wireless report to the Navy Department from Rear-Admiral Badger. German and Dutch cruisers which had been in the river withdrew during the day.

AMERICANS FROM TAMPICO.

Chartered Steamer Brings More Refugees to Vera Cruz—Many to Remain in Mexico City.

[BY MEXICAN CABLE AND A. P.]

VERA CRUZ, May 12.—The chartered steamer Mexico arrived late today with a few more Americans taken out of Tampico, and a few from Tuxpan.

The refugees who have been held on the transport Hancock will be transferred to the Mexico, which will proceed for New Orleans. Consul Canada has a list of 200 Americans in Mexico City who have signified their intention of remaining there.

"Honor Among—"

ZAPATA YIELDS TO CARRANZA.

Will Give Villa First Chance at Mexico City Loot.

Northern and Southern Rebels Reach Understanding.

Souls in Happy Concord as to Division of Spoils.

[BY A. P. NIGHT WIRE.]

EL PASO (Tex.) May 12.—Gen. Emiliano Zapata will not enter Mexico City until the capital has been occupied by Gen. Villa's troops and Gen. Carranza, first chief of the Constitutionalist army, has established himself at Chapultepec, according to a statement today by Roberto V. Pesqueira, confidential agent of Gen. Carranza here.

Mr. Pesqueira declared that while no definite order had been issued by Gen. Carranza forbidding Zapata to enter Mexico City, there was a definite understanding with the southern leader that he should not march through the streets of the capital before the arrival of his chief.

When informed that anxiety had been expressed regarding reports that Zapata would seize the capital and turn it over to his men to loot at their will, Mr. Pesqueira declared that numerous messages had passed between Gen. Carranza and Gen. Villa and Gen. Zapata and that a thorough understanding had been reached between them. He said Gen. Zapata had definitely acknowledged Carranza as his chief and had pledged his fealty to the Constitutionalist leader.

According to the Constitutionalist plan of campaign, the divisions of the north and the northeast will converge on Mexico City at the same time Zapata approaches it from the south and will enter the city at the same time with the southern chieftain if they do not precede him.

As guarantees that this plan will be carried out by Zapata, Pesqueira points out Zapata's lack of artillery, declaring it would be necessary for the southern general to wait the arrival of Villa's guns before assaulting a strong position like Mexico City.

As a further guarantee, Pesqueira said that most of the citizens of Mexico City leagued with the Constitutionalist cause had joined Zapata. Many of these are educated men, students and members of the learned professions. Even should Zapata enter Mexico City, he said, these men, returning to their homes, would bitterly oppose any looting, bloodshed or disorder and would be numerous enough to curb the lawless tendencies of the rougher element of Zapata's command.

Gen. Carranza is taking steps now to complete the civil governments of the States of the north so that when he moved toward Mexico City he can leave Northern Mexico with stable civil governments and not be under the necessity of leaving strong garrisons to preserve order. This statement was received here today in a telegram from Isidro Fabela, acting Minister of Foreign Relations. Senor Fabela reported that Gen. Carranza had arrived at Durango, capital of the State of that name, and was organizing the civil government of that State. He plans to place civil officers in control throughout the north with all branches of administration fully manned.

Marine's Accidental Death.

[BY A. P. NIGHT WIRE.]

WASHINGTON, May 12.—Brig.-Gen. Waller, commanding the marines at Vera Cruz, today reported to the Navy Department the accidental death Sunday of Private Andrew Saunders, whose mother lives at Niagara Falls, N. Y.

A Military Display for Mexicans Only.

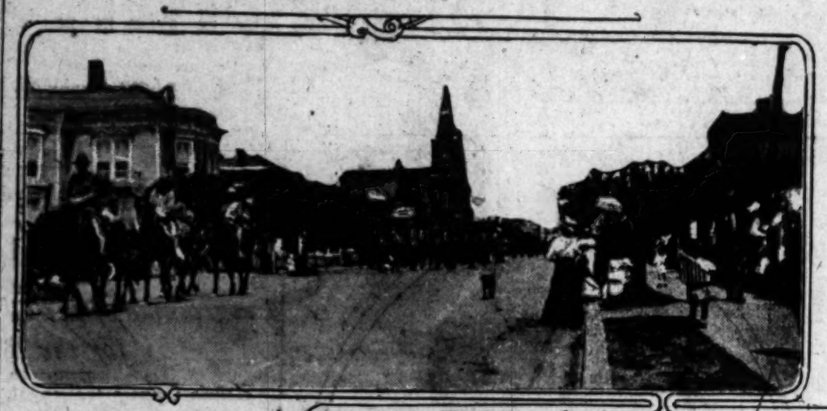

On Parade in El Paso.

A few days ago, and at the time when there was grave fearr of hostilities between the Americans and Mexicans on the border a review of the United States forces in and about El Paso was held to impress the Mexicans with the notion of the seriousness of the undertaking of the Washington government. Snap shots of the review by The Times correspondent on the ground.

Fate of Parks.

(Continued From First Page.)

tary of War in Washington that as soon as it was believed that Parks had wandered into Gen. Maas's lines, official communication was sent to the Mexican Federal commander, advising him of the circumstance attending the disappearance of Parks and asking him that he be returned to Vera Cruz with the two horses he took with him.

No reply has been received from Gen. Maas to the letters sent to him by Gen. Funston.

Gen. Funston will take no further action in the case until he hears from the Secretary of War.

INSULT WRITTEN ON EMBASSY STEPS.

[BY ATLANTIC CABLE AND A. P.]

PARIS, May 12.—"Death to Americans" was written in Spanish in large black characters across the stone doorstep of the United States Embassy offices in Paris early today. The authorities have posted three policemen on permanent duty in the vicinity.

SUTTER A PAUPER.

Grandson of First California Pioneer Forced to Leave His Mexican Home and Family.

[BY A. P. NIGHT WIRE.]

SACRAMENTO, May 12.—Richard Reginald Sutter, descendant of Gen. John A. Sutter, and refugee from Mexico, walked into the office of Commissioner Bliss today and requested employment of any kind. Four score years ago his illustrious grandfather camped in the wilderness on the site of the city of Sacramento.

Sutter, who is an American citizen, states he was ordered to leave Acapulco within ten minutes after the arrival of the United States gunboat Annapolis. He left his Mexican wife and six children destitute, and is without money himself.

Commissioner Bliss was deputized to consult the trustees of Sutter's Fort and endeavor to secure the grandson of the first California pioneer employment on the grounds surrounding the fort erected by his grandfather.

His father, John A. Sutter, was American Consul at Acapulco when the present refugee was born.

ACQUITTED OF ARSON.

North River "Night Rider" Cases of Washington Will Probably Be Settled by Agreement.

[BY A. P. NIGHT WIRE.]

SOUTH BEND (Wash.) May 12.—With the acquittal today of J. N. Howard, one of the eleven men charged with arson in the North River "night rider" trouble last winter, negotiations were begun to bring settlement of all the cases. J. N. Howard was held to be the ringleader of a party of masked men who ran Mrs. Margaret Ross and her two sons out of the district and burned their cabins.

He was given an instructed verdict of not guilty by Judge Ben Sheeke in the Superior Court today, because of lack of evidence presented by the State to connect Howard with the house-burning. Howard said he drove them out of the country in his wagon, claiming that he was forced to do so by the mob.

The case against Earl Ross, one of Mrs. Ross's sons, who was charged with criminally felling a tree on the cabin of Mrs. May Vanderpool, was dismissed today. Frank Ross, his brother, was recently convicted on the same charge.

LOCKOUT AVOIDED.

Striking Painters Agree to Return to Work While Differences Are Adjusted by Arbitration.

[BY A. P. NIGHT WIRE.]

SAN FRANCISCO, May 12.—There will be no lockout of the Building Trades Employers against the trades workers in their employ tonight. The threatened industrial deadlock, which was forecast in an ultimatum delivered by the employers yesterday, was averted at a conference of interested parties today, when it was agreed that the striking painters should return to work at the old wage, pending an adjustment of difficulties by an arbitration board.

The lockout was threatened because the painters, who had been working for $4.50 a day, struck for $5, without giving the employers the advance notice which they claimed they had a right to expect under an agreement.

The employers announced that unless the painters returned to work, all union men employed by them in the building trades would be laid off.

The labor men held off until this afternoon when, at a conference of labor leaders and employers, at which F. W. Kellogg, I. W. Hellman, Jr., and Herbert Fleishhacker acted as temporary mediators, terms of mediation were arranged.

Hopefully Hoping.

PINS HIS FAITH TO MEDIATION.

Wilson to Watchfully Wait Just as Nero Fiddled.

Decides to Apply Soft Pedal on Funston for Awhile.

Bryan's Fierce Attitude Wins in Silliman Affair.

[BY A. P. NIGHT WIRE.]

WASHINGTON, May 12.—Expressions of confidence that mediation would be successful in averting war between the United States and Mexico came from several members of the Cabinet today after President Wilson had discussed the situation with his official family.

The President is decidedly hopeful. He is anxious that no untoward incidents or indiscreet acts on the part of any of the forces in Mexico should develop to cloud the horizon when the mediation conferences begin at Niagara Falls next Monday.

Secretary Bryan explained to the three South American mediators in a conference that the lighthouse on Lobos Island had not been seized in any military sense; that the keepers were free to come and go, but that the American navy had undertaken to keep the lights burning as a protection to the world's navigation. Mr. Bryan also told the mediators that the Navy and War departments were seeking to learn the facts concerning the arrest of the five South Americans accused of "sniping" at American forces during the landing at Vera Crus, and that a report would be made, probably tomorrow.

LAMAR AND LEHMANN BUSY.

Justice Lamar of the United States Supreme Court, and Frederick W. Lehmann, former Solicitor-General, who have been named as the two American representatives at the mediation conference, spent the day familiarizing themselves generally with the Mexican problem.

One tense phase of the situation was relieved by the news that J. R. Silliman, United States Consul at Saltillo, has been ordered released by the Huerta government.

The mediators were more occupied in considering the protests made by Huerta against the seizure of Lobos Island and the detention of the five South Americans than in the general subject of Mexican pacification. The mediators have had some misgivings about Silliman, but were confident tonight that he would get away unharmed.

Jules Jusserand, the French Ambassador, called upon Secretary Bryan to convey information from Mexico City which indicated that Consul Silliman is still under guard in Saltillo. This preceded receipt of news, however, that Huerta had ordered Silliman released.

Reports from the Mexican government to the French embassy did not specifically mention Consul Silliman, but said that "all members of the American Consulate in Saltillo are safe."

The last dispatches from the French charge in Mexico said that all was quiet in Mexico City.

POSITION OF FUNSTON.

From a military point of view, the outstanding feature of the day was a report from Gen. Funston on the situation at Vera Cruz. No attack on the city is apprehended. The general said the Federal forces have given no sign of any intention to attack the outlying positions, and even in case of an attack, the American position, he asserted, could not be taken by force.

It became known that President Wilson's sanction for the War Department's activities extends merely to preparations for emergencies. Secretary Garrison has been given permission to charter several transports and have big forces of troops in readiness to reinforce Gen. Funston, but orders for their movement are being withheld.

TAMPICO BOMBARDED.

Tampico was under bombardment by the Constitutionalists the entire day. Admiral Mayo, commanding the American ships lying off the city, reported that artillery fire had been in progress from 9 o'clock this morning. Whether Federals or Constitutionalists were gaining was not stated. The British government, whose nationals are heavily interested at Tampico, during the day ordered another warship to reinforce the British squadron in Mexican waters. The cruiser Bristol receiving orders for Tampico. The ship has a crew of nearly 400 men and her captain would permit her to run up the Tampico River to Tampico and, if necessary, land men to protect Britons and their property.

FIGHT AT MAZATLAN.

From the Pacific Coast come reports that desultory fighting continues at Mazatlan between Gen. Obregon's Constitutionalists and the Federal garrison. The Federal garrison of Topolobampo, a port about 110 miles further south, had evacuated the town, it is reported. The garrison moved, it is declared, in the direction of Mazatlan. The inference being that Gen. Huerta was drawing in outlying troops to assist him in maintaining himself in the capital. Acapulco, a Pacific port directly south of the City of Mexico, was the scene of fighting between a Federal garrison which is stood to be about 400 men strong and roving bands of Zapatistas. The field of operations covers the intervening mountainous region.

The alarm evoked here by the movement of Zapata in the direction of Mexico City and his threats against inhabitants of the capital caused him to abate in the absence of reassuring news from Mexico City. Dispatches received in diplomatic circles made no mention either of Zapata or of the military or naval fighting against Huerta, which has been reported imminent.

The facts giving the details of the maintaining of the light on Lobos Island and have been received from the Badger and afford a possible explanation of the impression held by Huerta that we had actually taken possession of the island.

BADGER'S DISPATCH.

The dispatch is given in its entirety and literally:

"Referring department's message, midnight Sunday determined that only thing that could be considered occupation of Lobos Island was lighthouse keeper when leaving was prevented from taking with him certain essential parts of machinery and for personal safety of light keeper he was given by Commanding Officer Fanning a receipt that light was taken by force. Operation of this light is considered greatest importance to all vessels this coast."

The previous telegram to which is an addition is here reproduced under that the matter be closed.

"Replying department's message Sunday, destroyer flotilla is at anchorage in lee of Lobos Island, base for fueling, provisioning and repairing. About one-half of flotilla usually there and one-half of flotilla. Only inhabitants of island were lighthouse keepers, who abandoned it four or five days ago. They were offered provisions and supplies if they would remain, but declined to do so. Since then flotilla has maintained light and guarded property on island. Lighthouse keepers were told they were free to come and go as they pleased. No occupation in military sense has occurred.

[Signed] "BADGER."

En Route.

INTERVENTION OF POPE MAY BE ASKED IN MEXICO.

Archbishop of Southern Republic on His Way to Rome to Lay Facts Before Head of the Church—Declares Northern Rebels Are Against Priesthood but Huerta Is "Neither Good Nor Bad."

[BY MEXICAN CABLE AND DIRECT WIRE—EXCLUSIVE DISPATCH.]

VERA CRUZ (Mex.) May 12.—The Most Rev. Jose Mora, archbishop of Mexico arrived here today from the capital, accompanied by the Right Rev. Jesus Maria Eschavarria, bishop of Saltillo. Both are on their way to Rome.

The archbishop was much exhausted because of his walk across the gap in the railroad tracks in the hot sun this morning and had apparently suffered from the long trip by train. He had evidently been under great nervous strain but the specific reason was not disclosed.

When Father Francis P. Joyce, chaplain of the Fourth Field Artillery, soon after his arrival, called upon the archbishop at the Swedish Consulate, where he lodged, the Mexican prelate thought he was going to be arrested. Father Joyce was wearing the army uniform and there was nothing to distinguish him from a regular officer except the collar decoration. Consequently the archbishop, never having seen a chaplain in uniform, imagined Gen. Funston was going to take him into custody. When he learned his mistake, he gave Father Joyce a cordial welcome, later Father W. H. I. Reaney, chaplain of the Battleship Utah, with Father Joyce, called upon the archbishop. Both priests placed themselves at the disposal of the prelate, who in turn promised to do everything that was in his power to assist their work here.

HAD TILT WITH HUERTA.

The archbishop told Father Reaney that he was bound for Rome to confer about matters of his archdiocese. It is believed in some circles, here, however, that the archbishop, who recently had a sharp tilt with President Huerta, was virtually expelled from the capital.

Through Father Reaney, the correspondent was able to obtain an interview with the archbishop although he was plainly reluctant to answer questions bearing on the political situation, owing to his delicate position.

Persons connected with his party emphasized this point of the delicacy of his position and intimated that his trip to Rome had not been entirely prearranged.

Regarding conditions in the capital Archbishop Mora stated that they were quiet when he left there and no disorder was visible. He admitted, however, that some fear had been expressed that the rebels might capture the city, adding that these fears were possibly unfounded and would have to be verified in the light of events.

OPINION OF HUERTA.

When asked his opinion of President Huerta, the prelate replied: "So far as the church is concerned Huerta is neither good nor bad." He refused to discuss the report that he was connected with the resignation of Senor Portillo y Rojas, recently Minister of Foreign Relations.

The archbishop would not criticize any of the political factions nor express any decided opinion regarding them, except to indicate that the northern rebels were against the church. On this point he remarked: "The reports to the effect that the sacred vessels in many churches are being stolen by the rebels, and that priests have been tortured and held for ransom are fully confirmed so far as the northern part of the country is concerned, but the rebels in the south generally respect the clergy and the sacred buildings, with the vessels therein. There is some fear in Mexico City concerning what may happen should the northern rebels take the place, but this has no bearing on my departure at this time, because the trip was planned long ago.

"I believe that the reports that some priests are involved in the desecration of the churches for the purpose of personal gain are untrue but, if there are any isolated instances, these persons will be attended to as unfit to remain as members of the church, such as was the case in the Philippines, where a priest was practically leading the rebellion, the head of a sacred organization having become the instrument of unscrupulous persons.

"The reported plan of the northern rebels to expel from the country all the priests of foreign birth is absolutely at variance with the precepts of religion, for if the church is catholic it is universal, and there is no nationality within it." When the attention of Archbishop Mora was called to the fact that some Protestant missionaries had expressed the fear that the Mexicans who left the Catholic church and joined other denominations would be persecuted under cover of the present disorganized conditions in this country, he answered: "I do not believe for a moment that any such persecution will take place. All denominations have equal liberty in Mexico. Certainly the Catholic church will not countenance any such action, either tacitly or otherwise."

It was pointed out to the prelate that the church in Mexico might do much to make the Mexicans understand the necessity of good government, such as the United States wished to establish here. To this the archbishop agreed heartily. He did not state what position the church would take in this matter, but left the impression that this would be one of the questions he would take up after he arrived in Rome.

Archbishop Mora received a visit late in the afternoon from Gen. Funston. He expressed regret at his inability to pay his respects to Rear-Admiral Badger, owing to his precarious state of health.

The archbishop and his party expect to sail for Rome soon, but the date of their departure is not yet set.

MISSION OF ARCHBISHOP MAY HAVE BEEN SUMMONED.

[BY MEXICAN CABLE AND A. P.]

VERA CRUZ, May 12.—The Most Rev. Jose Mora, archbishop of Mexico, and the Right Rev. Jesus Maria Eschavarria, bishop of Saltillo, are on their way to Rome to lay before the Pope the facts in the Mexican situation. It is intimated that the archbishop has been summoned by the Pope. He let it be known that he has grave fears regarding the fate of thousands of non-combatants in the capital, and he expressed his belief that should the Zapata forces enter the city there would be a riot of looting.

The archbishop told Gen. Funston that until May 16 they would be guests at the home of a business man of Vera Cruz and would then sail for Europe.

ITALIAN EXODUS URGED.

CONSUL TO PAY MONEY LOSS.

[BY ATLANTIC CABLE AND A. P.]

ROME, May 12.—The Italian government has instructed the Consul at Mexico City to provide for the return of Italian residents who care to leave the country and to pay the expenses of those without funds. The government especially urges the departure of those at Monterey.

Repair Ship to Vera Cruz.

[BY A. P. NIGHT WIRE.]

PHILADELPHIA, May 12.—The United States repair ship Panther, equipped with appliances for repairing battleships and their armament, cleared from the Philadelphia navy yard tonight for Vera Cruz. Orders have been received to prepare every vessel in the navy yard here for service.

THE DAY'S FOREMOST WAR NEWS

MAPPED AND DESCRIBED

OUTLINE WAR NEWS MAP OF MEXICO.

RETROSPECT OF YESTERDAY'S LEADING EVENTS.

[See corresponding numbers on face of the map.]

1. Americans' extreme advance in 10-mile radius about Vera Cruz. 2. Mexicans' extreme advance at Cordoba. 3. Troops on the border held in readiness. 4. Fighting going on at Tampico. 5. Skirmishing about San Luis Potosi. 6. Fighting between rebels and Federals about Mazatlan. 7. American and Mexican forces confronting each other at Calexico and Mexicali. 8. Fighting between rebels and Federals at Guaymas. 9. American fleet off Tampico. 10. Fighting about Monclova.

The plan of the mediators is said to include the elimination of Huerta and a new government in which representatives of both factions will be included. Huerta is said to have ordered the release of American Vice-Consul Silliman at Saltillo.

Washington.

QUARANTINE FOR HARBOR.

Los Angeles Station May Cost Half-Million.

War Department Agrees to Transfer Lands.

Surgeon-General to Help Secure Appropriation.

[BY DIRECT WIRE—EXCLUSIVE DISPATCH.]

WASHINGTON BUREAU OF THE TIMES, May 12.—It will cost $200,000 to fill in six acres in Los Angeles harbor for a quarantine station and between $200,000 and $300,000 more to erect the necessary buildings.

Representative Stephens has been investigating the matter and he has already secured the consent of the board of army engineers for rivers and harbors to transfer the acres needed to the marine hospital and public health service. The latter organization is in full sympathy with Stephens's desire to have a quarantine station established at Los Angeles harbor.

The Surgeon-General will make a recommendation for it in his next report. With his co-operation Stephens will, at the proper time, introduce a bill appropriating the necessary funds, and then he will try to get Congress to pass it. As it will be several years at best before the station can be ready for use, it will very probable be necessary to get a vessel assigned to do duty as a quarantine ship in the meantime.

VISITORS AT CAPITAL.

Representative William D. Stephens has been appointed a member of the visiting board to Annapolis. Recent Los Angeles visitors to Representative Stephens's office were: W. L. Jencks, a lumberman of Artesia; R. M. Young of Long Beach, who is on his way to Europe; William H. Workman, Jr., son of ex-Mayor Workman, who stopped off on his way to New York.

PRINTERS PROTEST.

The Imperial Valley Typographical Union has informed Senator Perkins that it adopted resolutions protesting against any increase in postage on second-class mail matter such as magazines and periodicals, on the ground that such increase would cause several thousand printers to be thrown out of work.

THE NAVAL BILL.

The Naval Appropriation Bill, which was reported to the Senate today as amended by the Senate Naval Affairs Committee contains the following items of interest to California:

For entertaining officers and crews of foreign fleets which may be sent to attend and participate in the Panama-Pacific International Exposition and for the defraying of such other expenses incident to the visit of the said foreign fleets as the Secretary of the Navy may deem proper, $104,000, in addition to canal tolls exemption for such ships.

Maintenance of naval training station at Yerba Buena Island, $70,000.

For Mare Island navy yard, to complete quay wall, $20,000; modernizing electric power and light distributing systems, $10,000; improvement of hydraulic Mare Island straits, immediately available, $20,000; in all, $305,000.

Fuel oil storage, San Diego, $50,000; steel coaling tower, San Diego, $45,000; fuel oil storage, San Francisco Bay, $100,000.

For use of dry dock to be constructed at Hunter's Point, $50,000 per annum for six years.

For repairs and improvement of machinery and implements at Mare Island navy yard, $15,000.

For sites and construction of high-power radio stations, including one in California, not to exceed one million.

DIPLOMATIC CHANGES, PRESIDENTIAL APPOINTMENTS.

[BY A. P. NIGHT WIRE.]

WASHINGTON, May 12. — The President today made these nominations: Warren D. Robbins of Massachusetts, now second secretary of the Embassy at Mexico City, to be secretary of the Legation at Guatemala, vice Hugh R. Wilson.

Frederic Ogden de Billier of the District of Columbia, now secretary of the Legation to Greece and Montenegro, to be secretary of the Legation at La Paz, Bolivia, vice Charles Buneland.

William Walker Smith of Ohio, now secretary of the Legation and Consul-General at Santo Domingo, to be secretary of the Legation and Consul-General at Bangkok, Siam, vice Shelton T. Crosby.

John C. White of Maryland, now third secretary of the Embassy at Mexico City, to be secretary of the Legation and Consul-General at Santo Domingo, vice William Walker Smith.

Charles B. Curtis of New York, late secretary of the Legation and Consul-General at Santo Domingo, to be second secretary of the Embassy of the United States at Rio de Janeiro, vice Franklin Mott Gunther, appointed secretary of the Legation in Christiania.

Louis A. Sussdorff, Jr., of New York, to be third secretary of the Embassy of the United States at Paris, France, vice Hallett Johnson of New Jersey.

Now third secretary of the Embassy in London, to be third secretary of the Embassy at Constantinople, Turkey, vice H. F. Arthur Schoenfeld, appointed secretary of the Legation at Paraguay and Uruguay.

Eldridge Gerry Green of Massachusetts, to be third secretary of the Embassy of the United States at London, vice Hallett Johnson, nominated to be third secretary of the Embassy at Constantinople.

DOMINICAN REVOLUTION, CONFERENCE ARRANGED.

[BY A. P. DAY WIRE.]

WASHINGTON, May 12.—Capt. Moore of the United States cruiser Washington, on duty in Dominican waters, reported today he had arranged for a conference on board his vessel tomorrow between Federal authorities and revolutionists, which may result in a cessation of the hostilities incident to the revolution.

Italians Decline Help.

[BY A. P. DAY WIRE.]

WASHINGTON, May 12.—The Italian Red Cross today declined an offer of $2500 tendered by the American Red Cross for the relief of earthquake sufferers at Catania. Outside help is not required.

Los Angeles Woman Pensioned.

[BY DIRECT WIRE—EXCLUSIVE DISPATCH.]

WASHINGTON BUREAU OF THE TIMES, May 12.—Lydia P. Huguenin of Los Angeles has been allowed a pension of $12 a month.

for their movement are being with held.

TAMPICO BOMBARDED.

Tampico was under bombardment by the Constitutionalists the entire day. Admiral Mayo, commanding the American ships lying off that port, reported that artillery fire had been in progress from 9 o'clock this morning. Whether Federals or Constitutionalists were gaining was not stated. The British government, whose nationals are heavily interested at Tampico, during the day ordered another warship to reinforce the British squadron in Mexican waters, the cruiser Bristol receiving sailing orders for Tampico. The ship carries a crew of nearly 400 men and her draft would permit her to run up the Panuco River to Tampico and, if necessary, land men to protect British oil works.

FIGHT AT MAZATLAN.

From the Pacific Coast came a report that desultory fighting continued at Mazatlan between Gen. Obregon's Constitutionalists and the Federal garrison. The Federal garrison at San Blas, a port about 125 miles further south, had evacuated the town, it is reported. The garrison moved, it was declared, in the direction of Mexico City, the inference being given that Huerta was drawing in available troops to assist him in maintaining himself in the capital. Acapulco, a Pacific port directly south of the City of Mexico, was the scene of fighting between a Federal garrison understood to be about 400 man strong, and roving bands of Zapatistas, whose field of operations covers this mountainous region.

The alarm evoked here by the movement of Zapata in the direction of Mexico City and his threats against inhabitants of the capital combined to abate in the absence of confirmatory news from Mexico City. Dispatches received in diplomatic quarters made no mention either of Zapata or of the military or mob uprising against Huerta, which had been reported imminent.

The facts giving the details of the maintaining of the light on Lobos Island have been received from Admiral Badger and afford a possible explanation of the impression received by Huerta that we had actually taken possession of the island.

BADGER'S DISPATCH.

The dispatch is given in its entirety and literally:

"Referring department's message, midnight Sunday determined that the only thing that could be construed as occupation of Lobos Island was that lighthouse keeper when leaving island was prevented from taking away with him certain essential parts of lighting machinery and for personal protection of light keeper he was given by Commanding Officer Fanning a certificate that light was taken by force. The operation of this light is considered of greatest importance to all vessels on this coast."

The previous telegram to which this is an addition is here repeated to order that the matter be cleared up:

"Replying department's message Sunday, destroyer flotilla is now anchorage in lee of Lobos Island on pretense for fueling, provisioning and repairing. About one-half flotilla habitually there and one-half off Tampico. Only inhabitants of island were lighthouse keepers, who abandoned post four or five days ago. They were offered provisions and supplies if they would remain, but declined to do so. Since then flotilla has maintained light and guarded property on island. Lighthouse keepers were told they were free to come and go as they pleased. No occupation in military sense has occurred.

[Signed] "BADGER."

Washington.

QUARANTINE FOR HARBOR.

Los Angeles Station May Cost Half-Million.

Navy Department Agrees to Transfer Lands.

Postmaster-General to Help Secure Appropriation.

[BY DIRECT WIRE—EXCLUSIVE DISPATCH.]

WASHINGTON BUREAU OF THE TIMES, May 12.—It will cost $200,000 to set up in six acres in Los Angeles harbor for a quarantine station and between $100,000 and $300,000 more to erect the necessary buildings.

Congressman Stephens has been actively pushing the matter and he has already secured the consent of the chief of army engineers for rivers and harbors to transfer the acres needed to the marine hospital and public health service. The latter organization is in full sympathy with the Navy's desire to have a quarantine station established at Los Angeles harbor.

The Postmaster-General will make a recommendation for it in his next report. With his co-operation Stephens will, at the proper time, introduce a bill appropriating the necessary money, and then he will try to get it through to pass it. As it will be some years at best before the station can be ready for use, it will very probably be necessary to get a vessel assigned to do duty as a quarantine station in the meantime.

VISITORS AT CAPITAL.

Congressman William D. Stephens has been appointed a member of the board to Annapolis. Recent visitors to Representative Stephens's office were: W. L. Mills, a lumberman of Artesia; R. Thing of Long Beach, who is on his way to Europe; William H. Workman, Jr., son of ex-Mayor Workman, who stopped off on his way to New York.

WRITERS PROTEST.

The Imperial Valley Typographical Union has informed Senator Perkins that it adopted resolutions protesting against the increase in postage on newspaper mail matter such as magazines and periodicals, on the ground that such increase would throw several thousand printers out of work.

THE NAVAL BILL.

The Naval Appropriation Bill, which was reported to the Senate today as amended by the Senate Naval Affairs Committee contains the following items of interest to California:

For maintaining officers and crews on target fleets which may be sent to and participate in the Panama-Pacific International Exposition for the defraying of such other expenses incident to the visit of the battleship fleets as the Secretary of the Navy may deem proper, $104,000, in addition to canal tolls exemption for such ships.

For maintenance of naval training station at Yerba Buena Island, $70,000.

At Mare Island navy yard, to complete quay wall, $30,000; modernizing electric power and light distribution system, $10,000; improvement of channel in Mare Island straits, improving shallows, $20,000; in all, $100,000.

For oil storage, San Diego, $50,000; for fire fighting tower, San Diego, $45,000; for fuel oil storage, San Francisco Bay, $100,000.

For use of dry dock to be constructed at Hunter's Point, $350,000 per year for six years.

For repairs and improvement of machinery and implements at Mare Island navy yard, $10,000.

For repairs and construction of highway radio stations, including one in Alaska, not to exceed one million.

DIPLOMATIC CHANGES.

PRESIDENTIAL APPOINTMENTS.

[BY A. P. NIGHT WIRE.]

WASHINGTON, May 12. — The President today made these nominations: Harvey D. Robbins of Massachusetts, now second secretary of the Legation at Mexico City, to be secretary of the Legation at Guatemala, vice Hugh R. Wilson.

Orsen de Billier of the District of Columbia, now secretary of the Legation to Greece and Montenegro, to be secretary of the Legation to Peru, Bolivia, vice Charles Stewart.

Walker Smith of Ohio, now secretary of the Legation and Consul-General at Santo Domingo, to be secretary of the Legation and Consul-General at Bangkok, Siam, vice Shelton.

Ogle C. White of Maryland, now secretary of the Embassy at Mexico City, to be secretary of the Legation and Consul-General at Santo Domingo, vice William Russell Rhodes.

Charles R. Curtis of New York, interpreter of the Legation and Consul-General at Santo Domingo, to be secretary of the Embassy of the United States at Rio de Janeiro, vice Franklin Mott Gunther, second secretary of the Legation.

Frank A. Sanford, Jr., of New York, now third secretary of the Embassy of the United States at Paris, France, vice Hugh S. Johnson of New Jersey, third secretary of the Embassy at Constantinople, Turkey, to be third secretary of the Embassy at Constantinople, vice Ely E. Arthur Schoenfeld, appointed secretary of the Legation at Bangkok and Uruguay.

Harry Green of Massachusetts, to be third secretary of the Embassy of the United States at London, vice Hallett Johnson, nominated second secretary of the Embassy at Constantinople.

AMERICAN REVOLUTION.

CONFERENCE ARRANGED.

[BY A. P. DAY WIRE.]

WASHINGTON, May 12.—Capt. Gilmore, of the United States cruiser Prairie, on duty in Dominican waters, reported today he had arranged for a conference on board his warship between Federal authorities and revolutionists, which will result in a cessation of the hostilities incident to the revolution.

Dominican Declines Help.

[BY A. P. DAY WIRE.]

WASHINGTON, May 12.—The Italian Government today declined an offer made by the American Government for the relief of earthquake sufferers at Canania. Outside help was not needed.

Mexican Women Pensioned.

[BY DIRECT WIRE—EXCLUSIVE DISPATCH.]

WASHINGTON BUREAU OF THE TIMES, May 12.—Lydia P. Huguain and Lydia Lopez have been allowed a pension of $30 a month.

DEMOCRATS LET RURAL CREDITS GO.

HOUSE CAUCUS DECIDES TO PUSH ANTI-TRUST AND APPROPRIATION BILLS ONLY.

[BY A. P. NIGHT WIRE.]

WASHINGTON, May 12.—House Democrats in caucus tonight voted to limit the legislative programme for the remainder of this session to anti-trust measures and appropriation bills. Rural credits will go over until next winter.

Of the 230 members who attended the caucus not more than twenty voted against the programme. Majority Leader Underwood explained that the work of the session was being curtailed "in the hope of an adjournment of Congress by July 10." President Wilson had suggested to House leaders who called upon him earlier in the evening that no attempt be made to pass rural credits during the present session.

The caucus voted to have the House devote the next two weeks to consideration of the anti-trust bills—the Covington interstate trade commission bill, the Clayton anti-trust bill and the Reyburn measure for Federal control of railroads' security issues. Then the appropriation bills are to be taken up.

The prohibition and woman suffrage proposed constitutional amendments were not considered on the ground that they were not party measures. The action of the caucus, however, does not preclude their consideration in the House if they are reached after the programme as arranged has been disposed of.

In presenting the administration plan, Underwood said the President had counted upon inclusion of rural credits, because of pledges in the party platform, but that with the banking and Currency Committee absolutely unable to agree, it was impracticable to make it a fixed part of the programme for the present session. Underwood referred with feeling to his coming removal from the House to the Senate, saying that this was the last time, in all probability, that he would appear before his colleagues to present a legislative programme.

First Hand.

PERSONAL SIDE OF HUERTA.

O'SHAUGHNESSY GIVES WILSON AN INTIMATE VIEW.

Declares Mexican President Is Very Stubborn Man and Not Likely to Give Up His Position Very Easily—Late Charge to Take Vacation on Salary.

[BY A. P. NIGHT WIRE.]

WASHINGTON, May 12.—Nelson O'Shaughnessy, charge d'affaires of the American Embassy at Mexico City, tonight told President Wilson the story of what happened in the Mexican capital during the days immediately preceding and following the occupation of Vera Cruz. He gave him an intimate picture of Gen. Huerta. It was the first time Mr. O'Shaughnessy had seen the President since his arrival in Washington last week. He was at the White House for more than an hour and went away highly pleased with his reception.

The charge advised the President that Gen. Huerta was a very stubborn man and not apt to surrender his position as dictator easily. He expressed the opinion, however, that any government set up in Mexico which has the support of the United States will stand.

After he left the White House, O'Shaughnessy intimated that he believed President Wilson had a broad and firm view of the Mexican question. He quickly disposed of reports that he believed he had been badly treated by the administration. The President thanked him, he said, for his services in Mexico, and had expressed approval of his course. No other post has been offered the charge and he indicated that he expected to be allowed to take an extended vacation in the United States. He plans to leave for New York next Monday to settle up the estate of his father, who died there recently. He denied a report that he plans running for Congress.

"I don't know what party I would run with," he remarked with a laugh.

It is understood that O'Shaughnessy's account of Gen. Huerta was such as to strengthen, if possible, the President's determination to force the elimination of the Mexican dictator. He denied, however, that Gen. Huerta was the drunkard that he has been painted in some quarters and also told the President he did not believe the Tampico incident had been planned by Huerta to bring about trouble with the United States.

"Gen. Huerta knew nothing about the Tampico affair," he said, "until I took it up with him."

Fear for the safety of Louis d'Antin, who was left in charge of the American Embassy building, was expressed by O'Shaughnessy. He said that D'Antin's mother was a Mexican and that the man is constantly having disputes with Mexicans over the United States and in that way has made a number of enemies.

Mexico's troubled history since the overthrow of President Madero was discussed at the White House conference. The President was given many sidelights on the character of the officials at Mexico City, and on the way the United States is looked upon there.

One point brought out was the difference between the representations on behalf of Americans and American interests formerly made by O'Shaughnessy and those now being made by the Brazilian Minister at Mexico City. The charge was able to demand certain things, but the Brazilian Minister can merely make requests.

O'Shaughnessy will continue for the present at least to retain the title of first secretary of the American Embassy and will draw the salary attached to the post.

Popular Election of Senators.

[BY A. P. DAY WIRE.]

WASHINGTON, May 12.—Under a special rule the House today passed the Senate bill providing temporary machinery for the conduct of popular elections of United States Senators. There was practically no opposition to the measure.

Elevated to Embassies.

[BY A. P. DAY WIRE.]

WASHINGTON, May 12.—The United States legations in Argentina and Chile will be raised to the rank of embassies under bills passed by the House today.

Sixty-third Congress.

SAYS ENGLAND NEVER YIELDED.

Borah Cites Welland Canal in Tolls Debate.

Declares She Still Holds to Her Treaty Claims.

Opposes Surrender of Sovereignty by Americans.

[BY A. P. NIGHT WIRE.]

WASHINGTON, May 12.—Senator Hoke Smith of Georgia today championed repeal of the clause in the Panama Canal Act granting exemption of tolls to American vessels in the coastwise trade. He told the Senate he would vote for repeal "because of our treaties with Great Britain and Panama" and because, in his opinion, "it is right that the owners of these vessels should bear, for using the canal, a fair part of the cost of our government of building and operating it."

Senator Borah contended that Great Britain had not to this day yielded its interpretation of the treaty governing the Welland canal, but had withdrawn its discrimination against United States commerce merely as a matter of business to protect its own commerce from retaliatory measures taken on the part of the United States. He said the contention of Great Britain at the time that the treaty enabled it to discriminate was still on file in the State Department unaltered in a single syllable.

Senator John Sharp Williams asserted Senator Borah denounced Canada's attempted bad faith in the Welland canal incident as a sort of defense for the same action on the part of the United States in the Panama Canal incident.

Senator Williams agreed with Senator Sutherland that the United States could not pay the tolls of its own commercial vessels.

"So we surrendered just so much of our sovereignty?" suggested Senator Borah.

"There never was a treaty entered into where a nation did not surrender a natural right," replied Senator Williams. "You speak of the canal as if you had a fee simple title to it, while as a matter of fact the very deed by which we got the canal—here the deed was a treaty—was full of conditions. We surrendered part of our sovereignty, yes, but not in the sense that you seek to make the American people believe we surrendered our sovereignty. We have surrendered none of our independence."

"Yet we surrendered part of our sovereignty over about the most important part of our territory we possess," Senator Borah replied.

It became apparent today that the Senate cannot reach a vote on the repeal for at least ten days or two weeks unless Democratic leaders make an extraordinary effort to speed up the proceedings. Under the present arrangement, with only one Senator speaking each day, action on the repeal bill is still some distance in the future.

STAR ROUTES ESTABLISHED.

NEVADA AND ARIZONA.

[BY DIRECT WIRE—EXCLUSIVE DISPATCH.]

WASHINGTON BUREAU OF THE TIMES, May 12.—The following star routes have been ordered established in Nevada, the contracts running for four years from July 1:

Sand Pass to Sheepshead, twenty miles, and back once a week, Rolland J. Bonham, Sand Pass, contractor.

Nixon, to railroad station, 2.88 miles and back, six times a week, Warren T. Golden, Nixon, contractor.

Wadsworth to Olinghouse, nine miles, and back, six times a week, Carl F. Goegg, Wadsworth, contractor.

Yerington to Wichman, thirty-seven miles, and back, once a week, George W. Knierin, Yerington, contractor.

Eureka, by Strawberry to Simonson, 41.50 miles and back twice a week, Frank Pastorino, Eureka, contractor.

The following Arizona star route contracts have been let:

Cornville to Sidonia, thirty-two miles, and back, twice a week, to Thomas J. Hunt, Cornville.

Congress Junction to Octave, eleven miles and back, six times a week, to Andrew Peterson, Congress.

Wenden to Harquahala, twelve miles and back, six times a week, to Eugene C. Harrington, Wenden.

Vinedale by Linden, to Showlow, fifteen miles and back, three times a week, to Joseph L. Brewer, Pinedale.

PAROLED TO CUT WHEAT.

Governor of Kansas Releases Convict for Sixty Days so He Can Harvest His Crop.

[BY A. P. NIGHT WIRE.]

TOPEKA (Kan.) May 12.—Gov. Hodges today granted a parole for sixty days to W. F. Richards, a prisoner at the State penitentiary, so Richards might go to his home in Saline county and harvest his wheat crop.

Richards entered prison last January under a sentence of from one to five years for selling mortgaged property.

AIDS BECKER'S DEFENSE.

Admission by Prosecuting Witness Likely to Play Important Part in Rosenthal Murder Case.

[BY A. P. NIGHT WIRE.]

NEW YORK, May 12.—Counsel for Charles Becker, on trial charged with the murder of Herman Rosenthal, obtained today an admission from William Shapiro, driver of the gray murder car, that testimony he gave on direct examination at today's session was not the same as that he gave at the trial of the four gunmen. Then, Shapiro testified, the record shows, that while driving the four gunmen to the Metropole Hotel he heard "Dago Frank" say: "Everything is all right, Becker has the cops fixed."

Today Shapiro testified that it was Whitey Lewis who made the remark.

Shapiro became highly nervous under cross-examination. It is expected that his admission will play an important part in the trial later.

"Bald Jack" Rose, the star witness for the State at the first trial, took the stand after Shapiro. He was examined by Dist.-Atty. Whitman. He told how Becker had urged him to have the gambler "silenced" and the manner in which he secured the gunmen to do "the job." He also told how he had instilled a fear of a "frame-up" and an arrest into the minds of the gunmen to make them murder Rosenthal, as he said Becker demanded.

His cross-examination will begin tomorrow.

TWO WEEKS OF BLISS.

Mrs. Levi Sues Husband's Mother and Uncle for Causing Him to Leave Her Son After Marriage.

[BY DIRECT WIRE—EXCLUSIVE DISPATCH.]

SAN FRANCISCO BUREAU OF THE TIMES, May 12.—Pearl E. Levi, who was secretly married to Milton J. Levi at Independence, Inyo county March 16, filed suit against Fannie and Herman Levi today for $150,000 damages, alleging they alienated the affections of her wealthy young husband.

Fannie Levi is the mother and Herman Levi the uncle of Milton Levi, who is the junior member of the private banking firm of H. Levi & Co. The plaintiff in the action was formerly Miss Pearl Eubanks of this city.

The complaint filed by Mrs. Pearl Levi today recites that Milton Levi deserted her fifteen days after the marriage. The desertion, she alleges, was caused by the persistent importuning of Fannie and Herman Levi.

Young Levi, the complaint recites, is the owner of considerable stock in H. Levi & Co., and the deserted bride declares the defendants threatened to destroy the value of Milton's holdings in the banking concern if he did not leave her.

Pearl Levi filed another suit against her husband for maintenance, asking for $500 a month.

The New Baby is World's Wonder

Every tiny infant makes life's perspective wider and brighter. And whatever there is to enhance its arrival and to ease and comfort the expectant mother should be given attention. Among the great helpful things is an external abdominal application known as "Mother's Friend." It is so well thought of by drug stores throughout the United States carry "Mother's Friend" as one of their staple and reliable remedies. It is applied to the abdominal muscles to relieve the strain on ligaments and tendons.

In a little book are described more fully the many reasons why "Mother's Friend" has been a friend indeed to women for more than two generations. This book was prepared not only to aid the inexperienced but to enable so many women to have at hand the timely hints, suggestions and helps in concise and neatly printed form for ready reference. It should be in all homes. "Mother's Friend" may be had of almost any druggist but if you fail to find it write us direct and also write for book to Bradfield Regulator Co., 303 Lamar Bldg., Atlanta, Georgia.

RATHER TORRID LANGUAGE.

Former Partner Seeks Damages at Over Three Hundred Dollars a Word for Alleged Abuse.

[LOCAL CORRESPONDENCE.]

SANTA BARBARA, May 12.—J. B. Soares of Santa Maria appeared in the Superior Court today asking $20,000 damages from P. Cavanaugh, formerly his partner in the poolroom business. Soares wants $5000 on each of four charges. At court adjournment this evening the plaintiff had not completed the introduction of his evidence.

He accuses Cavanaugh of applying various slanderous words to him, January 18, as follows: "You are a robber, a thief. You stole cigars, robbed the till, and I'll get you arrested." Soares wants a balm of $5000. On January 22 he asserts Cavanaugh said to him: "You dirty, low-down cur, I'll freeze you out before I get through with you and you won't be the first one I ever froze out," so Soares wants the jury to peel off another $5000 from the Cavanaugh bank roll and divert to him.

On January 25 he asserts Cavanaugh said to others: "He has been robbing me for the last four months," and for these ten words Soares asks damages at the rate of $500 a word.

Cavanaugh, on March 4, according to Soares, said about him: "He is a smart Portuguese and robbed me of $1000," and for this declaration he also wants balm at the rate of $500 a word.

ALLEGED HALIBUT TRUST.

Government Accuses Companies of Making Arrangements so Seattle Fisheries Stop Competing in Bids.

[BY A. P. NIGHT WIRE.]

SEATTLE (Wash.) May 12. — The United States grand jury began today hearing evidence against the Booth Fisheries, a Chicago corporation, and the San Juan Fish Company, which are accused of conspiracy in violation of the anti-trust law. According to United States District Attorney Clay Allen, an arrangement has been in existence for years whereby the Klopek Fish Company of Seattle, owned by the Booth Fisheries, and the San Juan Fish Company, refrain from bidding against each other for cargoes of fish.

These companies, it is alleged, followed the practice of dividing cargoes purchased and jointly supplying any market in which their fish found sale. While thus working in harmony with each other, Allen alleges, the Booth interests and the San Juan Fish Company were attempting to monopolize the halibut-fishing industry by bidding against any independent company which sought to compete for cargoes.

ELECTED DIRECTOR.

[LOCAL CORRESPONDENCE.]

SAN LUIS OBISPO (Cal.) May 12.—R. W. Rider, in charge of the mechanical department of the California Polytechnic School, was today elected a director of the institution, succeeding L. B. Smith, resigned.

DEMAND DRASTIC EUGENICS.

[BY A. P. NIGHT WIRE.]

SIOUX CITY (Iowa) May 12.—Iowa medical women in convention here today demanded the enactment of drastic health legislation in bringing into the world the eugenic child.

Fourth Estate.

GLADDEN'S VIEW OF JOURNALISM.

Avoid Exaggeration, Advice of Noted Clergyman.

Noyes Says Associated Press Is Not a Monopoly.

Shows Up Muck-Raker on Sensational Weekly.

[BY A. P. NIGHT WIRE.]

LAWRENCE (Kan.) May 12.—The newspaper profession is as sacred a calling as the ministry, in the opinion of Dr. Washington Gladden of Columbus, O., as expressed in an address made by the preacher and former editor before hundreds of newspapermen here today at the national newspaper conference conducted by the University of Kansas. Other speakers on today's programme were H. F. Harrington of the Ohio State Journal and Will Irwin, a magazine writer.

Dr. Gladden decried what he referred to as a tendency of some newspapers toward "habits of exaggeration" and the exploitation of crime, vice and scandal. He outlined four great tasks for American journalism in the performance of which, he said, it might aid in purifying and invigorating public opinion:

"First—To teach people to avoid exaggeration and violent speech and to cultivate moderate and rational modes of expression.

"Second—To resist the tendencies which substitute the mob mind for the deliberate habit.

"Third—To hold the popular judgment firmly to the truth that character and manhood and not money and popularity are the central value of human existence.

"Fourth—To turn the thoughts of men more and more from the negative virtue of detecting and exposing the evil to positive virtue of discerning and praising the good.

"I know of some newspapers," said Dr. Gladden, "that are doing much to bring to earth a reign of good will. They are disposed to discern the good and rejoice in it; they cultivate gracious speech and kindly judgment of their fellow-men. And yet, I fear that it is true that in collecting and presenting the news of the day, the habit which so largely prevails of fixing the attention of evil of society, of keeping the seamy side of life uppermost, of exploiting crime and vice and scandal, furnished to quite too large an extent, the common notion of the function of journalism.

"Is it not true that one of the deepest needs of our social life is the need of a kindlier judgment of our neighbors, the need of a disposition to see the good side of everybody? And has not the newspaper a very large responsibility in obtaining such conditions?"

A large part of the day was given to discussions of news associations and questions pertaining to memberships in the same. Charles H. Grasty, editor of the Baltimore Sun, is to address the editors tonight.

LETTER FROM NOYES.

A letter from Frank B. Noyes of the Washington (D. C.) Evening Star, president of the Associated Press, was read, in part, as follows:

"You ask me to write my views on the question you are to discuss. First, to what extent is a member of a press association entitled to a monopoly of news in a community?

"My answer to this is that no member of any press association can, under any conceivable set of conditions, be 'entitled' to a monopoly of news in a community.

"As a matter of fact, no such monopoly exists, no such monopoly could exist.

"The news of the world, like the news of the vicinity, is open to all. It is utterly impossible to monopolize it.

"We have provided a method by which new members of the Associated Press may be elected.

"My own view, and I have consistently acted on that view—is that a member should be elected when it is to the benefit of the association generally.

"This does not at all mean that I would admit any applicant. I want our members individually to be strong and solvent. It does not strengthen or benefit the organization to elect another member in a field that will not support another paper.

"I have also repeatedly refused to vote for an applicant for membership when I thought that the admission would tend to break down a competing news service.

"I see by your programme that Mr. Irwin is to speak on this subject. I greatly regret that I will not have the pleasure of hearing him—if only for the purpose of correcting some of his misapprehensions as shown in a recent article that appeared in Harper's Weekly.

"I am sure, however, that Mr. Irwin will forgive me if I take this opportunity of pointing out to him where he is in error—at least from my point of view.

"First—The success made of the Associated Press of Illinois under the leadership of Victor F. Lawson and Melville E. Stone was not at all due to any marked superiority in news gathering.

"It was due to a determination that so far as the members of that association were concerned their news service should not be controlled by a private ownership—that it should, in fact, be gathered for and by the newspapers and controlled by them and non-profit making, and this is true of the present organization and is its basic principle.

"Second—Mr. Irwin states that most of the members of the Associated Press hold what is known as 'rights of protest.' He is mistaken—only a small fraction of the members hold such rights.

"Third—Mr. Irwin falls into a not surprising error, though it is rather surprising that writing as a supposed expert he should base an indictment on that error by asserting that the bond vote has controlled the election of the board of directors—as he picturesquely put it, 'the old crowd hold absolute and perpetual control. Nothing has even so much as shaken that control.'

"Very picturesque and very untrue.

"I suppose that I am in a position to know as much about the affairs of the Associated Press as Mr. Irwin.

"My belief is that the result of no election would have been different if the bond vote had been entirely eliminated.

"This is because no issue has been presented where the interests of the more important papers who carry the burdens of the assessments have come into conflict with the smaller papers.

"As a matter of fact, when there have been contested elections the bond vote has been split up [illegible] the membership vote [illegible]

"At the annual meeting of the association held on April [illegible] this assertion by Mr. Irwin [illegible] quested (as I had been [illegible] a director) that a report be made [illegible] the tellers of the vote by [illegible] ship, excluding the bond vote [illegible] it was true that I was not [illegible] of the membership and was [illegible] tained in office by the bond vote [illegible] no issue existed between the [illegible] and smaller papers it should [illegible] food for serious thought.

"The report of the tellers [illegible] follows, arranged according [illegible] membership vote:

	Membership.	[illegible]
Frank B. Noyes	[illegible]	[illegible]
W. L. McLean	[illegible]	[illegible]
Adolf S. Ochs	[illegible]	[illegible]
W. T. Morgan	[illegible]	[illegible]
A. C. Weiss	[illegible]	[illegible]
C. D. Morris	[illegible]	[illegible]
A. C. Kessinger	[illegible]	[illegible]
Total members voting	[illegible]	[illegible]

"The first five named were [illegible] and, as will be seen, the result [illegible] have been the same had there [illegible] no bond votes.

"For myself I may say that [illegible] see no evidence in receiving [illegible] of 461 votes cast that the will [illegible] the majority is being trampled [illegible] dust by the bond holders.

"It is significant also of the [illegible] and depth of Mr. Irwin's error [illegible] matter that Mr. Weiss of Dayton [illegible] was re-elected, is not a bond [illegible] at all, and neither is Mr. [illegible] Hutchinson, Kan., who was [illegible] for his first term.

"I will leave to the representatives of the other news services [illegible] task of proving to you that the Associated Press has no monopoly of news.

"Coming to the second [illegible] 'Should not the competitor of a publisher have the right to [illegible] and receive the same news service at a reasonable cost and [illegible] privilege of having the first [illegible] him rebated over a term of years?'

"I do not know what is meant by 'having the privilege of having first cost to him rebated over a term of years,' and so cannot [illegible] answer.

"As to the first part of the [illegible] I think that a competitor has a right to demand and receive [illegible] news service as he would be able to get and receive the use of the [illegible] per's presses, composing-room [illegible] itors, reporters and every other [illegible] ity.

"Just as much right and no [illegible]

"And that is absolutely [illegible] all.

"Very sincerely,
"FRANK B. NOYES."

THE WEATHER BACK EAST.

Colder Weather Is Reported [illegible] where Except in South and [illegible] Coast States.

[BY DIRECT WIRE—EXCLUSIVE DISPATCH.]

CHICAGO BUREAU OF [illegible] TIMES, May 12.—Chicago [illegible] to shiver under cold rains and [illegible] perature of 40 to 45 deg. [illegible] high winds are reported over the [illegible] sin, Michigan, Northern Illinois [illegible] Indiana. Heavy rains are [illegible] over Iowa, Oklahoma, Missouri [illegible] kansas and the Dakotas. [illegible] Eastern States report [illegible] Cleveland, O., there was a fall [illegible] inches, and at Grand Rapids [illegible] 2.66 inches. Colder weather [illegible] everywhere except in the South [illegible] Pacific Coast States. Other [illegible] tures:

City—	[illegible]
Abilene, Tex.	[illegible]
Boise, Idaho	[illegible]
Boston, Mass.	[illegible]
Buffalo, N. Y.	[illegible]
Calgary, Alberta	[illegible]
Chicago, Ill.	[illegible]
Denver, Colo.	[illegible]
Des Moines, Iowa	[illegible]
Dodge City, Kan.	[illegible]
Duluth, Minn.	[illegible]
Durango, Colo.	[illegible]
Galveston, Tex.	[illegible]
Havre, Mont.	[illegible]
Helena, Mont.	[illegible]
Huron, S. D.	[illegible]
Jacksonville, Fla.	[illegible]
Kansas City, Mo.	[illegible]
Knoxville, Tenn.	[illegible]
Memphis, Tenn.	[illegible]
Moorhead, Minn.	[illegible]
New Orleans, La.	[illegible]
New York, N. Y.	[illegible]
North Platte, Neb.	[illegible]
Oklahoma City, Okla.	[illegible]
Pittsburgh, Pa.	[illegible]
Rapid City, S. D.	[illegible]
Roswell, N. M.	[illegible]
St. Louis, Mo.	[illegible]
St. Paul, Minn.	[illegible]
Salt Lake City, Utah	[illegible]
Sheridan, Wyo.	[illegible]
Swift Current, Sask.	[illegible]
Tampa, Fla.	[illegible]
Washington, D. C.	[illegible]
Williston, N. D.	[illegible]
Winnipeg, Man.	[illegible]

ALICE M'GOWAN TO QUIT CARMEL

ATTEMPT TO POISON HER UNSOLVED BY AMATEUR DETECTIVES.

[BY DIRECT WIRE—EXCLUSIVE [illegible]

DEL MONTE, May 12.—Alice McGowan is preparing to flee from Carmel-by-the-Sea because of the attempt upon her life by poison.

In a few days Miss McGowan [illegible] her sister, Mrs. Grace [illegible] Cook, will turn their backs on the little colony of writers, artists, poets on a long health-seeking trip.

The strychnine mystery of Alice McGowan has been the [illegible] figure, remains unsolved. [illegible] has practically given up hope of a solution. The hired detectives have departed thoroughly baffled, [illegible] amateur detectives, [illegible] the writer, and Arthur [illegible] artist, and all the others who [illegible] diligently on the case for weeks have returned to their own pursuits.

The memory of the attempt on Alice McGowan's life, however, is still bitter to the taste of Carmel.

"My death," as she goes to [illegible] be of no possible interest to [illegible] I would not believe at first that [illegible] had been placed in my food. [illegible] is certain that was done. I am [illegible] terly unable to conceive the [illegible] why. I was ill when I [illegible] am more ill now. I did not [illegible] had an enemy; even now I do not believe I have one."

Jimmie Hopper, who [illegible] private investigator for [illegible] before professional detectives [illegible] engaged, is almost positive the attempted poisoning was the work of some unbalanced person.

"And it will be pretty hard to [illegible] out who," he declared. "Carmel has quite a lot of people who are quite a little bit queer."

Hopper is going to write [illegible] a book some time, and [illegible] embody in the story a [illegible] suspicions he has [illegible] Carmel.

Hospitable.

SHRINER HOST FETES ATLANTA.

Throw Open Their Hotel to the Entire City.

Californians Entertain Men, Women and Children.

Al Malaikah and Its Band Take Part in Parade.

[BY DIRECT WIRE—EXCLUSIVE DISPATCH.]

ATLANTA (Ga.) May 12.—With a carload of native-grown oranges and a carload of native-grown champagne, the California Shriners gave a reception at the Hotel Kimball, headquarters of the Californians, and which has been renamed "Hotel California."

If the selection of a meeting place for the Imperial Council of 1915 should be left to the men and women (and children) who partook of the generous tokens of California's prodigal sun and bountiful hospitality, the city of San Francisco would be their unanimous choice.

Islam Temple of San Francisco is for the 1915 convention, and her three sister temples—Al Malaikah of Los Angeles, Ahmed of Oakland, Al Malikah of San Diego—are supporting it to be a magnificent bid for this most coveted honor of all Shrinedom.

The reception at the Hotel California was a part of the campaign which the Californians are making. The doors were thrown wide to everyone who came and several thousand came. It made no difference whether one wore the fez of a Shriner or not, all were welcome to the reception and if you get some oranges and other good things, provided you waited for the elevator to take you to the second floor, where the reception took place. The guests arrived about three times as fast as the elevator could handle them, but this did not make any difference. All they had to do was to get tired of waiting, was to dance into the tango whirlpool in the big lobby on the first floor.

There was a band on the third floor, a band on the second floor, a band in the lobby, and it sounded as if there might be a band on every floor and in every room, while the guests were hundreds of times as numerous as the bands.

It was some reception, and if San Francisco does not land the 1915 convention it won't be the fault of the guests. In the monster parades today and tonight the Shriners were notable. The great California battalion, four temples, combined into one formation. They marched, Islam of San Francisco, Al Malaikah of Oakland, across the bay, Al Malikah of Los Angeles and Al Bedu of San Diego. The patrols were gorgeous in their trappings of green and gold and crimson and every color of the rainbow, but the band was a marvel. The musicians of the four temples were combined into one band of 120 pieces and the music they made was equaled only by the glorious sunburst of the varied uniforms. Far down the street its course could be traced by the storm of yells which greeted it. This is the famous "Millionaire Band" of the Pacific Coast.

There were 240 Californians in all, besides those who are not of the bands, patrols and who did not appear in the parade.

All the bands that paraded through Atlanta's streets might have been the thing in the opinion of 250,000 [illegible] that is the number that lined the parade, according to the official counter—but the live wires of Al Malaikah Temple of Los Angeles, under by Heine Schultz and his millionaire "pickle band."

The band is Heine, himself, Mrs. Brownie Schultz and Tommy Bridges. He said solemnly that he sold his pickle farms in California to outfit his band. He bought for himself a tin [illegible] and some big spoons to [illegible] it with—for Mrs. Brownie [illegible] he purchased some soft [illegible] trays for cymbals and an accordion with one lung gone and for Tommy Bridges a snare drum that [illegible] graced the stand of a street [illegible] as a gasoline tank.

The "Pickle band" paraded up and down the streets all day Tuesday and [illegible] lots of attention.

Capt. C. W. F. Luddington of the [illegible] patrol, San Diego, wishes it to be known generally that he is [illegible] of his men and the manner in an [illegible]

THE WINNER

Fifteen Thousands, Seven Hundred and Twenty Advertisements Were Printed in The Times From Monday, May 4th, to Sunday, May 10th.

The prize of $5.00 in gold has been awarded to [illegible] N. Fremont Ave., City, whose estimate of [illegible] first nearest correct answer received in last [illegible] answer was received at The Times office at 7:1[illegible] James Peppel's estimate of 15,720 "Liners" was [illegible] answer as that of A. F. Murdock's, but it was not [illegible] office until Monday morning.

During the week mentioned, The Times printed [illegible] "Liners" than its nearest contemporary.

On Monday, May 18, and on each Monday [illegible] will award $5.00 in gold to the person making the [illegible] nearest of the total number of classified, or "liner," [illegible] in The Times during the preceding seven days.

This contest does not involve luck, chance, [illegible] problems. Accuracy in counting the total number [illegible] advertisements that appear from day to day in The Times [illegible] printed in the classified Business Directory in the [illegible] that is necessary to win the award.

Answers should not be submitted until after [illegible] Times for Sunday of the week for which the contest [illegible] must be delivered at The Times office, Broadway [illegible] a.m. the following Tuesday.

Estimates will be numbered in the order of [illegible] Times office, and the prize will be awarded each [illegible] being in the first correct, or nearest correct, [illegible] winning the weekly prize twice will be ineligible [illegible] ing contests.

The name of the prize winner for the preceding [illegible] will be published every Wednesday.

This contest is not open to employees of The Times [illegible] and this company's advertisements should not be [illegible] Address letters to "Contest Editor," New Times [illegible] Cal.

Month after month, year in and year out, The Times [illegible] more advertising than any other newspaper in America [illegible] than the two other Los Angeles morning papers [illegible]

TIMES "LINERS" PAY BIG.

bond vote has been split up just as the membership vote has.

"At the annual meeting of the association held on April 21, [illegible] this assertion by Mr. Irwin, I requested (as I had been re-elected a director) that a report be made by the tellers of the vote by membership, excluding the bond vote as it was true that I was not the choice of the membership and was retained in office by the bond vote where no bond existed between the larger and smaller papers it should be given food for serious thought.

"The report of the balloting was as follows, arranged according to the membership vote:

	Membership.	Bond.	Total.
Frank B. Noyes	430	[illegible]	[illegible]
W. H. McLean	408	[illegible]	[illegible]
Adolf S. Ochs	394	[illegible]	[illegible]
W. H. Higgins	384	[illegible]	[illegible]
A. C. Wedge	378	[illegible]	[illegible]
C. H. Merrill	148	[illegible]	[illegible]
A. C. Kendrick	113	36	[illegible]
Total members voting—461.			

"The first five named were elected and, as will be seen, the result would have been the same had there been no bond vote.

"For myself I may say that I can see no evidence in receiving 408 votes of 461 votes cast that the will of the majority is being trampled in the dust by the bond holders.

"It is significant also of the width and depth of Mr. Irwin's error in the matter that Mr. Weiss of Duluth, who was re-elected, is not a bond holder at all, and neither is Mr. Morgan of Hutchinson, Kan., who was elected for his first term.

"I will leave to the representatives of the other news services the hard task of proving to you that the Associated Press has no monopoly of the news.

"Coming to the second question, should not the competitor of such a publisher have the right to demand and receive the same news service as he would to demand and receive the use of the other publ[illegible]'s presses, composing-room, editors, reporters and every other facility.

"Just as much right and no more.

"And that is absolutely as right as all.

"Very sincerely,
"FRANK B. NOYES"

THE WEATHER BACK EAST.

Colder Weather Is Reported Everywhere Except in South and Pacific Coast States.

[BY DIRECT WIRE—EXCLUSIVE DISPATCH.]

CHICAGO BUREAU OF THE TIMES, May 12.—Chicago continues to shiver under cold rains and temperature of 40 to 45 deg. Floods and high winds are reported over Wisconsin, Michigan, Northern Illinois and Indiana. Heavy rains are reported over Iowa, Oklahoma, Missouri, Kansas and the Dakotas. Most of the Eastern States report rains. At Cleveland, O., there was a fall of 1.[illegible] inches, and at Grand Rapids, [illegible] 2.66 inches. Colder weather prevails everywhere except in the South and Pacific Coast States. Other temperatures:

City—	Max.	Min.
Abilene, Tex.	54	[illegible]
Boise, Idaho	76	[illegible]
Boston, Mass.	46	[illegible]
Buffalo, N. Y.	42	[illegible]
Calgary, Alberta	44	[illegible]
Chicago, Ill.	44	[illegible]
Denver, Colo.	56	[illegible]
Des Moines, Iowa	56	[illegible]
Dodge City, Kan.	56	[illegible]
Duluth, Minn.	48	[illegible]
Durango, Colo.	70	[illegible]
Galveston, Tex.	60	[illegible]
Havre, Mont.	60	[illegible]
Helena, Mont.	56	[illegible]
Huron, S. D.	54	[illegible]
Jacksonville, Fla.	68	[illegible]
Kansas City, Mo.	56	[illegible]
Knoxville, Tenn.	66	[illegible]
Memphis, Tenn.	66	[illegible]
Moorhead, Minn.	46	[illegible]
New Orleans, La.	68	[illegible]
New York, N. Y.	54	[illegible]
North Platte, Neb.	54	[illegible]
Oklahoma City, Okla.	62	[illegible]
Pittsburgh, Pa.	52	[illegible]
Rapid City, S. D.	76	[illegible]
Roswell, N. M.	66	[illegible]
St. Louis, Mo.	56	[illegible]
St. Paul, Minn.	56	[illegible]
Salt Lake City, Utah	62	[illegible]
Sheridan, Wyo.	60	[illegible]
Swift Current, Sask.	48	[illegible]
Tampa, Fla.	68	[illegible]
Washington, D. C.	56	[illegible]
Williston, N. D.	54	[illegible]
Winnipeg, Man.	44	[illegible]

POLICE M'GOWAN TO QUIT CARMEL

ATTEMPT TO POISON HER PUPPY UNSOLVED BY AMATEUR DETECTIVES.

[BY DIRECT WIRE—EXCLUSIVE DISPATCH.]

DEL MONTE, May 12.—Alice McGowan is preparing to flee from Carmel-by-the-Sea because of the attempt upon her life by poison.

[illegible] a few days Miss McGowan and her sister, Mrs. Grace McGowan [illegible], will turn their backs on the little colony of writers, artists and [illegible] on a long health-seeking [illegible] trip.

The strychnine mystery, of which Miss McGowan has been the center, remains unsolved. Clues are practically given up hope of solution. The hired detective [illegible] started thoroughly baffled, and the amateur detectives, Jimmy Hopper, [illegible] writer, and Arthur Vachell, the [illegible], and all the others who [illegible] gently on the case for weeks have returned to their own pursuits. The memory of the attempt [illegible] Miss McGowan's life, however, [illegible] bitter to the taste of Carmel. "My death," as she puts it, [illegible] of no possible interest to [illegible] would not believe at first that [illegible] been placed in my food. [illegible] certain that was done, I am [illegible] unable to conceive the [illegible]. I was ill when it happened, [illegible] more ill now. I did not know [illegible] an enemy; even now I do not [illegible] I have one."

Jimmie Hopper, who worked as a private investigator for two weeks before professional detectives were [illegible], is almost positive that the [illegible] attempted poisoning was the work of an unbalanced person. And it will be pretty hard to find who," he declared, "because Carmel has quite a lot of people [illegible] quite a little bit queer."

Hopper is going to put it all behind him for some time, and maybe longer. In the story a few of the incidents he dare not breathe in print.

The War Map

[illegible] in today's Times has been found [illegible] and will be sent free [illegible] by The Times for 10 cents.

[illegible] world's most successful remedy [illegible] for bowel complaint is Chamberlain's Colic, Cholera and Diarrhoea Remedy.—[Advertisement.]

BANNER HOST FETES ATLANTA.

Lodge Opens Their Hotel to the Entire City.

Shriners Entertain Men, Women and Children.

Wahlah and Its Band Take Part in Parade.

[BY DIRECT WIRE—EXCLUSIVE DISPATCH.]

ATLANTA (Ga.) May 12.—With a [illegible] of native-grown oranges and [illegible] of native-grown champagne the California Shriners gave [illegible] at the Hotel Kimball, [illegible] of the Californians, and [illegible] has been renamed "Hotel California."

[illegible] of a meeting place [illegible] Imperial Council of 1915 [illegible] left to the men and women [illegible] children) who partook of the [illegible] of California's prodigious and beautiful hospitality, the [illegible] San Francisco would be their [illegible] choice.

[illegible] of San Francisco is [illegible] 1915 convention, and her [illegible] temples—Al Malaikah of [illegible], Ahmed of Oakland, Al [illegible] of San Diego—are supporting a magnificent bid for this most [illegible] of all Shrinedom.

[illegible] at the Hotel Cali[illegible] a part of the campaign [illegible] Californians are making. [illegible] were thrown wide to everyone [illegible], and several thousand [illegible]. It made no difference whether [illegible] the fez of a Shriner or not, [illegible] welcome to the reception [illegible] some oranges and other [illegible] provided you waited for [illegible] to take you to the second [illegible] where the reception took place.

[illegible] arrived about three [illegible] as the elevator could [illegible], but this did not make [illegible]. All they had to do [illegible] tired of waiting, was to [illegible] the tango whirlpool in [illegible] on the first floor.

[illegible] band on the third [illegible] on the second floor, a [illegible] lobby, and it sounded as if [illegible] a band on every floor [illegible] every room, while the guests [illegible] of times as numerous [illegible].

[illegible] reception, and if San [illegible] not land the 1915 [illegible] it won't be the [illegible] of the guests. In the monster [illegible] today and tonight the Shrine [illegible] notable. The great Cali[illegible] temples, four temples, com[illegible] in one formation. They [illegible] from San Francisco, [illegible] of Oakland, across the bay, [illegible] of Los Angeles and Al [illegible] San Diego. The patrols were [illegible] in their trappings of green [illegible] and crimson and every color [illegible] rainbow, but the band was a [illegible]. The musicians of the [illegible] were combined into one [illegible] of 120 pieces and the mu[illegible] was equaled only by the [illegible] of the varied uni[illegible]. It drove down the street its course [illegible] led by the storm of yells [illegible] greeted it. This is the fa[illegible] "Massive Band" of the Pa[illegible].

[illegible] 240 Californians in all, [illegible] who are not of the bands [illegible] and who did not appear [illegible] in kilts that paraded through [illegible] streets might have been the [illegible] in the opinion of 250,000 [illegible] that is the number that [illegible] the parade, according to the [illegible]—but the live wires of [illegible] Temple of Los Angeles [illegible] by Homer Schulz and his mil[illegible] "kilt band."

[illegible] is Heine, himself, Mrs. [illegible] Franklin and Tommy Bridges. [illegible] solemnly that he sold his [illegible] in California to outfit his [illegible] for himself a tin [illegible] and some big spoons to [illegible] with—for Mrs. Brownie [illegible] purchased some soft [illegible] for cymbals and an ac[illegible] with one long gone and for [illegible] a snare drum that [illegible] the stand of a street [illegible] tank.

"Kilt band" paraded up and [illegible] the streets all day Tuesday and [illegible] of attention.

C. W. F. Luddington of the [illegible] Press, San Diego, wishes it [illegible] generally that he is [illegible] of his men and the manner in which they have behaved in Atlanta. Capt. Luddington has been working like a Trojan ever since he came rounding up the recreant men of his squad and impressing on them the necessity of leading the simple life.

D. C. Collier is one of the leading men of Al Bahr temple and he is also a power in San Diego. Until recently he was director-general of the San Diego Exposition, but resigned to run a railroad through California. Since coming to Atlanta, however, he has forgotten that there ever was a railroad and some of his envious friends declare he stood in front of a pretty Atlanta girl at a reception Monday and offered to sell her a half interest in his railroad for a smile and mayhap a kiss.

Somebody asked Carl Heilbron, Potentate of Al Bahr temple, what his job was at the reception to Imperial Potentate Irwin at the California yesterday. He grinned.

"I was lord high keeper of the harem," he said. "The Imperial Potentate might have thought he saw all the pretty girls in Atlanta, but he didn't—not by a long shot."

Edgar B. Levy, one of the live wires of the San Diego delegation, got too lively and is now moaning on a bed of pain and remorse in his room at the California Hotel. One of his friends—who, by the way, has been disinherited as such by Noble Levy—got a cornet and stood for an hour by his door this morning playing "Too Much Mustard." But he was wrong, Noble Levy rolled over and remarked, "Huh, it wasn't mustard."

Ernest Miller, the band leader of Al Bahr temple, packs a slender clarinet around with him and gets some mighty sweet music out of it. Noble Miller had a great idea at the California reception Monday. He stationed himself just outside the room where Potentate Heilbron was entertaining the beauties of his "harem" and put his whole soul into the melodies of "In My Harem," until Potentate Heilbron sent a detachment to run him away.

Career.

O'SHAUGHNESSY REAL DIPLOMAT.

KNOWN AS JOLLIER AND JUDGE OF GOOD SHIRTINGS.

Wished on the State Department from New York City Ten Years Ago He Has Gradually Forged Ahead and Made Good Under Three Mexican Governments.

BY JOSEPH MEDILL PATTERSON.

[SPECIAL CORRESPONDENCE.]

VERA CRUZ, April 30.—For the last ten months Nelson O'Shaughnessy has held the most important job in the diplomatic service of the United States. He has been charge d'affaires in Mexico, which means he has been steadily fingering the most inflamed spot in our foreign relations.

That he has showed well a truly amazing combination of cunning, courtesy and calm is evident not only from the grateful testimony of the American refugees now in Vera Cruz, but also from his achievement in getting on comfortably with three successive Mexican governments, all bitterly antagonistic to each other—first with the old regime of Porfirio Diaz, then with the Madero revolutionists, who tried him out, then with the Huertistas, who turned Madero in—to his grave.

Undoubtedly if O'Shaughnessy had waited in Mexico City for the ultimate arrival of Pancho Villa he would have been teaching that eminent generalissimo the proper stance on the links of the Mexico clubs within a month.

He is a pluperfect jollier, is Mr. Nelson O'Shaughnessy, but his work is artistic. He sits and smiles and blushes a trifle and shows white teeth like an embarrassed youth conversing with a debutante. He breeds confidence easily. You tell him what you know and then te tells you what you know, and when you go you are impressed with his exceptional penetration and hope to meet him again and have another talk about Mexico. He doesn't say anything in particular, but a whole lot in general, and says it charmingly. He makes the abstract sound like the concrete in a remarkable way.

NEW YORK CLUBMAN.

He was appointed first by Roosevelt in 1904 as Secretary to Copenhagen at the age of 27. He was one of those rich young fellows in New York City who ran to clothes, tennis and money. Some people call them "clubmen," though of course he would sooner eat soup with his knife than use such an expression. His family wished him into the diplomatic service because he did not care enough for money to work for it.

The Republican Senators of his State held his appointments up, but Roosevelt had one of his obstinate fits and finally shoved it through.

In 1905 he was transferred to Berlin as third secretary and played tennis with the Crown Prince. In 1907 he went to Vienna, where he stayed four years.

He was distinguished in neither place except as a jolly good fellow—which nobody can deny—and a chap whose taste in gentlemen's shirtings, suitings and sockings was infallibly prophetic.

He was offered the appointment of Minister to Bucharest, but some of his zealous friends had his appointment held up in the Senate, hoping to get him a better one.

He knew nothing of this at the time, but was blamed for it, and for discipline he was given second secretaryship to Mexico. This was in the days before the excitement and diplomatically a distinct step downward.

Doubtless he was expected to resign, but he didn't, and his reward followed quickly. A month after O'Shaughnessy's arrival in Mexico City Diaz fled, and the Mexican post became the most important in our service. Then O'Shaughnessy forgot about shirtings and tieings. For a big show was coming off and he wanted to take part in it.

FRIEND OF MADERO.

Francisco Madero entered Mexico City as the leader of a social revolution. He stood for the redistribution of property in hand. He rode into power on the promises he made the peons that he would make them owners of the land they tilled. It was the old forty acres and a mule idea that seized the negroes after the Civil War.

Madero was a more drastic Lloyd George in theory, but a far feebler one in practice.

The country turned to Madero almost unanimously. He needed to fight little. So strongly were the people—all the people except the landlords—with him that Diaz, the old eagle of Chepultepec, who had ruled as a despot for thirty years, fled almost without resistance.

But what Madero promised he could not perform. His friends who came into power with him on the strength of his assurances went back on him. They told him his plans were impossible, they insisted on delay.

And Madero, who could dream great dreams, could not manage men and make them execute them.

He fell and was murdered in a military revolution.

During his rule O'Shaughnessy had become extremely friendly with him and when his murderer, Huerta, succeeded him, O'Shaughnessy quickly cultivated a personal relationship with him.

O'Shaughnessy's view seemed to be that while 30,000 or 40,000 Americans lived in Mexico, most of them directly or indirectly extending American trade with this country, they always should have in him a friend at court. In other words, he was forever trying to establish an influence with the Mexican government whatever that was.

After the removal of Henry Lane Wilson as Ambassador last July, no one was appointed to succeed him, and O'Shaughnessy became Charge d'Affaires.

It is believed that he made no representations as to the policy of recognizing the Huerta government. Certainly if he did they were never known outside the State Department and Cabinet.

But all during this trying period his personal relations with Huerta remained friendly, though of course political relations frequently came near the breaking point.

O'SHAUGHNESSY AS MESSENGER.

John Lind was sent to Mexico as the President's personal representative, but except for ten days in the capital he remained here at Vera Cruz, 300 miles away, and negotiations with Huerta were carried on directly through O'Shaughnessy.

There were dozens of times when an open break meaning war with the explosive alcoholic old Indian dictator might have been precipitated, but O'Shaughnessy realized this was what the home government did not then want and staved it off.

It must have taken considerable staving off, especially after President Wilson's announced policy of "watchful waiting" for Huerta's fall, but O'Shaughnessy and a lot of other O'Shaughnessys behind him in direct line have kissed the blarney stone and he managed it.

One of his chiefest difficulties during this period was getting Americans out of jail. Huerta for the life of him couldn't see why they shouldn't stay in jail for their offenses, real or otherwise, while President Wilson was "watchfully waiting."

"One reason for O'Shaughnessy's success in Mexico, as well as for his popularity in Viennese society, is undoubtedly because he is a Catholic.

STUDIES ALL SIDES.

The main reason, however, seems to be his human understanding, his extraordinary ability for getting into the other man's skin and seeing things from his standpoint, and in his language. He speaks French, Italian, German and Spanish.

Talk with him for half an hour and you feel like laying your problems before him; for another half hour and he is helping you solve them.

The most conspicuous example of his native diplomatic endowment may be left to the end. He not only was intimate personally with Diaz, Madero and Huerta, one after the other, but he kept his job successively under Roosevelt, Taft and Wilson.

This young diplomat of 37 plays poker equally well with or without cards under the bland exterior of a dandy. When the Irish take that line, they're hard to fool—and, when they want to be, they're great foolers.

INSANITY DEFENSE WINS.

Chicagoan Who Killed Butcher for Friendliness With His Wife Is Acquitted by Jury.

[BY A. P. NIGHT WIRE.]

CHICAGO, May 12.—William Marshall Keith tonight was found not guilty of murdering Walter Paul, his butcher, whom he shot to death after learning of Mrs. Keith's fondness for Paul. The jury, after five hours' deliberation, held that Keith was insane when he shot Paul, but had recovered and was now sane.

Keith's defense was provided by James A. Patten, millionaire grain broker, whose interest Keith aroused by a letter to Mrs. Patten. While in jail awaiting trial, Keith read a newspaper account of Mrs. Patten's interesting herself in another case and wrote to her begging her aid. Mrs. Patten was in court nearly every day of the trial.

Keith's counsel advanced evidence to show that Keith killed Paul while walking in his sleep.

Don't Fool Yourself

by believing that there is any more delightful trip than via the WASHINGTON, D. C. "SUNSET ROUTE" through San Antonio, New Orleans, Atlanta, Ga., and Washington, D. C. A trip via this route along the Gulf Coast and through the valleys of Virginia is not only scenic, but is also cool and pleasant. Don't deceive yourself. We have reduced round-trip rates. Ask us about them. We can sell going via one route, returning another. Tickets to Europe. We are agents for all steamship lines. T. P. Fitzgerald, 600 South Spring street. Broadway 2801 and F5821.

THE WINNER.

Two Thousands, Seven Hundred and Twenty-two Separate "Liner" Advertisements Were Printed in The Times for the Seven Days From Monday, May 4th, to Sunday, May 10th, Inclusive.

The prize of $5.00 in gold has been awarded to A. F. Murdock, No. [illegible] Fremont Ave., City, whose estimate of 15,724 "Liners" was the nearest correct answer received in last week's contest. This was received at The Times office at 7:10 o'clock p. m., Sunday. Mr. Pepper's estimate of 15,720 "Liners" was as near the correct one as that of A. F. Murdock's, but it was not received at The Times until Monday morning.

During the week mentioned, The Times printed 5120 more separate "liners" than its nearest contemporary.

On Monday, May 18, and on each Monday thereafter, The Times will pay $5.00 in gold to the person making the nearest correct estimate of the total number of classified, or "liner," advertisements printed in The Times during the preceding seven days.

This contest does not involve luck, chance, guessing or the solving of a puzzle. Accuracy in counting the total number of "liner" advertisements that appear from day to day in The Times, including those that appear in the classified Business Directory in the Sunday issue, is all necessary to win the award.

Answers should not be submitted until after the publication of The Times for Sunday of the week for which the contest is held, and they must be delivered at The Times office, Broadway at First street, before the following Tuesday.

Contestants will be numbered in the order of their receipt at The Times office, and the prize will be awarded each week to the person who sends in the first correct, or nearest correct, answer. Any persons winning the weekly prize twice will be ineligible to compete in succeeding contests.

The name of the prize winner for the preceding week will be published every Wednesday.

This contest is not open to employees of The Times-Mirror Company, nor to this company's advertisements should not be counted.

Address letters to "Contest Editor," New Times Building, Los Angeles.

Month after month, year in and year out, The Times regularly prints more "liners" than any other newspaper in America, and more "liners" than the two other Los Angeles morning papers combined.

TIMES "LINERS" PAY BIG.

How to Keep Well in Winter

Do not let your blood get thin this winter. For people who have a tendency toward enemia, or bloodlessness, winter is a trying season. Lack of exercise and fresh air, the more restricted diet, many things combine to lower the tone of the body and deplete the blood.

As soon as you notice the tired feeling, lack of appetite and shortness of breath that are warning symptoms of thin blood take a short treatment with Dr. Williams' Pink Pills. Do not wait until the color has entirely left your cheeks, until your lips are white, your eyes dull and your ears like mother of pearl. It is so much easier to correct thinning of the blood in the earlier stages than later.

Dr. Williams' Pink Pills build up the blood and strengthen the nerves. In this way the general health is improved, the appetite increases, the digestion is strengthened and new ambition and energy developed. Work becomes easier because it does not cause exhaustion.

Keep your system at its highest efficiency with Dr. Williams' Pink Pills, the great blood builder and nerve tonic. Your own druggist can supply you. A booklet, "Building Up the Blood," will be mailed free on request by the Dr. William Medicine Co., Schenectady, N. Y. It is well worth studying by all who do not enjoy complete health.

Floods.

(Continued From First Page.)

miles distant, in which event the wall of water will rush upon Battle Creek. There is much alarm in Battle Creek, where two previous floods caused a loss of $500,000. The water there had risen six inches at 10 o'clock tonight, but the city will escape inundation if the Bellevue dam withstands the flood. Squads of men with bags of sand and other reinforcements were hastened to the Bellevue dam this afternoon and tonight, and it is believed it will stand.

Heavy crop damage, chiefly to celery and kindred products, is reported from Southern Michigan. In towns located on streams manufactories have been put out of business by flooded engine-rooms. Basement stocks also are suffering heavily from water.

At Cleveland, O., 2.06 inches of rain fell. At Grand Rapids, Mich., 2.66 inches are reported. Milwaukee had 1.12 inches and Ft. Wayne 1.04 inches. This is sufficient to transform ordinary streams into dangerous proportions. Low temperatures have prevailed over all the lake region for several days, with constant rainfall. The temperature has been low enough for frost, but the rains and cloudy skies have saved early crops from this catastrophe so far.

Heavy rains also are reported from Central and Northern New York, Massachusetts, Western Pennsylvania, Oklahoma, South Dakota, Colorado and parts of Missouri and Texas.

SMUDGE FIRES IN MISSOURI.

[BY DIRECT WIRE—EXCLUSIVE DISPATCH.]

SPRINGFIELD (Mo.) May 12.—Apprehension for the safety of the fruit crop in the Ozark country exists tonight, following a drop of 40 deg. in the temperature during the day. There is but a small crop of peaches left to be damaged, but one of the biggest apple crops in the history of the Ozark fruit belt is in danger. Owing to the advanced stage of the fruit, orchardists do not fear a drop to the freezing point, but lower temperature would cause a loss of thousands of dollars.

Following warnings sent out from the local Weather Bureau today of a possible freeze tonight, hundreds of men and boys are assembled in the orchards prepared to fight the cold with smudge fires.

HEAVY RAINS IN MICHIGAN.

[BY A. P. NIGHT WIRE.]

DETROIT, May 12.—After falling continuously for thirty-six hours, rain ceased late today and danger of further flood damage in Detroit and elsewhere in Southern Michigan abated tonight.

In Detroit 3.12 inches of rain fell, and in Kalamazoo the fall was 5.25 inches.

In the northern and eastern sections of Detroit scores of houses were flooded up to the first floor, and several motor factories were forced to suspend work.

The loss in Kalamazoo and vicinity was estimated at more than $250,000. The celery crop practically was destroyed.

So far as reported, only one death resulted directly from the storm. Thomas Graham was drowned at Kalamazoo while trying to rescue his horses from the flood.

WIRES DOWN IN OHIO.

[BY A. P. NIGHT WIRE.]

COLUMBUS (O.) May 12.—Wire facilities were badly demoralized throughout this State today, and almost complete prostration of telegraphic communication was reported by telegraph and telephone companies that operate in Northern and Northwestern Ohio.

Mansfield and Akron were practically stormbound. Torrents of rain fell, accompanied by an electrical storm of great violence.

DEPORTATIONS BY REGULARS.

FIVE MEN OBJECTIONABLE TO UNIONISTS SENT OUT OF AGUILAR.

[BY A. P. NIGHT WIRE.]

TRINIDAD (Colo.) May 12.—Five men were deported by the military authorities at Aguilar today, when they applied for work in the Royal Mine. Capt. Johnson, in charge at that district, was informed by strikers that the five men were attempting to go to work in the mine and that the strikers objected to their presence there. Capt. Johnston ordered the men brought to the military camp and learned from them that they had not worked at the mine prior to April 20. Capt. Johnston ordered the men taken to the Colorado and Southern depot, where they were put aboard a train bound for Denver.

At Ludlow, back of the site of the old tent colony, the first new white canvas was spread today and P. C. Quinn, union leader, who is expected to have charge of the colony, stated that others would follow tomorrow. Streets were laid out for the tent city today and everything put in readiness for the removal of the strikers from the colony at San Rafael Heights as soon as possible.

The surrender of guns continued dissipritedly today, except in the Aguilar district, where a considerable but undetermined number has been received.

Peace reigns throughout the Southern Colorado strike district and union officials, mine operators and citizens today expressed the opinion that this condition would continue indefinitely. No new orders were received today by Col. Lockett, commanding the forces, from the War Department. The matter of passing upon the colonists at Ludlow, the man to be in charge of them, the beginning of possible seizure and search of persons for firearms, were the developments which were discussed by the military authorities, preparatory for action tomorrow.

Classified Liners.

Times Classified rates: The rate for inserting Want ads in the Daily Times is 1c per word each insertion; in the Sunday issue, 1½c per word each insertion; minimum charge, 25c; except under the following classifications, the rate for which is 2c per word daily, 2½c per word Sunday, minimum charge 30c daily, 50c Sunday: "Society Meetings," "Personals," "Special Notices," "Church Notices, Miscellaneous," "Stocks and Bonds," "Money to Loan, Salary and Chattels," "Physicians," "Medical," "Detectives," "Sanatoriums," and "Baths and Massage."

The Times reserves the right to classify all advertisements under appropriate headings.

Minimum space for classified advertisements ordered for more than one insertion, 14 words.

Sunday real estate advertisements, to be classified properly, must be in The Times office before 8 o'clock Saturday night. Other classified "Wants," "To Lets," etc., received over counter or by telephone until 11 p.m., Saturday. Ads. received after closing hours for each division will be inserted under heading "Too Late to Classify." Rate 1½ cents per word.

The Sunday circulation of The Times exceeds 82,000 copies, and more "liners" are regularly printed in its columns than in the five other Los Angeles newspapers combined.

Telephone your want advertisements. Ring up "The Times," Main 8200, Home 10391, any time of day or night, and secure prompt and careful attention.

The Times cannot guarantee accuracy or assume responsibility for errors of any kind occurring in telephone advertisements.

The Times will not be responsible for more than one incorrect insertion of any advertisement ordered for more than one time.

Advertisers should retain receipts given by The Times in payment for "liners," as no mistakes can be rectified without them.

The Times will not accept phone or verbal orders to discontinue or change "till forbid" advertisements.

The Times constantly endeavors to render its patrons satisfactory and efficient service, and it will appreciate complaints of, and make a proper adjustment for, any material errors it may make in printed announcements.

"Be quick to kick if things seem wrong,
But kick to us, and make it strong."

INSTANT SERVICE FOR TIMES PATRONS.

For the convenience of persons who may desire to reply to classified advertisements printed in The Times, send communications to this newspaper, and have "liner" and other advertisements inserted, bronze letter boxes have been placed in various downtown buildings for the purpose indicated. Collections will be made from these boxes every hour.

Each piece of advertising copy must contain the name and address of the advertiser, number of insertions and heading under which it is desired that the announcement be printed.

The boxes are located as follows:

BROADWAY CENTRAL BLDG., 424 S. BROADWAY. (Lobby near elevator.)
BRYSON BLDG., 145 S. SPRING ST. (Lobby near elevator.)
BUMILLER BLDG., 430 S. BROADWAY. (Near elevator, in lobby.)
COLUMBIA TRUST BLDG., 313 W. THIRD ST. (Lobby near elevator.)
DELTA BLDG., 426 S. SPRING ST. (Lobby near elevator.)
GARLAND BLDG., 740 S. BROADWAY. (Near elevator, in lobby.)
GERMAIN BLDG., 224 S. SPRING ST. (Lobby near elevator.)
GROSSE BLDG., SIXTH AND SPRING STS. (Near elevator, in lobby.)
HIGGINS BLDG., SECOND AND MAIN STS. (In lobby near elevator.)
H. W. HELLMAN BLDG., FOURTH AND SPRING. (Near elevator, Fourth-street lobby.)
I. W. HELLMAN BLDG., 411 S. MAIN ST. (Next to U. S. Mail Box.)
I. W. HELLMAN BLDG., 124 W. FOURTH ST. (Next to U. S. Mail Box.)
HIBERNIAN BLDG., FOURTH AND SPRING STS. (Lobby near elevator.)
L. A. INV. BLDG., 738 S. BROADWAY. (Lobby rear of elevator.)
LANKERSHIM BLDG., 126 W. THIRD ST. (Lobby opposite elevator.)
LAUGHLIN BLDG., 315 S. BROADWAY. (Next to U. S. Mail Box.)
MASON BLDG., FOURTH AND BROADWAY. (In lobby.)
MERCHANTS TRUST BLDG., 207 S. BROADWAY. (Beneath U. S. Mail Box.)
O. T. JOHNSON BLDG., FOURTH AND BROADWAY. (Near elevator, in lobby.)
PACIFIC ELECTRIC BLDG., 606-12 S. MAIN ST. (Lobby near elevator.)
SAN FERNANDO BLDG., 406 S. MAIN ST. (Lobby opposite elevator.)

The location of additional boxes will be published as they are installed.

IMITATING CONTEMPORARIES PLEASE COPY, AS USUAL.

SPECIAL NOTICES—

REDIPHONES—WE HAVE ON HAND A FEW OF these handy telephone attachments, which are being distributed in connection with coupon books, valued at 75 cents each, the coupons being redeemable in classified advertising in THE TIMES. Phone Main 8200 or Home 10391, and our representative will call and attach the "REDIPHONE," collecting at the same time for the coupons delivered. One "REDIPHONE" only will be delivered to each purchaser.

CLASSIFIED ADVERTISEMENTS. For the real estate section of Sunday's Times will be printed under the heading of "Too Late to Classify" if not received before 8 p.m. Saturday.

PROMPT SERVICE BY EXPERIENCED RESIDENCE cleaners, along any line, let us do your cleaning, first-class. Phones 73683; WEST 303.

WORKING GIRLS. A COMPETENT DRESSMAKER will make your dresses from $2.50 up. Call WEST 1402.

CESSPOOLS CLEANED IN ONE OR TWO LOADS by the LOS ANGELES SANITARY CO. Phones 50146 or Wilshire 550.

FOR QUICK ACTION, DROP ANSWERS TO Times "Liners" in Times' letter boxes in downtown office buildings. The locations of the boxes are printed in the first column of The Times "Liner" section.

FLORISTS AND NURSERIES—

FOR SALE — LARGE ONE AND TWO-YEAR-old Eureka lemon and orange trees, at prevailing prices, or will trade for city lots or acreage, automobile, roadster preferred, or good approved notes; time to suit purchaser. C. A. WEAVER, Glendora, Cal.

PULVERIZED SHEEP FERTILIZER FOR LAWNS and flowers. GEORGE SCHORNICK, 118 North Mott. Boyle 1863. 41536.

PERSONAL—
Business.

PERSONAL—
HENLEY,
THE SUCCESSFUL PSYCHIC.
Before you go into anything of importance or undertake anything serious, or before you make any change, you should consult the master mind of psychics.
317 W. THIRD ST., near Hill.

PERSONAL—
MRS. MASSON.
The noted palmist of London, Eng., may be consulted at 322 S. SPRING ST., by those desiring careful, conscientious and reliable hand readings from one of the foremost palmists of the day.
HIGH-CLASS PATRONAGE SOLICITED.

PERSONAL—LADIES, WE WILL TEACH YOU THE ostrich plume and feather business in a few days; this business is easy and pays enormous profits; you can get all the business you can handle. For interview address W, box 150, TIMES OFFICE.

PERSONAL—WANTED—NEAT LADY CANVASSERS for "Maestodysto" face cream, hair dye, tooth powder, face powder, rouge, "Quick Step" corn cure, 100 per cent. profit. MAESTODYSTO CO., 854 South Broadway, Los Angeles, Cal.

PERSONAL—CLASSIFIED ADVERTISING PATRONS of The Times are requested to submit copy for advertisements in the Sunday issue as early as possible.

PERSONAL—DANCING CLASS FOR BEGINNERS IN modern ballroom dances; by lady at her residence; starting Monday evening, May 18. Phone WILSHIRE 4268.

PERSONAL — EDWARD EARLE MEETING, Wednesday night, 8 o'clock, 1335 S. Flower. Independent slate writing, reads daily. Special dollar readings this week.

PERSONAL—PROF. ALTHOUSE, NOTED ASTROLOGER and palmist. Thirty years in Los Angeles; largest practice, highest grade of work. High-class patronage solicited. 539½ S. BROADWAY.

PERSONAL — ELECTROLYSIS BY EXPERT. Positively no marks left. Appointments. 77462. MADAME HUMPHREYS.

PERSONAL—AM WILLING TO TAKE UP THE proposition once offered by one of the City Investment Co. Address EASTERNER, T, box 200, TIMES OFFICE.

PERSONAL—MR. LEVEY, WHO STARTED A school for motion picture acting on South Figueroa street will hear news of importance. Address W, box 212, TIMES OFFICE.

PERSONAL—NURSE, WITH REFERENCES, WILL accompany traveling patient East for transportation. Address O, box 312, TIMES BRANCH OFFICE.

PERSONAL — PRIVATE LESSONS IN ENGLISH, grammar and composition; logic, epigrams, stories. RUBY ARCHER DOUD, Granada Park, Los Angeles.

PERSONAL—WILL MRS. MACY, NURSE AND SCALP treater, kindly let me know where I can meet her? Address Mrs. A, T, box 279, TIMES OFFICE.

PERSONAL — WALTER SCHUCK, FORMERLY AT 1654 W. 11th st., send address to W, box 156, TIMES OFFICE.

PERSONAL—MME. JOSEPH OF CHICAGO, PALMist and psychic, readings 50c. 822 E. 15TH ST. Take Griffith ave. car.

PERSONAL—REDUCING, DEVELOPING BY EXERcise. Fascinating Grecian method. Yogi breathing. 77462.

PERSONAL—

For quick action, drop answers to Times "Liners" in Times' letter boxes in downtown office buildings. The locations of the boxes are printed in the first column of The Times "Liner" section.

PERSONAL—
Business.

PERSONAL—WANTED—INFORMATION CONCERNING Mary L. Catron, daughter of Jennie Claffey Catron, who died at Napa in 1861. Last known address of Mary L. Catron was 428 S. Broadway, Los Angeles. Please communicate with L. F. YOUNG, 1277 Flood Bldg., San Francisco.

PERSONAL — MME. ORA, PALMIST, PSYCHIC, best 50c reading in city. 308½ S. SPRING.

WANTED—
Help, Male.

Space is not given under this heading to advertisements soliciting business patronage.

WANTED—WE HAVE AN OPENING FOR TWO OR three salesmen on a salary and commission basis. There is money for you in this. Call before 8:30 in the morning or after 5:30 at night.
Mr. McKee,
THE BRIGGS COMPANY,
1016 L. A. Investment Bldg.

WANTED—WE DESIRE TO ENGAGE A GOOD salesman to assist our sales manager in the sale of the best land proposition in California. Man with auto preferred. A good contract will be given to the right man, covering a period of two years.
FREMONT VALLEY LAND & WATER CO.,
1001-1002 Central Bldg., Los Angeles.

WANTED—YOUR WORK PAYS EXPENSES WHILE learning trade of automobiles, electricity, plumbing, bricklaying. Actual garage work and contract jobs; the faster you learn, the more you earn. These trades pay $5 daily and work easily obtained. Catalogue free. UNITED TRADE SCHOOL CONTRACTING CO., 234 Aliso st., two blocks east and one block north of Postoffice. See adv. in "Learn Trades" column.

WANTED—MEN AND BOYS TO LEARN A GOOD-paying trade, automobile driving, repairing, electricity, machinist, surveying; we teach what others have failed, because of better facilities; see our adv. under "Learn Trades" and "Instruction Courses." NATIONAL SCHOOL, 2110 W. Seventh st.

WANTED—STENOGRAPHER, NEWSPAPER EXperience, $65; three temporary bank book-keepers, $3 day; bank book-keeper, $65; young book-keeper, $50; young clerical man, $40; high-class grocery clerk, $75; window trimmer, shoe experience; office boys. MERCANTILE REFERENCE ASSOCIATION, Marsh-Strong Bldg.

WANTED — ONE OF THE OLDEST AND MOST dignified concerns in the city contemplates adding two more men to its sales force. Applicants must be of high moral character. Will pay salary or straight commission. Call forenoons. Ask for Mr. Yuncker or Mr. Dow, 947 S. BROADWAY.

WANTED—LIVE MAN TO SHOW PROPERTY; PREvious experience unnecessary; can make $100 to $300 per month. Good chance for a sober, steady man to become permanently identified with a large company. Call at once. 200-207 H. W. HELLMAN BLDG., corner Spring and Fourth.

WANTED—EMPLOYERS TO KNOW THAT THE National Association of Stationary Engineers, No. 2, furnishes competent engineers free of cost to either party. Write or phone B. C. PARKER, Secretary, engine room Angelus Hospital, South 935; 20813.

WANTED—EXPERIENCED LADIES' AND GENTS' furnishing salesman, capable of trimming windows. Young man preferred. References required. $15 to start.
PACIFIC SERVICE CO.,
531 Mason Bldg.

WANTED—GOOD POSITION OPEN IN EXCHANGE department for live man with automobile, capable of earning $3000 a year. See Mr. Sayre or Mr. de Poix, Exchange Dept.,
THOMAS D. CAMPBELL & COMPANY.
Phones: 60573, 200 Washington Bldg. Bdwy. 8903.

WANTED—YOUNG STENOGRAPHER AND BOOK-keeper, prefer one capable of using Elliott Fisher billing machine. Some experience necessary. $50; BOOK-KEEPERS, STENOGRAPHERS, and general office clerks, please register. PACIFIC AUDIT & SYSTEM Co., 608 Fay Bldg.

WANTED—WELL-DRESSED YOUNG MAN, WELL known socially in Los Angeles, for position as outside man large florist's. Opportunity to make good money in pleasant work. Salary. MERCANTILE REFERENCE ASSOCIATION, Marsh-Strong Bldg.

WANTED—POSTOFFICE CLERKS AND LETTER carriers for Los Angeles Postoffice. We want several young men to coach for these positions. For success see MISS WILSON, 602 Citizens National Bank Bldg. (See Ins. Adv.)

WANTED—CAPABLE MINING STOCK MAN, OPERating and manufacturing gold, platinum dredging company, every one will buy stock if presented. Rare investment in going concern. MR. BRIGHTWELL, 604 Delta Bldg., 8 to 9 mornings.

WANTED—JAPANESE SCHOOL BOY, FAMILY OF 2, NO OUTSIDE WORK; MUST SPEAK SOME ENGLISH; SMALL WAGES; GOOD HOME. MR. BURNETT, 203 I. W. HELLMAN BLDG., 124 WEST FOURTH ST.

WANTED—GOOD LIVE SOLICITOR FOR AN ESTABLISHED dye works, been in present location 3 years; very good commission. If you are a live one this is your job. MAJESTIC DYE WORKS, 5425 Monte Vista st. Garvanza 114. 39280.

WANTED—THREE EXPERIENCED BANK BOOK-keepers for temporary work, large corporation, salary $3 day. Only live wires wanted. MERCANTILE REFERENCE ASSOCIATION, Marsh-Strong Bldg.

WANTED — REGISTERED DENTIST TO TAKE charge of good local practice; full office equipment. Address M, box 482, TIMES BRANCH OFFICE.

WANTED—ACREAGE SALESMEN FOR A HIGHLY restricted, improved acre tract; prospects furnished; must have automobile. See FLAEGEL, 522 Consolidated Realty Bldg., 8:30 to 10.

WANTED—YOUNG MAN, 18 TO 21 YEARS OF age to operate electric passenger elevator. Must have license and come well recommended. Apply W. F. JANTZEN, 722 S. Hill st.

WANTED—YOUNG MAN, CAPABLE TO ATTEND gentleman who has been ill, to take him to walk and can drive auto. Phone COLORADO 6296, Pasadena.

WANTED—SALESMAN FOR HIGH-GRADE CUSTOM made shirts, underwear and hosiery. Mills to wearer direct. Apply forenoon, STEADFAST MILLS AGENCY, 315 Germain Bldg.

WANTED—BOOK-KEEPER WHO IS ALSO A STENOgrapher. Man between 25 and 40. Mercantile experience required. REGAL SHOE STORE, 302 S. Broadway.

WANTED—YOUNG SINGLE MEN AS COMMISSARY clerks on railroad construction work. Must speak Spanish. Give full reference and state age. Address O, box 325, TIMES BRANCH OFFICE.

WANTED—TIME-KEEPER, CITY, SPEAK SPANISH, $75.
HUMMEL BROS. & CO.,
116-118 E. Second st.

WANTED—JEWELER, GOOD ALL-ROUND MAN; please state wages expected and experience in letter. Address VW, box 322, TIMES BRANCH OFFICE.

WANTED—EXPERT STENOGRAPHER TO ACT AS private secretary in first-class hotel. Good salary including room and board. TOURIST EMPLOYMENT AGENCY, 145 S. Spring st., room 212.

WANTED—YOUNG MAN TO PLAY PIANO OR cornet for hypnotic road show, steady job, but no boozers. Call HUNTINGTON HOTEL, after 9 a.m.

WANTED—RAPID DRAUGHTSMAN WHO IS UP on landscape architecture for few days' work. Give full particulars of ability and wages wanted. Call A3717.

WANTED—TEACHERS; WE WANT COMPETENT certified teachers to register with us because we can place them. That's our business. FISK AGENCY, 343 Douglas Bldg.

WANTED—PHOTOGRAPHER, VIEWS, WANTS solicitor and all-around helper; prefer man with practical money-making ideas. Address WX, box 461, TIMES BRANCH OFFICE.

WANTED — TWO YOUNG MEN TO DO LIGHT janitor work in exchange for tuition. Apply HOLLMAN BUSINESS COLLEGE, 1017 S. Figueroa st.

WANTED—
Boy with wheel to run errands, $5 per week.
PACIFIC ENGRAVING CO.,
627 S. Broadway.

WANTED—2 BOOK SALESMEN, CAPABLE OF earning over $25 per week; hustlers to call on established trade. Apply 10-11 a.m. P. F. COLLIER & SON, 432 Wilcox Bldg., Second and Spring.

WANTED—AUTOMOBILE BODY FIXER, STEADY position and highest wages to first-class man. CHANSLOR & LYON TOP CO., 1206 S. Grand ave.

WANTED—BOY AS STEAM FITTER'S HELPER. Call between 8 and 9 Thursday at 1251 S. FIGUEROA ST.

WANTED—FIRST-CLASS BLACKSMITH FOR AUTOmobile work. Apply PIKE AUTO & WAGON WORKS, 317 Central ave.

WANTED—ELDERLY MAN TO BACH AND DO general work on four-acre ranch. Apply until June 1. D. L. PERKINS, Baldwin Park.

WANTED—HELPER FOR WAGON AND AUTO truck body work, in blacksmith department. Must be experienced. 1501 CENTRAL AVE.

WANTED—BOY WITH WHEEL FOR LIGHT DElivery. Chance for advancement. RAPID BLUE PRINT CO., 700 Exchange Bldg.

WANTED—ADVERTISING SOLICITOR, BIG MONEY for live wire. Must be experienced. STANDARD PRINTING CO., 211 New High st.

WANTED—PLASTERERS TO FIGURE WORK ON frame building. See contractor at DETENTION HOME, 711 S. Eastlake ave., this morning.

WANTED—PISTON MACHINE MINER FOR CALIfornia, $3.75 day. MURRAY & READY, 110 E. 2nd st.

WANTED—LIVE MAN, EXPERIENCED IN HOUSE-to-house soliciting; new article, just being introduced. Call at 830 E. THIRD.

WANTED—EXPERIENCED BUILDING ESTIMATOR; give phone. Address O, box 333, TIMES BRANCH OFFICE.

WANTED — BLACKSMITH, AN ALL AROUND blacksmith, who can stay sober. Call 623 S. EASTLAKE AVE.

WANTED—AUTOMOBILE MECHANIC FOR GARAGE starting up; good location. Address T, box 273, TIMES OFFICE.

WANTED—ERRAND BOY, WITH WHEEL. CALL Wednesday between 8:30 and 9:30 a.m. 546 S. SPRING ST.

WANTED—TIMER, COUNTRY SHOP AND BUILDing work, $3.50 day. MURRAY & READY, 110 E. 2nd st.

WANTED—DELIVERY BOY; MUST HAVE WHEEL, know the city and give references. Address T, box 206, TIMES OFFICE.

WANTED—FIRST-CLASS CYLINDER AND PLATEN pressman; permanent position to right man. POMONA PROGRESS, Pomona, Cal.

WANTED—YOUNG MAN IN WHOLESALE PRODUCE house as assistant bill clerk. LOEB, FLEISHMAN & CO., 710 Central ave.

WANTED — ONE EXPERIENCED TOOL AND DIE maker. HOTPOINT ELECTRIC HEATING CO., Ontario, Cal.

WANTED—PIANO SALESMAN; EXCELLENT PROPosition for good outside man. PRICE & CRAWFORD, 822 Broadway.

WANTED—MARKER WITH SOME EXPERIENCE. RIVERVIEW LAUNDRY, 451 N. Avenue 20.

WANTED—BOY WITH WHEEL. WOMAN'S EXCHANGE, 714A S. Hill.

WANTED—NEAT, ACTIVE BUS BOY. CALL 315 W. 3RD. The Pepper Tree Cafe.

WANTED—
Help, Male.

NOTE.—Applicants for positions are advised not to send original recommendations in answer to ads. Send duplicates only.

Space is not given under this heading to advertisements soliciting business patronage.

WANTED—

FIFTY MEN ON
SALARY.

Fifty men wanted this morning, 9 o'clock, salary and commission, to sell real estate. Only hustlers and self-starters can get on the pay roll. See Mr. Armstrong.

GUY M. RUSH COMPANY,
901 Story Bldg.

WANTED—
A REAL OPPORTUNITY.
If you know the Imperial Valley and can sell land, we have a real opportunity for you with our organization. We are having from 200 to 300 people in our large lecture room and sales offices every day, most of whom are good live prospects. We need a man of unusual ability, experience and integrity to assist in handling these prospects. If you are the right kind of a man, you can make $100 a month or better. Come in and talk it over. On Monday morning see Sales Manager.
CALIFORNIA LAND AND WATER COMPANY,
609-11 S. Spring st.

WANTED—HUMMEL BROS. & CO.,
Employment Agents.
Largest and Best Equipped Office on the Coast.
Main 8484—Home 10709.
Private Exchanges connecting all departments.
116-118 EAST SECOND STREET.
23 Years' Reliable Service.

Marker and distributer, laundry, country, $8; second cook, diner, $50 and found; night lunch man, Arizona, $30 and found; waiter, lunch counter, city, $11 and meals; candy maker's helper, $9; bus boy, cafeteria, country, $40 and meals; dishwasher, restaurant, country, $30 and found.

Ranch and Labor Department.

Well driller, gas rig, country, $104 and board; auto mechanic, country, $3; blacksmith and shoer, country, $3.50; 2 riveters, country, $3.25 and board; orange orchard foreman, $75 and found; 2 alfalfa, ranch hands, $40, etc.; 5 ranch hands, $35, $40, etc.; 5 hay hands, $1.50, etc.; milker, north, fare advanced, $45, etc.

WANTED—
Successful, strong corporation needs a salesman of proven ability to qualify as assistant sales manager. If you have a creditable real estate record behind you and ambition for the future, call
W. R. TOWNSEND,
Sales Manager,
The Pacific Slope Development Corporation,
1006 Story Bldg.

WANTED—WE HAVE OPENING FOR THREE or four subdivision men; must be closers. You will have three men under you who will dig up your prospects. We furnish autos and every co-operation. We own our own property and we are doing lots of business. It will pay you to connect with us.
THE BRIGGS CO.
1016 Investment Bldg.

WANTED—
Help, Male and Female.
(Investment Required.)

WANTED—A MAN TO BECOME SECRETARY AND treasurer to large growing corporation; a good business woman might do. Must give good references and be well qualified. Must make some investment to hold office. This is a splendid opportunity for the right party. Phone Home F3434. 906 UNION OIL BLDG.

WANTED—IF YOU WERE A GOOD BOOK-KEEPER or a fair mechanic and could loan a six-year old corporation $1000 or more, a pleasant permanent position is open. Investigation and bankable security available. Address O, box 336, TIMES BRANCH OFFICE.

WANTED—SOBER TRUSTWORTHY MAN WHO CAN invest $275 with his services to work in and help manage an old established business. Will pay $125 per month with advancement. Light work. No experience necessary. Money fully secured. Call 524 S. SPRING ST., Room 320.

WANTED — WILL GIVE LADY STENOGRAPHER steady position with reliable construction company. Good future. $500 investment required. Money will be secured and will yield large returns in addition to salary. Address W, box 164, TIMES OFFICE.

WANTED—YOUNG MAN ABOUT 25 TO GO INTO Mexico with me on placer claim; prefer one with engineering experience of some kind. Must be able to finance your own expenses which will be nominal. Address O, box 324, TIMES BRANCH OFFICE.

WANTED — NOW SIGNING MEN FOR SUMMER work in Alaskan gold fields; transportation both ways provided in contract. 428 L. A. INVESTMENT BLDG. Evenings by appointment. Main 7938, F7460. Pasadena office, 427 Chamber of Commerce Bldg.

WANTED—START A MAIL ORDER BUSINESS OF your own. Small capital. Spare time. 27 plans. Send for particulars. MUTUAL OPPORTUNITIES EXCHANGE, Buffalo, N. Y.

WANTED—LAUNDRY DRIVER, MUST FURNISH $250 cash deposit. Call after 4 p.m., QUALITY LAUNDRY, 1518 Paloma.

WANTED — MEN WITH PATENTABLE IDEA, write RANDOLPH & CO., Patent Solicitors, Washington, D. C.

WANTED—
Help, Female.

Space is not given under this heading to advertisements soliciting business patronage.

WANTED—
HENDERSON EMPLOYMENT AGENCY,
Columbia Trust Bldg., 313 W. 3rd st.
Man and wife, chauffeur and general housework, 3 in family, no laundry, Franklin machine, $80; man and wife, small school, $50; cook and downstairs, $40; another, German, $40; second girl, $35; general housegirls, Riverside, $35; 3 others, city, $35; 2 others, $30; others from $20 to $40.

WANTED—A COMPETENT WOMAN FOR GENeral housework on ranch in Redlands; good home for woman with young child or daughter of High School age. MRS. BENJ. HODGE, Redlands, Cal.

WANTED — SALESWOMAN FOR OUR INFANT'S wear department. Applicants must be thoroughly experienced in this special line. Apply to SUPERINTENDENT before 10:30. Ville de Paris.

WANTED—DRESSMAKERS; MUST BE FIRST-CLASS; a good salary, room and board will be furnished. Call for appointment from 1 to 5 p.m., VERMONT 2787.

WANTED—TEACHERS, WE WANT COMPETENT certified teachers to register with us because we can place them. That's our business. FISK AGENCY, 343 Douglas Bldg.

WANTED—FOR OUR HAIRDRESSING PARLORS, A scalp specialist, one who is also capable of hairdressing and manicuring. Apply before 10:30 to SUPERINTENDENT, Ville de Paris.

WANTED—GIRL TO ASSIST WITH HOUSEWORK and care of children, where other help is kept. Call at 3012 S. FIGUEROA. Phone 22853; South 2203.

WANTED—STENOGRAPHER WHO CAN TAKE DICtation and transcribe in German; salary $8. REMINGTON TYPEWRITER CO., 637 S. Olive st.

WANTED—COMPETENT WHITE GIRL FOR GENeral housework, must have references. Phone MAIN 2240 or 53360, before noon.

WANTED—COMPETENT WOMAN AS HOUSEKEEPer in small family. Call today, 1721 S. KINGSLEY DRIVE. Washington and Rimpau car.

WANTED—I WANT A GOOD ALL AROUND COOK, who understands steam table. Apply 670 BIXEL ST.

WANTED—YOUNG GIRL FOR GENERAL HOUSEwork; no washing. Wages $20. 4062 INGRAHAM ST. Wilshire 3884.

WANTED—LADIES TO MAKE NEEDLE WORK BY piece or dozen. Call 1 to 4, 123 W. ADAMS. See Instruction Course Adv.

WANTED—GIRL TO DO GENERAL HOUSEWORK; no washing; $30; must be good plain cook. MAIN 1088, F5086, after 9:30 a.m.

WANTED—ONE YOUNG LADY WAITRESS, $7 PER week. NEW YORK CAFE, 657 S. Olive.

WANTED — GIRL TO ASSIST WITH GENERAL housework. 56364.

WANTED—FIRST-CLASS SKIRT MAKER. 313 W. THIRD ST., room 301.

WANTED—BRIGHT GIRLS FOR REFINED WORK. See MACDONALD'S ADV. "To Learn Trades."

WANTED—FIRST-CLASS PANTS FINISHER, GOOD pay. 228 W. SECOND ST., ROOM 115.

WANTED — GIRL FOR GENERAL HOUSEWORK. Apply 734 ARDMORE AVE., Wednesday afternoon.

WANTED—HELPER IN DRESSMAKING SHOP. 502 W. WASHINGTON ST. West 3460.

WANTED—
Help, Female.

NOTE.—Applicants for positions are advised not to send original recommendations in answer to ads. Send duplicates only.

Space is not given under this heading to advertisements soliciting business patronage.

WANTED—
Our fee is $1 for household positions. Family cook, country, $40; another, city, $35; cook and general, $35; mother's helper, Glendale, $5 week, room and board, general, small family, country, $30, nice place; 10 generals, city and country, $35; 15 generals at $30, long list of places; $15 to $35, new positions coming in all day. See MRS. BAXTER if you want work or help. Room 105 and 106, Coulter Bldg., 213 S. Broadway.

WANTED—LADY CASHIER, ONE WHO CAN STEP in and take charge of cash, write receipts for payments, and assist in office work in an installment house doing a large business. Give reference, where last employed, age, and salary expected to start. Experienced persons ONLY need apply. Address O, box 317, TIMES BRANCH OFFICE.

WANTED—EXPERT STENOGRAPHER TO ACT AS private secretary in first-class hotel, good salary, including room and board. Restaurant waitress, $10.50 per week and found, Imperial Valley. Confectionery waitress; restaurant waitress, $8, city; cook for boarding house. TOURIST EMPLOYMENT AGENCY, 145 S. Spring st., Room 210.

WANTED—CHAMBERMAID, HOTEL, $35; ANOTHer, $20, found; dishwasher, country, $5 week, found; cook, country, $35, found; housegirls, $20 to $35. Mrs. Rutledge, HARKNESS & HUNTER'S AGENCY, 224 S. Spring. Room 300.

WANTED—CUTTER FOR BATHING SUITS AND sweater coats, experienced preferred, or will teach intelligent girl or woman, only those looking for steady position need to apply. THE GUENTHER KNITTING CO., 3502 S. Park ave.

WANTED—TABLE SALESLADIES; HOSIERY saleslady, take charge department; CORSET SALESLADY, take charge. PACIFIC AUDIT & SYSTEM CO., AGENCY, 608 Fay Bldg., Third and Hill sts.

WANTED—SALESWOMAN IN OUR HANDKERCHIEF department. Must be thoroughly capable in this special line and competent to take charge of the department. None others need apply to SUPERINTENDENT before 10:30. Ville de Paris.

WANTED— COOK (SWEDISH,) SMALL INSTITUtion, country, $50; second maid, nice country home, $30, employer here; call early. Housegirls, many good places, $30 to $45. Call early. SWEDISH & GERMAN AGENCY, 101½ S. Broadway.

WANTED—STENOGRAPHER, NEWSPAPER EXPErience, $65; stenographer, commercial, $65; lady solicitor, $10; office help please register. MISS BRUNS, Mercantile Reference Assn., Marsh-Strong Bldg.

WANTED—PRACTICAL NURSE OR MOTHER'S helper for 2 small children, with whooping cough; must be willing to assist upstairs work; will keep one or two months or more; wages $30 month. Apply mornings, 1132 W. 29TH ST.

WANTED — KIND, SYMPATHETIC, PRACTICAL nurse and cook, two in family; state salary; can you give hypodermics. Give phone number. Address T, box 292, TIMES OFFICE.

WANTED — YOUNG LADY SOLICITOR, GOOD talker, accustomed to meeting the public, work for established business, salary and commission. Call 310 GERMAIN BLDG.

WANTED — MOTION PICTURE PLAY WRITERS, model scenario supplied; PHOTO PLAY STUDIO, 5624 Virginia ave., Hollywood. Home 59162. See Instruction Course.

WANTED—YOUNG WOMAN AS HOUSEKEEPER, gentleman's home, at beach, wages $15 month; don't object to small child; small cottage, no washing. Give particulars and phone. Address V, box 258, TIMES OFFICE.

WANTED—WOMAN TO OBTAIN TESTIMONIALS for well-known patent medicine. Easily obtained by a little work. Prompt payment. SALES SERVICE COMPANY, 412 Citizens Bank Bldg.

WANTED—HAIRDRESSER. APPLICANTS MUST be especially capable of doing marcel waving. None others need apply to SUPERINTENDENT before 10:30. Ville de Paris.

WANTED—COOK, UNINCUMBERED, BOARDING-house, country, $40 found, employer here 9 a.m. today; waitresses, Arizona, $35 found; city, $8. SMITH'S EMPLOYMENT AGENCY, 238 W. First.

WANTED—STENOGRAPHER THAT UNDERSTANDS fire insurance and real estate, must be over 18, good future. Give phone. Address O, box 322, TIMES BRANCH OFFICE.

WANTED—LADIES, BEAUTY CULTURE PAYS big. Learn right. FLORENTINE HAIRDRESSING COLLEGE, "World's Largest," 227 Mercantile place. See "To Learn Trades."

WANTED—COMPETENT WOMAN FOR COOKING and general housework in small family, $35. MRS. REED, 412 Union League Bldg., Second and Hill.

WANTED—STEADY COOK AT ONCE FOR SMALL hotel; no objection to one with child; pay $25 per month, room and board. Address 123 S. STADRA ST., Fullerton, Cal., or phone 662.

WANTED—A WOMAN TO TAKE CARE OF CHILdren by the hour 3 or 4 times a week at home in Wilshire district. Address T, box 233, TIMES OFFICE.

WANTED—CANDY SALES GIRL.
PIG & WHISTLE, 224 Broadway.

WANTED—CAPABLE AND NEAT LAW STENOGrapher. State experience, age and salary expected. Address T, box 263, TIMES OFFICE.

WANTED — GERMAN OR SWEDISH GIRL FOR cooking and general housework, 3 adults. 53945. 1237 HOOVER ST.

WANTED—BRIGHT ACTIVE YOUNG GIRLS FOR light work in engraving shop, $4.00 per week. PACIFIC ENGRAVING CO., 627 S. Broadway.

WANTED—GIRL TO DO LIGHT WORK ON PENnants, good pay. PACIFIC PENNANT CO., 244 New High st., opposite Courthouse.

WANTED — EXPERIENCED MARKERS, ALSO girls to learn. RIVERVIEW LAUNDRY, 451 N. Avenue 20.

WANTED — MIDDLE AGED WOMAN FOND OF children, to do very light housework for room and board and small wages. PHONE 550876.

WANTED—A NEAT GIRL 14 TO 16 YEARS OF age to assist in light housework. Call Wednesday afternoon, between 3-4, 1319 MOHAWK ST.

WANTED—PLAIN COOK AND HOUSEKEEPER, $25 per month; no washing. H. C. AKIN, 321 Grand ave., Monrovia, Cal. Phone Blue 282.

WANTED—A STENOGRAPHER, STEADY POSITION, salary $50 a month. Give references and phone number. Address T, box 236, TIMES OFFICE.

WANTED—MIDDLE AGED, MOTHERLY WOMAN to cook for two and make home pleasant. Phone COLORADO 6296, Pasadena.

WANTED—WHITE GIRL TO ASSIST WITH HOUSEwork, 2 adults, wages $20. Call WEST 3865.

WANTED—SERVING GIRLS. 440 SOUTH HILL STREET.

WANTED—GIRL FOR GENERAL HOUSEWORK. Apply at 821 MARIPOSA AVE.

WANTED—
Help, Male and Female.

Space is not given under this heading to advertisements soliciting business patronage.

WANTED—LAUNDERER; MAN AND WIFE. Man must be good, all around, experienced launderer, capable of managing a first-class laundry, in all branches. Combined salaries $90 month, room and board. Call at office of COUNTY CIVIL SERVICE COMMISSION, 10th floor, Hall of Records, Friday morning at 10 o'clock for interview and oral examination.

WANTED—LADY OR GENTLEMAN TYROLEAN singer and yodler, for steady cabaret work in Los Angeles. One playing piano or zither preferred. Must sing English and German. Work in costume. Address V, box 256, TIMES OFFICE.

WANTED—MAN AND WIFE. WIFE TO DO GENeral housework; man to take care of garden and drive automobile. Must have local references. Good place and wages for the right couple. Address T box 285, TIMES OFFICE.

WANTED — MAN AND WIFE, GARDENER AND cook, institution, $80; man and wife, ranch and cook for 2 people, $50; man and wife, cook and chores, $50. Call early. SWEDISH & GERMAN AGENCY, 101½ S. Broadway.

WANTED — EXECUTIVE SECRETARY, MAN OR woman, for responsible position with charitable society; state age, experience, salary expected, and give references. Address T, box 263, TIMES OFFICE.

WANTED—MAN AND WIFE, MAN FOR LAWN, garden and choring; wife to cook for two; must both be capable and references. Phone COLORADO 6206, Pasadena.

WANTED—MARRIED MAN, NO CHILDREN, FOR ranch near city; man must be good worker; woman good cook. Call 324 AMERICAN BANK BLDG.

WANTED—
Help, Male and Female.
(To Learn Trades.)

WANTED — LEARN AUTO REPAIRING, DRIVING and machinist work; oldest, most reliable school; overhauling of all makes of cars; our graduates in demand; positions secured; place to work for room and board after school hours. Electricity and surveying taught. Call or write for catalogue. NATIONAL SCHOOL OF ENGINEERING, 2110 W. Seventh st.

WANTED—LADIES, LEARN BEAUTY CULTURE. MacDonald System is superior to all others, being the oldest, best equipped and most reliable college. Established nine years. Diplomas and formulas given. Special rates now. Call or write. JESSIE H. MACDONALD, 304 Mercantile Place.

WANTED—MEN AND BOYS TO LEARN TRADE OF automobiles, electricity, plumbing, brick laying, without expense. UNITED TRADE SCHOOL CONTRACTING COMPANY, 234 Aliso st.

WANTED — LEARN BEAUTY CULTURE, HAIR manufacturing. Students wanted. LEADER COLLEGE OF HAIRDRESSING, 229 Mercantile place. MRS. HARRIS.

WANTED — LADIES, BEAUTY CULTURE PAYS big. FLORENTINE HAIRDRESSING COLLEGE, world's largest. 227 Mercantile place.

WANTED—
Help, Male and Female.
(Instruction Course.)

WANTED—IF YOU WOULD SUCCEED IN MOTION-picture acting get your instruction from reliable and experienced director; refer to successful pupils. PHOTOPLAY STUDIO, 5624 Virginia ave., Hollywood. Home 59162.

WANTED—RAGTIME PIANO PLAYING TAUGHT IN 20 lessons; write for free book. CHRISTENSEN SCHOOL OF POPULAR MUSIC, 28 Walker Bldg. Main 2176, F5798.

WANTED — STUDENTS FOR STENOGRAPHIC training. Standard systems. Personal instruction. STENOGRAPHERS' TRAINING SCHOOL, Severance Bldg., Sixth and Main.

WANTED—SEVERAL YOUNG MEN TO PREPARE for postoffice, clerks and carriers. MISS WILSON, 602 Citizens' National Bank Bldg.

WANTED—MANY GOVERNMENT JOBS OPEN TO women. List free. FRANKLIN INSTITUTE, Dept. 738 M, Rochester, N. Y.

WANTED—BRIGHT YOUNG MEN TO PREPARE for railway mail clerks, this State. See MR. HOFF, 629 Security Bldg.

WANTED—LADIES TO LEARN HAND AND VIBRAtory massage, instruction by lady; tuition half price for short time. 1211 WINFIELD ST.

WANTED—INSTRUCTIONS GIVEN IN ART NEEDLEWORK. 123 W. ADAMS.

WANTED—SALESMEN—
Agents and Solicitors.

WANTED—SALESMAN HAVING OFFICE IN LOS Angeles to represent large manufacturer of sweaters and fancy knit goods. Must know the retail dry goods and clothing trade in California and Nevada and be able to give line attention first three months of year. Will make suitable advances while traveling. Answer with references. Address VT, box 67, TIMES OFFICE.

WANTED—LAND SALESMEN—SEVERAL OF OUR good men are averaging better than $200 per week. If you are a good land man you can do this or better. No canvassing, but good live leads. Come in and talk it over.
On Monday morning see Sales Manager.
CALIFORNIA LAND & WATER COMPANY,
609-611 S. Spring st.

WANTED—LIVE REPRESENTATIVE TO HANDLE Southern California agency on a specialty proposition, that saves all classes of merchants 50 per cent. on twine bill, business accumulative and big thing for the right man. $250 necessary to carry stock, territory is worth $5000 a year or better. Write 422 PACIFIC BLDG., San Francisco, Cal.

WANTED — ONE OF THE OLDEST AND MOST dignified concerns in the city contemplates adding two more men to its sales force. Applicants must be of high moral character. Will pay salary or straight commission. Call forenoons. Ask for Mr. Yuncker or Mr. Dow, 947 S. BROADWAY.

WANTED—
$35 $ $ $ $ $35
Weekly selling our self-lighting gas Specialties. The greatest invention ever made in artificial lighting. Gives users of gas convenience of electricity. Let us show you. AUTOMATIC GAS APPLIANCE CO., 1 Union Square, New York.

WANTED—YOUR HOME STATE RIGHT IN VALuable patent for sale; $200 will handle; arrange larger territory on commission; an exceptional opportunity. See Mr. Wilson, General Manager NATIONAL PATENTED UTILITIES CO., 232 Lakeshore Terrace. Main 1334.

WANTED — FIRST-CLASS EXPERIENCED REAL estate salesman to work on the road to call only on persons who have written for prices. INTER-STATE REALTY & IMPROVEMENT CO., 326 Wilcox Bldg.

WANTED—TWO MEN TO SELL OUR LINE OF Rogers Bros. 1847 Silverware, on easy payment plan; liberal commission; city reference.
C. F. ADAMS CO.,
806 E. Seventh st.

WANTED—FIRST-CLASS SELLING AGENTS IN LOS Angeles and everywhere; we are putting "Ford's Finish" on the market; easy to sell. 600 SECURITY BLDG.

WANTED—DEMONSTRATORS AND SALESPEOPLE, both sexes, for house solicitors, staple food product, easy to sell. Call 2-4 p.m., 456 I. W. HELLMAN BLDG.

WANTED—STORY OF MEXICO, NEW AND COMplete book. Thrilling, sensational, timely. Only $1. Sells on sight. Big terms. Sample book free. UNIVERSAL HOUSE, Philadelphia.

WANTED—CANVASSERS CAN MAKE FROM $30 TO $90 and over per week on well advertised article. lady and gentlemen canvassers investigate at 5727-5729 CENTRAL AVE.

WANTED—SALESMAN TO SELL STAMP MOISTENer to offices, something new. Retails 25c. Address T, box 282, TIMES OFFICE.

WANTED—LIVE SALESMEN TO SOLICIT FOR SUIT clubs; good opportunity to make big money. Apply 1132 CENTRAL AVE.

WANTED—
Situations, Male.

Space is not given under this heading to advertisements soliciting business patronage.

WANTED — EXPERT ACCOUNTANT, 11 YEARS' experience, desires permanent situation; local and eastern references. Address R, box 80, TIMES OFFICE.

WANTED—POSITION BY YOUNG, NICE JAPAnese chauffeur with recommendations, who has much experience and very careful in every particular; also willing to do work about the house. 606 W. 6TH ST. FRANCIS FUKUDA. Main 1625, F5614.

WANTED—A POSITION BY YOUNG MAN IN OFfice, 19 years of age, do not smoke, have worked in an office before, understand book-keeping thoroughly, not afraid to work; want a chance for advancement, not so much for salary to start with. Phone Wilshire 942, Home 56757. F. STILWELL.

WANTED—YOUNG MARRIED MAN OF GOOD APpearance, wishes something in the wholesale line where a future is something to look forward to. Have had lumber office experience. Can furnish best of references. Have car. Address W, box 373, OCEAN PARK.

WANTED—BY A COMPETENT CHAUFFEUR, ONE who passed city examination, with the highest mark on record, a position in private family. I am still employed by the city, but want a change. Address T, box 293, TIMES OFFICE.

WANTED—ACCOUNTANT, COST-SPECIALIST, AUditor, manager, 12 years' hard, practical experience, desires location in city or vicinity; Canadian; good references. Address VT, box 64, TIMES OFFICE.

WANTED — NEWSPAPER; CAPABLE MAN, EDItorial or advertising or both, will accept position summer months or longer on live paper in good community. Address O, box 311, TIMES BRANCH OFFICE.

WANTED—POSITION AS BOOK-KEEPER, AM UP-to-date in every respect. Can operate typewriter, rapid and accurate, salary moderate to start, local references. Address M, box 500, TIMES BRANCH OFFICE.

WANTED — JAPANESE, MARRIED, GOOD EXperienced gardener, wants position taking care garden by the day and month or contract. Call KAY SAWADA, 824 GRAND VIEW ST. Home 53211, please, at evening.

WANTED — CAPABLE, INTELLIGENT, HONEST, clean young man, married, wants either job or position; fair education, some business ability, thorough horseman. Write H. C. BEESON, R. D. No. 1, Whittier, Cal.

WANTED—GERMAN, COMPETENT AND RELIABLE, wants situation thoroughly understands driving and care of automobile and care of place, A1 references. Address T, box 290, TIMES OFFICE.

WANTED—CHAUFFEUR, EXPERIENCED DRIVER, desires position with private family, no objection to care for lawn and yard, etc.; best references. Address T, box 291, TIMES OFFICE.

WANTED—JAPANESE WANTS POSITION IN PRIvate family as housework; can drive automobile and repairing. TONY CHIDA, 520½ W. 6th st. A4671.

WANTED—A JAPANESE, GOOD EXPERIENCED LAUNDRY BOY WANTS A POSITION AT A FAMILY. K. TAKA, AT FAVORITE LAUNDRY, 414 W. 8TH ST., CITY.

WANTED—SMALL SETS BOOKS STRAIGHTENED up and kept straight; will also act as secretary for new corporations; charges reasonable. Call SMITH, Main 5977 or F7423.

WANTED—FIRST-CLASS MAN'S CLOTHING CUTter wants position; willing to start for small salary. Address V, box 251, TIMES OFFICE, or Phone F4726.

WANTED — BY COMPETENT CHAUFFEUR-MECHANIC, 4 YEARS WITH LAST POSITION, LOS ANGELES; 10 YEARS' EXPERIENCE. JACK SUTTER, PHONE A2993.

WANTED—A POSITION BY JAPANESE AS GARdener for a half or all day; have good experience. KEY, 2015 HOOVER ST., care Hoover-street Nursery Co. Tel. 23864.

WANTED—THREE DAYS' FREE TRIAL. JAP, very good cook, with or without housework, from $40 to $50 month, city or out. 420 S. FLOWER ST.

WANTED—JAPANESE GARDENER WANTS SITUAtion in a private garden, experience many years; especially flowering. ORIENTAL NURSERY, H. F. Kishi, 2003 Raymond ave.

WANTED—CHAUFFEUR, GOOD REPAIR MAN, wants position, preferably with real estate firm to show property, or act as salesman. Address T, box 262, TIMES OFFICE.

WANTED—POSITION BY FIRST-CLASS GARDENER, first-class city references. Address O, box 320, TIMES BRANCH OFFICE.

WANTED — POSITION AS PORTER IN LIQUOR store by experienced man; can give references. Address G, box 200, TIMES OFFICE.

WANTED—POSITION, CHAUFFEUR, BY JAPANESE, 5 years last place; best of city reference. YAMA, 124½ E. Third. F2925.

WANTED — JAPANESE, FIRST-CLASS COOK, with years' experience and best city references, wants permanent position. JAMES, Home 556920.

WANTED—GARDENER, 31, WANTS WORK ON private place, willing to do any kind of work about the place. FRED FLIEGEL. A2398. 403 E. Fifth.

WANTED — CHAUFFEUR, MARRIED, CAREFUL driver, best references, city preferred, private or commercial car. JOHN G. BAUR, 1229 West Second st.

WANTED—COLORED BOY, 7 YEARS EXPERIence dish and pot washer, wishes work. Phone BROADWAY 7805.

WANTED—YOUNG JAPANESE BOY DESIRES POSItion as chauffeur, speaks English. GEO. YOKOO, 2547 W. 12th st. Home 74411.

WANTED—BY YOUNG MAN, SINGLE, AMERICAN, position as chauffeur with private family; careful driver; good reference. SOUTH 5076.

WANTED—SITUATION BY AN INTELLIGENT, trustworthy young Japanese to do general housework in small family. Phone A3060. S. ARAKI.

WANTED—POSITION, FIRST-CLASS LAUNDRY, OR gardener, city or country. SEKI, 629 S. Los Angeles st. F4452.

WANTED—CHINESE BOY DESIRES WORK OF any kind in family. 713 S. MAIN ST. Phone F5784, Main 3805.

WANTED—POSITION BY YOUNG MAN STENOGrapher, light office work. Address M, box 505, TIMES BRANCH OFFICE.

WANTED—BAR WORK BY NEAT, EXPERIENCED Japanese understanding mixing; references. Address T, box 243, TIMES OFFICE.

WANTED — POSITION AS GENERAL HELP BY Japanese young man, can drive auto, very careful. [illegible] ISHII, 1418½ S. Flower st., city.

WANTED—POSITION AS NIGHT WATCHMAN OR caretaker, good references. W. A. STRODE, 1100 Mission Road.

WANTED—POSITION AS CHAUFFEUR, 8 YEARS' experience, careful driver. ARTHUR CARLSON. 53276. 1014 Lake st.

WANTED — GOOD EXPERIENCED JAPANESE gardener wants care of garden by day, month. PHONE 77135.

WANTED—CHAUFFEUR WANTS POSITION, FOUR years' experience in driving and repairing; local references. N. F. HOWE, Y.M.C.A.

WANTED — YOUNG MAN, WIDE AWAKE, NOT afraid to work, would like some kind of teaming. Address D. S. WHITMAN, 567 Central ave.

WANTED—EXPERT ACCOUNTANT OPENS, CLOSES, audits and adjusts accounts; moderate charge. MARTIN. Call Boyle 996.

WANTED — CLERICAL WORK BY YOUNG MAN living with parents, say $10 week to start. Phone 54859 and ask for DOUGLAS WILDY.

WANTED—POSITION AS BOOK-KEEPER OR ASsistant by one of experience, references. Address W, box 157, TIMES OFFICE.

WANTED—YOUNG JAPANESE WANTS POSITION, butler and housework, has good references. Y. EDDY, 228 Jackson.

WANTED—VIOLINIST AND PIANIST WISHES ENgagement in city, dances or movies. PHONE 21745.

WANTED—JAPANESE WANTS GENERAL WORK, do good cooking or waiter. MURA, 228 Jackson.

WANTED—JAPANESE BOY WANTS POSITION AS schoolboy in small family. PHONE 52657.

WANTED—
Situations, Male.

Space is not given under this heading to advertisements soliciting business patronage.

WANTED—FIRST-CLASS JAPANESE CHAUFFEUR and mechanic, long experience, honest, reliable, careful and run any high grade car, keep car in perfect condition, know streets well, do garden or housework. A2381. RAYMOND.

WANTED—SITUATION NURSING INVALID. DON'T object to traveling, strong, healthy, neat appearance, young man graduate from Booker T. Washington's School; best of reference. Address O, box 304, TIMES BRANCH OFFICE.

WANTED—COMPETENT JAPANESE CHAUFFEUR wishes position, have had long experience on Pierce-Arrow and Chalmer cars; sober, reliable, careful driver with best city reference. JIMMI TATSU, Home 21356.

WANTED — YARDS GRADED, LAWNS MADE, rough carpenter and general work satisfactorily done by H. DUNCAN. Phone Hollywood 948. 1072 N. Serrano ave.

WANTED—POSITION AS CHAUFFEUR BY YOUNG man of 6 years' experience on high grade cars, careful driver; fine city references. H. D. BRUNET, 131 S. Flower, city. A3705.

WANTED—POSITION BY A-1 BUTLER, VALET, or will do general housework. No objection to country, $40 to $65. PHONE 14813.

WANTED — SITUATION BY FIRST-CLASS MEAT cutter, city reference. Phone SOUTH 6196.

WANTED—CARPENTER, GOOD ALL-AROUND MAN, wants job, $3 day. Phone WILSHIRE 3411.

EMPLOYMENT—
Agencies.

WANTED—JAPANESE CENTRAL EMPLOYMENT AGENCY. All kinds of Japanese help promptly furnished. House and window cleaning department. Phones: Main 2924; 62925. 124½ E. THIRD ST.

WANTED—THE PACIFIC
JAPANESE AAA EMPLOYMENT AGENCY,
445 S. Olive st., Los Angeles.
F1078, Main 1714.

WANTED—
Situations, Female.

Space is not given under this heading to advertisements soliciting business patronage.

WANTED—POSITION AS BOOK-KEEPER.
Mr. Merchant, Would it not be to your advantage to have your books kept and general office work done by an expert in half a day (mornings only) rather than by some one less experienced providing the cost was the same? I am now employed during the afternoons and am desirous of obtaining employment for the mornings. Have had several years' experience keeping complete sets of double entry books and can furnish excellent references both from my former and present employers. Am good penman and can operate typewriter. Would appreciate an opportunity to talk with anyone in need of a book-keeper. Call WEST 4782 or address LT, box 197, TIMES OFFICE.

WANTED — RELIABLE NURSE, NORTH GERMAN HOSPITAL TRAINING, DESIRES POSITION IN FAMILY, CITY; 6 YEARS' EXPERIENCE IN CARE OF SMALL CHILDREN; REFERENCE. ADDRESS O, BOX, 338, TIMES BRANCH OFFICE.

WANTED—EXCEPTIONAL OPPORTUNITY TO SEcure young southern woman member of famous old family, as a companion to lady. No salary required first year. Address W, box 155, TIMES OFFICE.

WANTED—REFINED YOUNG WIDOW WISHES POsition as housekeeper where she can have two year old child with her. Good cook. Address Box 173 TIMES OFFICE, Long Beach.

WANTED—OFFICE POSITION BY YOUNG LADY with experience both in auditing department and reception room, can operate typewriter. Phone WILSHIRE 3759.

WANTED—SEVERAL STENOGRAPHERS, BEGINners and experienced, want positions. For quick service call MACKAY BUSINESS COLLEGE, Main 4796; F2193.

WANTED—STENOGRAPHER AND BOOK-KEEPER, can take full charge. Hard worker, will start reasonable. City references. Address M, box 524, TIMES BRANCH OFFICE.

WANTED—REFINED MIDDLE AGED ENGLISH widow, wishing to go to Florida or England; would act as companion, or look after invalid or children, for expenses. P. G., 3046 FULTON ST., Berkeley, Cal.

WANTED—REFINED YOUNG LADY THOROUGHLY competent, experienced in every detail in high-class dressmaking, wishes few customers by the day, highest references. Address O, box 285, TIMES BRANCH OFFICE.

WANTED—BY YOUNG NEAT WOMAN WITH LITtle girl of six, second work, waiting table or chamber work. Will leave city if not too far. Address W, box 294, TIMES OFFICE.

WANTED—COLORED GIRL DESIRES POSITION AS general housework in small private family. Phone WEST 5678, any hour. Call 1455 W. 35TH PLACE, city.

WANTED—EXPERIENCED GERMAN WOMAN, good cook or cooking and housework, $10 week up, city or suburb. Sleep home preferred. HOME 59556.

WANTED—NEAT AND RELIABLE YOUNG GIRL, German, wants position as second or chambermaid. Phone Broadway 4212. 1804 CROWN HILL AVE.

WANTED—POSITION BY BOOK-KEEPER WITH six years' experience here. Best references. Salary $35 month, if no phones to answer. Can use typewriter. Phone WEST 4782 mornings.

WANTED—SITUATION BY GOOD RELIABLE GIRL, as cook or housework, wages $40. No objection to a little washing. Address W, box 291, TIMES OFFICE.

WANTED—POSITION TO MANAGE ROOMING-house by a refined middle-aged woman, best of references given. Address T, box 276, TIMES OFFICE.

WANTED—JAPANESE GIRL WANTS POSITION FOR general housework. Address W, box 102, TIMES OFFICE.

WANTED—NURSE, STRONG, CAPABLE, EXPERIenced, will assume other duties. Charges reasonable. Phone VERMONT 515.

WANTED—SITUATION, THOROUGHLY COMPEtent and experienced cashier; also experienced checker. Phone SUNSET WEST 505.

WANTED—EXPERIENCED JAPANESE GIRL WANTS situation to do cooking, help washing and housework. 207 E. SECOND ST., L. A. city.

WANTED—WORK, CATHOLIC FAMILY, WHERE are children. Country preferred. Address T, box 271, TIMES OFFICE.

WANTED—YOUNG COLORED GIRL WISHES A POsition as chamber maid or half day's work in private family or by the hour. Phone WEST 1546.

WANTED—PLAIN SEWING $2 PER DAY. RELIable party. Phones F2360, Broadway 2492. Call MRS. GEORGE.

WANTED—EXPERIENCED FAMILY COOK, WISHES position, city or country. No laundry, references. MAIN 3417. 62773.

WANTED—COLORED WOMAN WANTS A POSITION as chambermaid or cooking or housework. Phone MAIN 8745.

WANTED—EXPERIENCED UNDERGRADUATE nurse, wants position. Splendid references given. WILSHIRE 1401.

WANTED—BY CAPABLE YOUNG WOMAN POSITION in beauty parlor, prefer beach or mountains. Phone Home 74580. 2703 DALTON AVE.

WANTED—POSITION BY EXPERIENCED CHILD'S nurse, full charge, leave city. Reference. Address O, box 318, TIMES BRANCH OFFICE.

WANTED—CAPABLE YOUNG WOMAN WANTS TO keep house and ranch for bachelor or widower. Address BOX 21, TIMES OFFICE, Pasadena.

WANTED — MANAGEMENT OF FIRST-CLASS boarding, rooming or apartment-house. Address O, box 350, TIMES BRANCH OFFICE.

WANTED—CHAMBERMAID, CITY OR BEACH; hotel, rooming or apartment-house. BROADWAY 709. Mrs. Tice.

WANTED—WASHING, IRONING, CLEANING, BY competent white woman. Phone mornings. A2639; MAIN 1095.

WANTED — CAPABLE WHITE WOMAN WANTS cooking and general housework in private family, city references, $35. PHONE 14813.

WANTED—RELIABLE COLORED WOMAN WANTS cooking and general housework. Best city references, $40. PHONE 14813.

WANTED — CAPABLE HOUSEKEEPER WANTS position in small town or country. Address O, box 349, TIMES BRANCH OFFICE.

WANTED—LIGHT WORK BY TWO YOUNG WIDOWS in restaurant, hotel or cafeteria. Phone BDWY. 150.

WANTED—BY A COLORED GIRL, HOUSEWORK OR chambermaid or an apartment-house and come home at night. BROADWAY 1308.

WANTED—COLORED WOMAN TO DO CHAMBER work or to do light housework, half a day. Call SOUTH 4045.

WANTED—A RELIABLE COLORED WOMAN WANTS general housework or day work, willing to go outside limits. Phone HOME F3414. 2180 E. 14th st.

WANTED—RELIABLE AND NEAT GIRL WISHES general housework, good cook. PHONE BROADWAY 1025.

WANTED—COLORED BEAUTY CULTURIST WANTS private maid work to lady; will travel. Phone SOUTH 5241.

WANTED—PRACTICAL NURSING, CONFINEMENTS a specialty, good care and references given. BROADWAY 1012. Room 4.

WANTED—BY A COMPETENT COLORED WOMAN, general housework or cooking, all or part of day. MAIN 5684.

WANTED—EXPERIENCED NURSE WANTS POSItion, confinement or other nursing. Will help around house. 41006.

WANTED—BY FIRST-CLASS COOK, WHERE SECond help is kept. Phone A2639; MAIN 1095.

WANTED—FIRST-CLASS COOK WANTS WORK, goes with camping parties. F3825; MAIN 3898.

WANTED—REFINED HOUSEKEEPER PERMANENT place, good plain cook, reasonable wages. 26118.

WANTED—POSITION AS RANCH COOK. 241 N. GRAND AVE. Phone Broadway 568.

WANTED—SITUATION HOUSEWORK, NEAT GIRL, good cook, small adult family. $30. F9416.

WANTED—GIRL OF 18 WISHES TO WORK FOR board and attend school. PHONE A4063.

WANTED—DAY WORK BY FIRST CLASS LAUNdress. PHONE 73711.

WANTED—BY RELIABLE WOMAN, POSITION AS nurse for child, references. PHONE F2171.

WANTED—WORK BY THE DAY. CALL MAIN 2003. MRS. NELSON.

WANTED—DRESSMAKING. FOR QUICK WORK and perfect fit call. F6947. APT. 14.

WANTED—LIGHT HOUSEWORK, CARE OF CHILdren, by girl 18. BOYLE 1831.

WANTED—HOUSEWORK BY THE DAY BY COLored woman. PHONE F2438.

WANTED—
Situations, Male and Female.

Space is not given under this heading to advertisements soliciting business patronage.

WANTED — YOUNG JAPANESE COUPLE WANTS position, man good cook, can do all kinds work inside or out. Address W, box 296, TIMES OFFICE.

WANTED—
Situations, Male and Female.

Space is not given under this heading to advertisements soliciting business patronage.

WANTED—BY MAN AND WIFE, [illegible] chard or private place; [illegible] Phone A2639; MAIN 1095.

WANTED—POSITION, MAN AND WIFE, [illegible] feur and cook, experienced, [illegible] O, box 366, TIMES BRANCH OFFICE.

WANTED—
Work by the Day.

WANTED—EXPERIENCED WHITE WOMAN [illegible] sires work by day. Call [illegible] Broadway 4066.

WANTED—FRENCH LAUNDRESS [illegible] Wednesday and Thursday, washing [illegible] cleaning. E. V., 651 S. DALY ST.

WANTED—POSITION, EXPERIENCED [illegible] sires day work or chamber work. [illegible] 4461.

WANTED—BY SWIFT WOMAN, [illegible] ing, sweeping. PHONE [illegible] ings, early.

WANTED—BY EXPERIENCED LAUNDRESS [illegible] work, bring home. HOME [illegible]

WANTED — RELIABLE LAUNDRESS [illegible] work by day or take home. [illegible]

WANTED—WASHING OR IRONING [illegible] German woman. [illegible]

WANTED—DAY WORK OR LAUNDRY [illegible] Phone BOYLE 816.

WANTED—WASHING AND [illegible] days. PHONE evenings, [illegible]

WANTED—DAY'S WORK BY COLORED [illegible] MAIN 7614.

WANTED—COLORED WOMAN [illegible] work. Phone BROADWAY 267.

WANTED—
Carpentering, Paper-hanging, [illegible]

WANTED—PAINTING, PAPER HANGING, [illegible] ing by day or contract or [illegible] I furnish labor and tools. [illegible] 3471.

WANTED — PAPER HANGING, [illegible] tinting; man who knows [illegible] work, day, contract. PHONE [illegible] 178.

WANTED—CALL GARNER FOR [illegible] hanging, tinting, roof repairing, [illegible] able. HOME 21246.

WANTED—CARPENTER WORK, [illegible] ations, repairs. Day's work or [illegible] A1579.

WANTED—PAINTING, TINTING, [illegible] work done best manner. Prices [illegible] GOODWIN, 420 W. Eighth. [illegible]

WANTED—CHAS. A. FORD, [illegible] House painting and tinting. [illegible] 1527.

WANTED—PAINTING, TINTING, [illegible] A1 work day or contract, [illegible] terms. A8588.

WANTED—PAINTING, TINTING, [illegible] Phone F1745, 22216. [illegible] 1825 S. Main.

WANTED — PAINTING, TINTING, [illegible] varnishing, all work guaranteed. [illegible] 5395.

WANTED — CARPENTER [illegible] mechanic, first-class [illegible] Phone WEST 5898.

WANTED — TINTING, [illegible] prices. Phones HOME [illegible]

WANTED — PAINTING, TINTING, [illegible] good work. PHONE BROADWAY [illegible]

WANTED—CARPENTER, GOOD [illegible] wants job, $3 day. Phone [illegible]

WANTED—WALL PAPER FURNISHED [illegible] $2.50 per room. Tinting [illegible]

WANTED—
Partners.

WANTED — PARTNER; I AM [illegible] broker in first mortgage real [illegible] have a large and growing business, [illegible] capital to extend my business, [illegible] ing building loans, for which I [illegible] missions. I will take partner, [illegible] either active or silent, who can [illegible] 000 to $100,000, which will be [illegible] and upon which you can draw [illegible] handsome dividends and a fine [illegible] engaged. Best of references given. [illegible] 263, TIMES OFFICE.

WANTED — LADY PARTNER [illegible] establishment; must be able to [illegible] of the class; small investment [illegible] Phone VERMONT 3767, [illegible] ment.

WANTED—PARTNER IN WHOLESALE [illegible] ness and plant; large stock; [illegible] preferred. N. S. WINERY, Box [illegible] San Bernardino, Cal.

WANTED—PARTNER IN REAL [illegible] short hours and big money [illegible] Swede preferred. $250 required. [illegible] 278. TIMES OFFICE.

WANTED—ACCOUNTANT, YOUNG [illegible] business experience, with [illegible] good standing. Address O, [illegible] BRANCH OFFICE.

WANTED—PARTNER; LADY [illegible] to join me in a very [illegible] be able to tend to office. Call [illegible] ST., Pasadena. 10 to 12 a.m., [illegible]

WANTED—WOULD YOU INVEST [illegible] with services in [illegible] monthly? Particulars 265 S. [illegible]

WANTED—PARTNER ON SHARES [illegible] ranch orchard, that is [illegible] ply to 425 N. BEAUDRY AVE. [illegible]

WANTED—LIVE GENTLEMAN, [illegible] interest business, clears [illegible] lars 355 S. BROADWAY. Room [illegible]

WANTED—
To Rent.

WANTED—7 OR 8-ROOM COMPLETELY [illegible] ed house, modern, [illegible] street between 25th and 31st, [illegible] or Westlake district. No [illegible] and describe fully. Address O, [illegible] BRANCH OFFICE.

TO LET—UNFURNISHED, [illegible] upper flat, 6 to 8 rooms, [illegible] north of West Adams, [illegible] to exceed $40. Will [illegible] with option to buy. [illegible] Phone WILSHIRE 4026 or [illegible]

WANTED—FURNISHED ROOM [illegible] large grounds, in suburbs, [illegible] vate sanatorium; no tuberculosis [illegible] N. NORMANDIE AVE. [illegible]

WANTED—FOUR-ROOM FURNISHED [illegible] apartment, close in, [illegible] Broadway 1781 or [illegible] SEVENTH ST.

WANTED—TO RENT [illegible] must have 3 sleeping [illegible] west side; $40; adults only. [illegible] Mason Bldg. F2259.

WANTED—SMALL RANCH WITH [illegible] purchase, near Los Angeles, [illegible] lars to 1831 BELLEVUE AVE. [illegible]

WANTED — TO LEASE [illegible] with house, suitable for [illegible] lars. Address W, box 165, [illegible]

WANTED—
Rooms.

WANTED—BUSINESS MAN WANTS [illegible] room, running water, [illegible] where he can use part of [illegible] experiment. Address T, box [illegible]

WANTED—AT ONCE, SMALL [illegible] ing porch. Price must be [illegible] dress O, box 366, TIMES BRANCH [illegible]

WANTED—
Rooms and Board.

WANTED—BY REFINED LADY, [illegible] north front) with three [illegible] furniture, Westlake section [illegible] terms. CHAS. H. DOUGHERTY, [illegible] son Bldg.

WANTED—LOCATION IN PRIVATE [illegible] for tubercular gentleman. [illegible] Address W, box 148, TIMES OFFICE.

WANTED—WILL EXCHANGE [illegible] for room and board with [illegible] W, box 134. TIMES OFFICE.

WANTED—
Houses.

WANTED—EQUITY IN MODERN [illegible] give fine piano or player piano [illegible] cation or no attention. Address [illegible] TIMES BRANCH OFFICE.

WANTED—
To Purchase, Real Estate.

WANTED — STRICTLY [illegible] $5000; preferably [illegible] haven't a sacrifice [illegible] you are wasting your time. [illegible] and location. Address X, box [illegible] OFFICE.

WANTED—TO PURCHASE, [illegible] wishes to purchase [illegible] flats, on trust deed, [illegible] loan; particulars and [illegible] ranged mutually. [illegible] bldg. F7355.

WANTED — [illegible] building; want [illegible] about $3500; can pay [illegible] state location, price [illegible] 289, TIMES BRANCH OFFICE.

WANTED—7 ROOMS OR [illegible] cinity Coronado [illegible] mortgage for clear [illegible] rooms, west, for 6 [illegible] assume difference. [illegible]

WANTED—SMALL [illegible] $5500, will give [illegible] chalet, mortgage [illegible] pay some cash [illegible] LONGWORTH BLDG.

WANTED—BUNGALOW [illegible] to $4500, will [illegible] $2500 and some cash [illegible] WORTH BLDG. [illegible]

WANTED—FROM [illegible] charge, good [illegible] $50,000; [illegible] H. R. BROOKS & CO., [illegible]

WANTED—5 OR [illegible] Temple, Coronado [illegible] with 50 acres [illegible] assume, or cash for [illegible]

WANTED — [illegible] acres of good [illegible] location, price, [illegible] 289, TIMES OFFICE.

WANTED—ONE [illegible] the south side [illegible] pay cash if [illegible] only. 904 WRIGHT & [illegible]

WANTED—TO PURCHASE [illegible] Address W, box [illegible]

WANTED—[illegible] have [illegible] DOUGHERTY, [illegible]

Classified Liners.

WANTED— To Purchase, Real Estate.

LARGE CITY RESIDENCE OF NOT
WITH LARGE GROUNDS.
OF CITY. JOHN B. BUSH-
BRADBURY BLDG. MAIN

INCOME PROPERTY

Improvements up to $65,000.
$5000 cash.
San Joaquin Valley Land adjoining
owners' agents

J. S. WESTPHAL, with
EDWARDS,

Bldg. 10531. Main 8122.
PURCHASE, MODERN BUNGALOW
double lot,
first payment at
Clear; property must
SIDNEY O'NEIL & CO.,
Lankershim Bldg. A4232.

FLAT BUILDING HERE, $15,-
pay for same with best
and alfalfa land and small
Address N, box 369, TIMES

PROPERTY FOR SALE OR EX-
for number of bunga-
COMPANY,
W. Hellman Bldg.

LOT, ANY GOOD LOCAL-
considered;
Address O, box 221, TIMES

GOOD AS NEW, AND
about $4000,
balance $30 monthly.
TIMES BRANCH OFFICE.

HOUSE, BETWEEN $25,-
about $100,000. Will
2-3 value. MR. A.,
Seventh and Spring.

TO BUY, SELL OR EX-
Get results. H. A.
POLLARD, 421 Central Bldg.

PURCHASE: I WANT TO PUR-
San Gabriel Valley.
Owners only.
TIMES OFFICE.

CASH BUYER FOR PROPERTY
this not an ad. for
cash proposition.
Van Nuys Bldg. A4478.

LOT TO $900; GIVE FULL
Address N, box 51a,
OFFICE.

PROPERTY FOR SALE OR EX-
anything. J. A.
W. Hellman Bldg.

WANTED— To Purchase, Miscellaneous.

PURCHASE USED EVENING AND
suits, etc. Phone
SCHLANK, 1570 Sun-

ANTIQUE OR BROKEN
silver; any quantity;
SCHEPPS, 710

OLD GOLD, SILVER,
THE CRAFT SHOP, rooms
Fourth and Broad-

EMERALDS, PEARLS AND
Pay highest cash prices.
Phone 11926.

PAYS MORE CASH FOR
old gold. Private rooms.
LAUGHLIN BLDG.

PRICES PAID FOR GENTLEMEN'S
by COHEN. Pacific
F7890, or Main 4024.

PURCHASE STRICTLY FIRST-CLASS
outfit. MAIN 2161.

DIAMONDS, JEWELRY, GOLD,
loans money on
& CO., 302 Grant Bldg.

OLD GOLD, ANTIQUES,
CROUCH & CO., 724 S.

SELL FOR CASH, OLD-
laces, antiques, also
near Grand.

FEET OF SHELVING AND
PHONE WEST 3978.

AND PAY MORE. KUNEL
Third and Spring.

PAID FOR FEATHER BEDS.
Main 1169.

MEN'S AND LADIES' CLOTHES
Try us. F7802.

WANTED— Miscellaneous.

CUT-RATE FURNITURE MOVING
furniture and piano
Phone day or night.

DON'T WAIT
to telephone your "Want
get it in early.

INVESTMENT COMPANY STOCK
J. H. REHMAN,

answers to Times
letter boxes in down-
The locations of
in the first column
"Liner" section.

WANTED— Furniture.

PAY THE VERY HIGHEST CASH
household goods;
We also sell on
consignments. A
are always at your
best equipped and
REED & HAM-
Broadway, and Main.
F2542.

MORE CASH FOR FURNI-
merchandise, etc., than
also sell on
consignments; largest
California.
Auctioneers, 1501-3-5 S.
Main 1259.

GRADE GOODS IN MAHOGANY,
in Pasadena, Glen-
and Los Angeles.
paintings. Navajo
Dealers need
TIMES BRANCH

FURNITURE AND RUGS OF
mahogany or
Phone F1194. MAIN

AND OFFICE FURNITURE.
highest cash prices. H.
149 E. Seventh st.

WE PAY YOU CASH
furniture. DAN-

HIGH GRADE FURNITURE

TO PURCHASE FIVE
PHONE 22288.

TO LET— Furnished Rooms.

DESIRABLE PRIVATE
cool, comfortable
south room, $8. WIL-

MAN, VERY PLEASANT
residence, close in.
if desired. Garage.

ONE AND TWO-ROOM
$2.50 and up per
1920 LINCOLN ST.

AND SINGLE OUTSIDE
and Broadway; gas,
133 S. FIG-

ROOMS, GARAGE, SLEEPING
furnished home. 1050

LARGE ROOMS AND
$10 up. 951

FRONT ROOM IN PRIVATE
Two car lines. 1920

FRONT HOUSEKEEPING
rooms. 722 S.

S. MAIN, HAS FINE
Bath and music free.
Best of service.

FURNISHED ROOMS.
230 W. 24TH.

REFINED WOMAN
housekeeping

FURNISHED ROOM, BATH.
W. WASHINGTON. 73348.

EACH, CLEAN FUR-
548 EAST

MODERN, COOL
SIXTH AND

FURNISHED ROOM
view; $8

ARMS, 434 CEN-
housekeeping

AND FURNISH-

TO LET— Furnished Rooms.

TO LET—PERKINSON HOTEL— Just opened; no extra charge for two in room; hot water day and night; private, public and shower baths. Phone, steam heat and hot and cold water in every room. Rates $4 per week without, or $6 with private bath; 12 minutes' walk to Eighth and Broadway. One of the most beautifully-finished and furnished houses in the city, and we will be delighted to show you through, whether you rent or not. All outside, bright, quiet rooms; convenient to restaurants and private board. 824 GOLDEN AVE., third block west of Figueroa, between Eighth and Ninth.

TO LET—THE MOUNT VIEW. A very cool and pleasant house in summer. FIFTH AND HOPE STREETS. Lies high, getting pure, cool air that is needed for rooms in summer, yet comfortable and homelike; light and cheerful single rooms and small apartments; only 3 minutes' walk to Broadway; our location is the best and general arrangement of house excellent; have vacant very nice small apartments at $3 to $5 per week, and desirable airy single rooms at $3 to $4 per week. You will like these. HOME PHONE F4633. SUNSET BROADWAY 7179.

TO LET—
NEW ROSEGROVE HOTEL.
Now open. Beautifully furnished; all outside rooms; private baths, showers, and telephones; elevator; amusement hall; large lobby. Quiet and homelike. Special summer rates. 532 S. FLOWER ST. Broadway 1041, A3963.

TO LET—
HOTEL ORMOND,
635½ So. Hill.
Under new management, thoroughly renovated, prices below the lowest, room attractive, light and airy, such a handy location.

TO LET—NICELY FURNISHED, LARGE, SUNNY ROOM IN PRIVATE FAMILY, FOR REFINED ELDERLY GENTLEMAN; ALL MODERN CONVENIENCES; IN A BEAUTIFUL HOME, CORNER BUDLONG AVE. 1249 W. 30TH ST.

TO LET— THE STILLWELL. New ten-story FIREPROOF hotel of 232 rooms, each with PRIVATE BATH; rates $1.50 PER DAY, $10 A WEEK, $35 A MONTH and up. Call and see our HOTEL. 838 S. GRAND. Phone 60297, Broadway 237.

TO LET—PLEASANT ROOM IN BEAUTIFUL home, with sleeping porch. NO SIGNS. WESTLAKE, 10 minutes walk to Jevne's; very reasonable to gentleman employed all day. Address V, box 136, TIMES OFFICE.

TO LET—FIRST FLOOR, LARGE FURNISHED rooms, sleeping porch and kitchen; running water; range; porch, yard and palms; sunny all day. A clean and attractive place. 922 W. EIGHTH. 52671.

TO LET—PLEASANT ROOM IN NICE HOME, parlor, piano, lawn, close walking distance. $9 per month. Also small room, suitable for man, $5 per month. 927 ORANGE ST.

TO LET—NICELY FURNISHED ROOM, ATTRACTIVE private home, in choice residential district; every convenience, kitchenette if desired; reasonable rent. 1051 WESTLAKE. 53195.

TO LET — CALIFORNIA HOTEL, RIGHT ON Broadway. Desirable rooms, all conveniences; rates $1 day; $4 week, and up. 437 S. BROADWAY. Phones: Main 5772. F2552.

TO LET—BEAUTIFUL, LARGE ROOMS, FURNISHED or unfurnished, suitable for large family. Children welcome. Walking distance. Rent reasonable. 1153 S. HOPE ST. Broadway 7451.

TO LET—ONE SUNNY FRONT ROOM, LIGHT housekeeping, gas, electric lights, use both phones, one lady. No children. $10. 1041 W. 17TH ST.

TO LET—SEVERAL NEATLY FURNISHED ROOMS, with or without housekeeping. Rent $10 and up. Walking distance. 1020-1022 ORANGE ST. 53109.

TO LET—$2.50 WEEK, 5 MINUTES' WALK TO Spring and Third. Nicely furnished, large, clean room, fine neighborhood. Why pay car fare? 238 S. GRAND.

TO LET—TWO DELIGHTFUL ROOMS IN PRIVATE home, one with private bath, suitable for two gentlemen. Phone 51157. 806 WESTLAKE AVE.

TO LET—HOTEL LYNN, 137 S. BROADWAY. Nice outside rooms, running water, $2 per week up.

TO LET—IN COTTAGE, TO ADULTS, 4 COSY FURNISHED housekeeping rooms, all to yourselves. 129 W. 24TH ST. South 3038; 22760.

TO LET—2 NICE FRONT HOUSEKEEPING ROOMS, bath, $11. 7809 MERRILL AVE. South 4868.

TO LET—FURNISHED ROOM WITH BREAKFAST, $14 a month, for lady. 1140 VALENCIA ST.

TO LET—WANTED, LADY TO SHARE FURNISHED bungalow with me, $10 each. PHONE F2993.

TO LET—CLEAN, AIRY BEDROOM, ELEGANT bath; gentlemen. PHONE 53063.

TO LET—ROOMS IN EXCHANGE FOR DENTAL work. 308½ S. SPRING ST.

TO LET—HOTEL ALAN, 296 E. SECOND ST., strictly modern, $2.50 and $3 weekly.

TO LET— Unfurnished Rooms.

TO LET—3 OR 4 LARGE UNFURNISHED ROOMS, private bath, sleeping porch, in refined home, one block from Westlake Park. 538 S. WESTLAKE AVE.

TO LET— Housekeeping Rooms, Furnished and Unfurnished.

TO LET — LARGE SUNNY NICELY FURNISHED corner front room, lawn and flowers, with porch, for light housekeeping, gas plates, gas and electricity, to desirable party only, $10 per month. 428 WEST 16TH. Phone West 6042.

TO LET—$12 MONTH FOR 2 BEAUTIFULLY FURNISHED housekeeping rooms, with bay window, with all possible conveniences. For an ideal home, 641 E. 28TH ST.

TO LET—PLEASANT ROOMS FOR LIGHT HOUSEKEEPING; also single rooms, breakfast if desired; beautifully located; select neighborhood. PHONE 41208.

TO LET—FURNISHED ROOM FOR LIGHT HOUSEKEEPING, cheap. Apply MRS. O'DAY, 213 East 14th street.

TO LET — DESIRABLE HOUSEKEEPING SUITE, walking distance. 308 E. 12TH.

TO LET— Unfurnished Flats.

TO LET—5-ROOM NEW MODERN UPPER SOUTH flat, this month's rent free, 3838 S. Olive. Also 4-room bungalow, sleeping porch, water paid and lawn cared for. 1826 ARAPAHOE. 24572.

TO LET—UPPER AND LOWER THREE-ROOM AND bath flats. Only fifteen dollars month. Disappearing beds, modern throughout. Ten minutes' ride from town. 917 E. JEFFERSON ST.

TO LET—NEW 4-ROOM FLAT, $20; HARDWOOD floors, disappearing beds, gas range, walking distance. 1019 BYRAM ST., 3 blocks west of Figueroa, between 10th and 11th.

TO LET—$20. WORTH $25. NEW, 4 ROOMS, corner, strictly modern, 2 Holmes beds, etc. Garage. Hill top. Walking distance. BURLINGTON AND THIRD. 53148.

TO LET—NEW, MODERN, 4-ROOM FLAT. HARDWOOD floors and gas range, garage. Two blocks west of Alvarado st. 2309 W. TENTH ST. Wilshire 1094.

TO LET—FINE NEW SOUTH FLAT, 848 BERENDO Wilshire district, 2 blocks from Wilshire Blvd. Finest locality in city. Call Owner, WILSHIRE 538.

TO LET — NEW 4-ROOM FLAT; HARDWOOD floors, one built-in bed, one bedroom; nice neighborhood; 15 minutes from city; $18 a month. 3806 WALL ST. Take Maple ave. car.

TO LET—$20, MODERN 3-ROOM FLAT. 2 WALL bds. Walking distance. Adults only. 461 LUCAS.

TO LET—NICE FOUR-ROOM FLAT ON ROOSEVELT ave., high ground, modern in every respect, vacuum cleaner, garage, etc., Washington or 16th st. car. Phone WEST 2695.

TO LET—4-ROOM UPPER FLAT, EAST FRONT, hardwood floors, built-in features; disappearing beds; water paid; close in. 941½ GRATTAN ST. Phone 35842.

TO LET—UNFURNISHED, NEW UPPER SUNNY flat, built-in effects, porches, fine view, walking distance; no children. 1351 W. FOURTH, corner Lucas ave.

TO LET—FINE MODERN 6-ROOM UPPER FLAT, ON Harvard Heights; strictly first-class neighborhood, rent only $35 to permanent adults. PHONE 71350 for information.

TO LET—VERY DESIRABLE 4-ROOM FLAT, LATEST built-in effects, fine finish, range, storeroom, close in; best car service. 1822 ARAPAHOE. West 4757. 21548.

TO LET—ATTRACTIVE, NEW 4-ROOM BUNGALOW flats, all built-in effects, 8 minutes from the heart of the city; must be seen to be appreciated. Main 7760. 1355 SUTHERLAND ST.

TO LET — UNFURNISHED, NEW, SUNNY FOUR-ROOM flat, bath, $16 per month; San Pedro car to Santa Barbara, half block west. 3098 METTLER. 29533.

TO LET—NEW 4-ROOM LOWER FLAT, ALL MODERN CONVENIENCES, RENT $28. TAKE W. 11TH ST. CAR TO UNION AVE., ONE BLOCK SOUTH TO 1632 WINFIELD ST.

TO LET — MODERN 5-ROOM FLAT, HARDWOOD floors, gas range, disappearing beds, $20, water paid. 1550 WEST 20TH ST. West 2854.

TO LET—3-ROOM FLAT, BUILT-IN BED, NICE neighborhood; 3 car lines; garage if desired; $15. 1281 W. 37TH PLACE. West 2958.

TO LET—$13 MONTH, NEW, MODERN, 3-ROOM flat, with built-in features. Call 3707 SAN JULIAN ST. Take Maple ave. car.

TO LET—CHARMING SIX-ROOM, 324 S. WESTLAKE, overlooking park. Unfurnished, $50; furnished, $65. Nothing finer. Adults. 53704.

TO LET—ONE MODERN FOUR-ROOM UNFURNISHED flat, good location, moderate rent. 1320½ W. 17TH ST., between Bonnie Brae and Hoover.

TO LET—$25; 4-ROOM FLAT, BUILT-IN FEATURES, hardwood floors, walking distance, garage 1405½ GIRARD. West 1575.

TO LET—3-ROOM UPPER APARTMENT FLAT, very desirable; close in; 2 disappearing beds; all conveniences. Inquire 1671 GIRARD ST.

TO LET—5 ROOMS, FAMILY LOWER FLAT, MODERN, cheerful, big yard. 12TH AND SANTEE ST. 1154.

TO LET — MODERN 4-ROOM FLAT, HARDWOOD floors, walking distance, $20, water paid. 1429 WEST 10TH. Phone 10617, Main 2609.

TO LET—PLEASANT, SUNNY, UPPER COTTAGE flat; 5 rooms and den; every convenience; near in; adults. 1336 ALBANY.

TO LET—MODERN LOWER 6-ROOM CLEAN COTTAGE flat. 1642 INGRAHAM ST., west of Union. Westlake district. Phone 51460.

TO LET — NEW 7-ROOM BUNGALOW FLAT, breakfast room, 3 bedrooms, 22nd st., near West Adams. Phone WEST 4775.

TO LET—VERY CLOSE IN, CORNER FOURTH AND Fremont, 4 rooms, $20; 6 rooms, $30. A2258.

TO LET—MODERN 4-ROOM FLAT, CLOSE IN, sleeping porch, $20. 1083 W. FIRST ST.

TO LET — NEW 4-ROOM SUNNY MODERN FLAT; beautiful location; $18. 54640.

TO LET—4-ROOM FLAT, ONE BLOCK FROM Westlake Park. Call 2322 WEST 8TH ST.

TO LET—$12.50 EACH THREE 4-ROOM FLATS, 924 W. 16th st. and 127-9 W. Jefferson st.

TO LET—STRICTLY MODERN UPPER FLAT, $20. Adults only. 142 W. 27TH ST. Flat C.

TO LET— Unfurnished Flats.

TO LET—WHY PAY $75 AND $100 A MONTH IN an apartment when you can rent unfurnished a beautiful new four-room, up-to-date flat, and garage; all rooms have beautiful built-in effects including bed, plenty of rooms, closet space, French plate mirrored doors, airy sleeping-room, 4 large windows, cabinet kitchen, with gas range, complete bathroom, hardwood floors throughout, screen porch, hot water heater, individual furnace, lawn cared for, water paid, to careful tenants, $35 month. 2080 W. NINTH ST., near Hoover st.

TO LET—CHATSWORTH TERRACE. 3 blocks south Westlake Park, 10 minutes to Broadway. If you are particular about living among nice people, see these elegant and absolutely modern 4 and 5-room flats. Oak floors and all built-in features. Adults. West 9th street car. Key 950 PARK VIEW ST.

TO LET—ELEGANT FLATS, NEVER BEEN OCCUPIED; 4346 S. OLIVE, and 337 W. VERNON. Two disappearing beds, hardwood floors, mantel buffet, writing desk, walls beautifully decorated, dressing-room, bedroom, sleeping porch, linoleum, gas range, beautiful yard, garage, $17 up. Adults.

TO LET — BEAUTIFUL NEW SUNNY 4-ROOM flat, imposing building and situation, paved street; gardener for grounds; Flemish oak living and dining-rooms, white kitchen, bath, bedroom, disappearing bed, large closets, sleeping porch, massive fireplace. 1815 CROWN HILL.

TO LET—DANDY 3 LARGE ROOM FLATS, NORTHWEST corner Middleton Place and Western ave., hardwood floors, linoleum in kitchen and bath; fine built-in effects, two Holmes beds, all very fine. Very reasonable rent to first tenants. H. M. CORLETTE, 214 Security Bldg. F2730; Main 298.

TO LET — HALF HOUSE, NEW WOODWORK, up-to-date plumbing and lighting; entire floor attractively planned; large rooms; wardrobes; porches; separate entrance halls; beautiful view; sunlight, sea breeze; flowers, lawn. 1714 FOURTH AVE.

TO LET—HIGH-CLASS NEW UPPER AND LOWER 4-room flats, 1417 3rd ave. Hardwood floors, papered, bookcases, individual gas furnaces, linoleum on kitchen and bath; garages and gardener service. Summer rates, $30.

TO LET—VERY DESIRABLE UPPER 5-ROOM flat, hardwood floors, mantel, buffet and other modern built-in features, garage, adults. Call 751 S. CORONADO. Phone 52358. Wilshire 1903.

TO LET—ON HARVARD BLVD. FIVE-ROOM lower sunny flat in nearly new two-flat residence; hardwood floors, fireplace, built-in features, garage, a real home at reasonable rent to adults. 1314 HARVARD BLVD. Phone 71093. Pico car.

TO LET—CLOSE IN, $25, 1148 S. FLOWER, DEsirable 4-room flat, fine condition, seldom vacant, walking distance. See this at once as it will surely suit. Water paid. Rear door open. PHONE 53737.

TO LET—NEW 4-ROOM FLAT, STRICTLY MODERN, hardwood floors, papered walls, gas range; splendid location; Grand ave. cars. $22.50. 582 W. 47th st. HADSALL. Phone 60222.

TO LET—ONE OF THOSE FINE MISSION FLATS, Orange and Bixel, 5 rooms, modern, high ground and walking distance. Fine lawn. C. P. DEYOE, 313 W. THIRD ST. A4835.

TO LET—ELEGANT, STRICTLY MODERN SUNNY upper cottage flat, six rooms and reception hall, hardwood floors, sleeping porch, rent reasonable. Adults. Inquire 1402 S. BURLINGTON.

TO LET—LOWER FIVE-ROOM MODERN FLAT with garage at 1709 W. 29TH. $25. Phone F3142; Broadway 1200. H. Gray.

TO LET — 4-ROOM BRICK, TWO DISAPPEARING beds, cool for summer. 1370 W. 20TH ST. Phone 22953.

TO LET—UNFURNISHED FLATS, JUST COMPLETED, 4 rooms, all outside, strictly first class, fine view, garages. 3050 SOUTH GRAND. 25816.

TO LET—6-ROOM FLAT, WALKING DISTANCE, near Figueroa, between 3 car lines; front room suitable for office or for millinery. 726 W. 11TH ST.

TO LET — $45, HANDSOME 7-ROOM MODERN flat, exclusive W. Adams section; references. Call MR. BURNETT, A4870. Main 2103.

TO LET—$20; NEW 4-ROOM FLAT, UP-TO-DATE features. Apply 1400 TEMPLE ST.

TO LET— Furnished Flats.

TO LET—CLEAN AND ATTRACTIVE MODERN 4-room flat, completely furnished, with laundry, tray, private bath, sleeping porch, etc.; 20 minutes' walk from 4th and Broadway. $30. 701 N. GRAND AVE. Main 8667.

TO LET—$25 MONTHLY, WATER PAID; 5-ROOM lower flat, beautifully furnished, east front, high location, new. Reliable hot water heater; 2 porcelain wash trays; no children. 1047 S. VERMONT AVE. Phone 75101. Take W. 11th st. car.

TO LET—MY ELEGANT FLAT, COMPLETELY FURNISHED, 325 W. VERNON, near Moneta ave., never been rented before, piano; 2 beds, hardwood floors, fumed oak furniture; silver, cut glass; garage. Adults.

TO LET—WESTLAKE HOME-LIKE COTTAGE flats, 3 and 4 rooms, sleeping porch, private balcony, large closets, laundry, furnished complete. Adults. 54181. 1835 W. 12TH ST., fronting Bonnie Brae.

TO LET—3-ROOM FLAT, BUILT-IN EFFECTS, neatly furnished, 2 disappearing beds, bath. Must be seen to be appreciated. With garage. 1219 IROLO ST. West 4017.

TO LET—FURNISHED FLAT, 4 ROOMS, MODERN, large kitchen, bath, back screen porch, water paid. Rent reduced to $25 per month. 141 W. 39TH ST.

TO LET—WESTLAKE, SPECIALLY CHOICE UPPER flat, well furnished, verandas all round; 15 minutes to business center. $25. Garage, $4. 840 CARONDELET. W. 9th car.

TO LET—$15, 3-ROOM FURNISHED FLAT, MODERN conveniences. Take Crown Hill, Temple or Edendale cars to 430 N. BELMONT ST. Corner Palo Alto st.

TO LET—NEWLY FURNISHED, 3 AND 4-ROOM flat apartments, hardwood floors, phone service; walking distance. 740 HARTFORD AVE. Take any W. Seventh st. car.

TO LET—PART OR ALL 6 ROOMS, FLAT, NEWLY furnished, including Steinway piano, will rent four or five months, sickness cause. References exchanged. 1334½ S. HOPE ST.

TO LET—CHOICE 3-ROOM FLAT, IN CHOICE LOCALITY, finely furnished; piano, sewing machine; all modern conveniences; no children. 1110 MAGNOLIA.

TO LET—UPPER, 4-ROOM, NEW, MODERN; LOCATION first-class; adults. 2740½ W. NINTH ST. Phone 55339.

TO LET—FURNISHED FLAT, 808½ S. FIGUEROA, 5 rooms and bath; close in; on car line. PHONE 52136.

TO LET—BEAUTIFUL NEW 4-ROOM FURNISHED flat, 2 disappearing beds. Rent $25. 4086 MONETA AVE.

TO LET—THREE ROOMS AND BATH, LOWER corner, 1232 BONNIE BRAE. Just off of Pico. Phone owner, 568378.

TO LET—RENT VERY REASONABLE. MUST rent at once, in fashionable Westlake district. 1020 S. BONNIE BRAE. Garage.

TO LET—NEWLY-FURNISHED 3-ROOM FLAT, ALL modern. Phone South 5484. 179½ W. 36TH PLACE.

TO LET—NICELY FURNISHED FLAT, ALL CONVENIENCES, rent reasonable. 142 W. 22ND ST. 24011.

TO LET—NEW ATTRACTIVE FIVE-ROOM FLAT, furnished or unfurnished. Call 3015½ BUDLONG AVE. Phone 77438.

TO LET—HANDSOMELY FURNISHED THROUGHOUT in quarter sawed oak, large, modern, 4-room flat. Adults. SOUTH 4272 or 28622.

TO LET—WILL RENT A 4-ROOM FLAT, CHEAP, beautifully furnished, Westlake district. ROYAL COURT, Sixth and Coronado.

TO LET—5-ROOM COTTAGE-FLAT. 233½ W. 23RD ST. Adults. 53780.

TO LET—NEWLY FURNISHED 5-ROOM FLAT. Main 5605. 817 GOLDEN AVE.

TO LET—COMPLETELY FURNISHED FIVE-ROOM flat. 1040 W. 17TH. Call 38181.

TO LET — ELEGANT, SUNNY, 5-ROOM FLAT. 71414.

TO LET— Apartments Furnished.

TO LET—
MAGNOLIA APARTMENTS.
1288 W. 23rd st., modern, up-to-date, clean, steam heat, private bath, phone; 2 and 3-room apartments, $16 up.

TO LET—LOWELL APARTMENTS.
Under New Management.
Thoroughly renovated and cleaned. Two and 3-room apartments, all outside rooms. Steam heat, private phones. Absolutely first-class. University and Washington car lines. 21ST AND PARK GROVE AVE.

TO LET—
STRATHALLEN APARTMENTS.
835 W. Ninth st., near Figueroa.
Two and three-room handsomely furnished apartments, low rates. Walking distance.
MAIN 7880. HOME Phone 55526.

TO LET — CHEAP, IN HOLLYWOOD, BEAUTIFUL front 3-room apartment in new modern building; elegantly furnished; all large outside rooms; 2 beds; oak floors; lovely kitchen, with gas range and electric stove; hot water day or night free. PHONE 59265.

TO LET—LEIGHTON APARTMENTS, WESTLAKE Park district. Social features, tennis courts, billiard room, etc., of Leighton Hotel at the disposal of guests. Summer prices are quite attractive, from $20 to $35 for double apartment. Inquire LEIGHTON HOTEL, 2127 W. 6th st.

TO LET — CUMBERLAND HOTEL AND APARTMENTS; best location in the city, on the hill at top of Angel's Flight; modern, clean and quiet; good service; rooms with and without private bath; 2, 3 and 4-room apartments; rates very low. 243 S. OLIVE ST. Home 10349. Main 77.

TO LET—BALZEC APARTMENTS— New modern, single and double apartments, sleeping porches, amusement hall, roof garden, poolroom, garage. Inspection means move to 1127 ORANGE ST. Walking distance. West 7th st car to Bixel.

TO LET—QUEEN APARTMENTS. 529 California st., above the fog, 3 rooms and bath, furnished completely, electric elevator, roof garden, laundry free, easy walking distance. $15, $17, $19 up. A3608; BROADWAY 1268.

TO LET—THE LA SALLE
APARTMENT HOTEL,
Sixth street at Witmer.
INVESTIGATE.
Phone 51814. Main 7122.

TO LET—THE STRATFORD.
Corner of West 6th and Burlington.
Delightful summer location, double and single apartments, also a few single rooms, beautiful lobby, porch and tennis court. Reasonable rates. HOME 60056; WILSHIRE 486.

TO LET—5 MINUTES' WALK FROM WESTLAKE Park, between Eighth and Ninth-st. car lines, nicely furnished apartment, including piano and sewing machine; 2 large rooms, with kitchen and bath; rent very reasonable. 829 LAKE ST. 556729.

TO LET—FURNISHED APARTMENT IN PRIVATE home, close in, near car line, to two or three gentlemen; private bath, sitting-room and kitchen if desired. 412 W. 31ST ST.

TO LET—KNICKERBOCKER APARTMENTS— 821 S. Hope. Living-room, dining-room, kitchenette and bath; $20, $22 and $25; all outside rooms. Phone, etc.

TO LET—LOUVRE APARTMENTS, 605 E. WASHINGTON, $16 up, private baths, private phones, roof garden, garage, best in city for the money. 24742.

TO LET— Apartments Furnished.

TO LET—
LEADING APARTMENT-HOUSES OF L. A.
WITHIN WALKING DISTANCE.
FREE LIGHTS IN ALL APARTMENTS.
TODAY'S VACANCIES ARE:

GOLDEN APTS., 1130 W. Seventh st.
Phones: Broadway 3004. Home 60049.
High class, light, airy apt. $25
One of very best apartments $40

PARK APTS. Phone 60563. 721 Golden ave.
Choice 3 room and bath apartment $27.50
Superior 3-room and bath apartment $40

MARENGO APTS. Phone 51305. 944 Francisco st.
Desirable single apartment only $12
Three-room and bath apartment $32

SEATTLE APTS. F5662. 812 W. Fourth st.
Nice 2-room and bath apartment $15
Dandy 2-room and bath apartment $16

PITTSBURG APTS., 830 Crocker st.
Phones: Broadway 2914. F2600.
A nice 2-room apartment only $11
A splendid 2-room apartment $12

ROOSEVELT APTS., 334 S. Figueroa st.
Phones: A3404; Main 5041.
Good 3-room apartment for only $12
Excellent 3-room apartment for $18

TAFT APTS. A5041. 332 S. Figueroa st.
A three-room apartment for $10
One of the best apartments $15

LUCERNE APTS. A3764. 1127 W. First st.
Three large rooms for only $16
Three large choice rooms $18

ST. LOUIS APTS. F1458. 1141 W. First st.
Living-room and large kitchen $11
Splendid 2-room apartment $14

RAMONA APTS. F4123. 218 N. Fremont ave.
Living-room, alcove and kitchen $12
Two rooms and alcove apt. $16

BOSTON APTS. F5476. 1001 E. Ninth st.
Two rooms and alcove apartment $11
Two rooms and alcove apartments $12

TO LET—
SEMINOLE.
APARTMENT HOTEL,
620 S. FLOWER STREET.
HOME 60222. MAIN 6281.
The finest close-in apartment hotel in Los Angeles. Five minutes' walk from Broadway.
Service unsurpassed.
Ideal home for business or professional men.
ROOMS WITH BATH ....$25 UP
SINGLE APARTMENTS ....$35 UP
DOUBLE APARTMENTS ....$65 UP
Everything included in these prices. Absolutely the best apartments for the money in Los Angeles.
PAUL STRAIN,
Manager.

TO LET—FURNISHED.
CATALINA APARTMENTS,
1135 Catalina St.
BRAND NEW
$15 to $30.
Two and three rooms
Private Baths
Billiard Room—Sun Parlor.
Pico car to Catalina. Wilshire 520.

TO LET—
STREICHER APARTMENTS,
454 S. Figueroa.
5 minutes' walk from Broadway at Sixth.
The best apartments in the city for money.
Special rates to permanent tenants.
See them and save money.
BROADWAY 459. 60317.

TO LET—CAMBRIA UNION APARTMENTS,
WESTLAKE DISTRICT.
738 SOUTH UNION AVENUE.
Between Seventh and Eighth st. car lines. Noted for liberality of construction; many features that no other house in the city has, which appeal to people desiring conveniences of a home and the comforts of a hotel. Coolest house in city. Vacant now, one double and one single apartment.

TO LET—HUNTLEY APARTMENTS.
1207 W. THIRD ST.
Housekeeping apartments, summer rates, new concrete building; two passenger elevators; every room an outside room; well ventilated, cool porches; dishes washed, beds made, tennis courts, free garage; 10 minutes' walk to Third and Broadway. Apartments $40 to $100 a month. Phones: 10168, or Main 834.

TO LET—
LAS FLORES APARTMENTS, 935 So. Flower.
New, elegantly-furnished 2 and 3-room apts. Elevator service. Also single rooms with bath. $20 per month; special summer rates. Main 6506.

CHEAPER THAN EVER.

TO LET—LA FRANCE APARTMENTS,
JUST OPENED.
681 S. Burlington ave. Two and 3-room apartments; all light; elevators; sun and ladies' parlors, billiard, amusement, smoking rooms, large lobby, elegantly furnished; 6 minutes from Broadway; summer rates; apartments, $30 up. PHONE 60787, WILSHIRE 4690.

TO LET—
THE LAURELHURST,
2756 W. NINTH ST.
Apartments, individually furnished as one would their own home. Separate bedrooms and dressing-rooms, private porches; excellent service, cool location. Individual garage for motor owners.
Home 556555. Summer rates. Wilshire 2900.

TO LET—PANAMA APARTMENTS.
200 S. Flower.
Single and double housekeeping apartments and hotel rooms, summer rates; fireproof brick corner, high ground, automatic elevator, amusement room, weekly dances. $15 to $50 a month. BROADWAY 2213, 60044.

TO LET—MARLBOROUGH APARTMENTS, 724 W. 23rd st., Chester Place. Finest sanitary 2 and 3-room, elegant apartments, all modern appointments, elegant lobby, best accommodations, strictly family resort, most fashionable, quiet neighborhood. Summer rates.

TO LET—BEAUTIFUL APARTMENTS, SUITABLE for one to four, with private baths, most beautiful location in city; refined neighborhood, Holmes disappearing beds; special summer rates, $13 to $20. Take South Pasadena ave. car to Avenue 57, 127 E. AVENUE 57. Phone Garvanza 54.

TO LET—AT
349½ South Figueroa st.
5-room flat, close in, adults only; rent $25. Inquire at RANDOLPH APARTMENTS, 915 W. 4th st.

TO LET—CASTLE TOWERS, STRICTLY MODERN; charmingly arranged; rooms and apartments, sleeping porches, beautiful view; 4 minutes from Broadway; summer rates. 750 W. 4TH ST. A4414; Broadway 6953.

TO LET—THE WAYLAND.
Beautifully furnished 2 and 3-room apartments. Just off 6th st. No car fare. Japanese attendant. 539 S. HOPE ST.

TO LET—
THE EDWARDS APARTMENTS, 1427 Griffith ave. Large 3-room apartments, with beautiful private bath, only $16 per month; equal to west side $40 apartments. Come today. PHONE 25615.

TO LET—
THE STARLING APARTMENTS,
1420 So. Bonnie Brae.
New, just opened, moderate prices.
WEST 702. 20284.

TO LET—CHOICEST APARTMENTS IN THE CITY for the money, in new, strictly modern home; heat, gas, telephone and electric lights all furnished; front and back entrance; private balcony. 22986.

TO LET—KING APARTMENTS,
PICO AND ALVARADO TERRACE.
New and modern; just opened.
For $18 and up.
Home and Sunset phones.

TO LET—$20, $22 AND $24.
WALDRON APTS. Just opened.
Elegantly furnished; new brick building.
1628 W. 12TH ST.
W. 11th st. car to Union. Phone 55457.

TO LET—MONTEREY APARTMENTS,
3212 South Main.
New, modern equipments, fireproof, low rates. J. C. DEACON, Manager. South 1720. Home 20782.

TO LET—RICHELIEU HOTEL AND APARTMENTS, 142 S. Grand. Sunny rooms with private baths, $15 up; also single rooms, $2 up. Newly renovated. Under new management.

TO LET — THE GIRTON APARTMENTS, 1019 Florida st. Under new management. Two and 3-room, modern, steam heat; one block west of Figueroa, between Eighth and Ninth. HOME 52409, SUNSET BROADWAY 6836.

TO LET—WESTBROOK APARTMENTS.
310 South Alvarado, corner Ocean View. High elevation, fine residential section, new and modern. WILSHIRE 2200.

TO LET—JORDAN APARTMENTS,
501 BIXEL.
Two-room apartments, private bath, hot and cold water, walking distance; reasonable; summer rates.

TO LET—
SCARBOROUGH APARTMENTS,
New, first-class, 5 minutes' walk from Fifth and Broadway. 517 S. FLOWER ST.

TO LET—THE ETHELTON—
W. 11th and Park View sts. Attractive, cool, furnished apartments, with every convenience. Wilshire 4501. Home 557072.

TO LET— THE ELSINORE.
Beautiful 2 and 3-room apartments.
Private baths. Disappearing bed.
Special rates, $20, $22, $30. 2072 W. Pico.

TO LET—THE FULTON.
Large rooms which will please refined people. Excellent service. Walking distance. 1054 W. 7TH ST. Phones—51518. Broadway 5640.

TO LET—NEW SEREN APTS. 60729.
2, 3-room modern, amusement-room; walking distance; summer rates. W. Adams or beach cars to 14th and Hill. 150 W. 14TH ST. Main 449.

TO LET—THE HOLLAND, 1021 ALBANY, APARTMENTS WITH PRIVATE BATH, $16 A MONTH AND UP.

TO LET—MARIPOSA APARTMENTS, WESTLAKE district, corner Shatto and Valencia, new building, latest improvements. 2 and 3-room apartments, very reasonable. WILSHIRE 2810.

TO LET—BRONX APTS, 624 W. 4TH, 3 BLOCKS from Broadway, new, elegantly furnished double apartments. 2 large rooms and kitchen, bath, phone, doubles $40, $45, $50; singles, $25, $30.

TO LET — NICE LARGE, BRIGHT TWO AND three-room apartments at the Van Ness, 1331 OAK ST., Pico Heights car. Phone 22501. Summer rates.

TO LET—A $35 3-ROOM UP-TO-DATE APARTMENT for $15, if taken at once. Inquire of S. GITELSON, 715 W. 60th. Phone Vermont 416.

TO LET — ONE SINGLE AND DOUBLE SUITE to be had now at the ST. CATHRYN APARTMENTS, 725 S. Bixel. Main 6100.

TO LET— Apartments Furnished.

TO LET—GENEVA HOTEL APTS., SAN FRANCISCO, 840 Van Ness near Ellis. All outside sunny rooms, steam heat. Week or month.

TO LET—JUST OPENED, GLADSTONE APARTMENTS, 509 E. Pico. Summer rates. Rent includes shower bath, hot water daily, electricity.

TO LET—VERY CLOSE IN, IN REAR, QUIET, SUNNY 2-room apartment; private bath. 551 S. HOPE.

TO LET— Apartments Unfurnished.

TO LET—
THE FOWLER.
Use your own furniture.
The only strictly high class apartment-house in the city where apartments may be had unfurnished. 2, 3, 4, 5-room suites, beautifully decorated, every modern convenience, elevator, dumb waiters, janitor service. Inspection invited. References required. 1110 W. WASHINGTON, corner Union.

TO LET—$15, 3 ROOMS, OR HALF OF NEW bungalow; beautiful location, in restricted district; near St. Mary's Academy; one block from car, lawn and porches; large enamel kitchen; linoleum; all built-in conveniences; furnished, [illegible] 5516 FIFTH AVE. Grand ave. car marked Mesa Drive.

TO LET—A RARE CHANCE AT THE BURGWALD. Just one of these high-class unfurnished apartments of four large rooms; oak floors, bookcases, mantel, gas range, refrigerator, steam heat, hot water, dumb waiter, elevator, janitor service. To see it is to rent it. Elegant neighborhood. References required. 926 WESTMORELAND AVE.

TO LET—OR LEASE, ONE UNFURNISHED APARTMENT-house of 16 rooms, and one California bungalow; rent cheap if taken at once. 1625 Cherokee st., Hollywood. Owner, HORWITZ, 308 W. Seventh st.

TO LET—UPSTAIRS, 3 ROOMS, BATH, TWO wall beds. 1044½ PARK VIEW. Inquire grocery, below. 51119, WILSHIRE 856.

TO LET—THE ROBINSON.
New, modern, furnished or unfurnished apartments. 923 S. UNION. 54978.

TO LET — THREE-ROOM UPPER APARTMENT flat, two disappearing beds; very attractive, large sunny rooms, $25. See this. 1671 GIRARD ST.

TO LET—2 AND 3-ROOM APARTMENTS, PRIVATE bath, gas range, disappearing beds. 536 NORTH WESTERN AVE. Phone West 4833.

HOTELS, ROOMING-HOUSES— Lodging, Day or Week.

TO LET—
HOTEL GEORGIA.
Strictly modern, outside rooms, steam heat, hot and cold water, private phones and baths; everything the very best. $3.50 per week up.
CORNER PICO AND GEORGIA.
Phones: Broadway 790; 53471.

TO LET—HOTEL ORMOND, 635½ S. HILL. Opened under new management, thoroughly renovated, prices below the lowest; rooms attractive, light and airy; such a handy location.

TO LET— Rooms and Board.

TO LET—THE ESTERBROOKE, FAMILY HOTEL, choice Westlake district, 10 minutes from center; cool and free from dust and noise. Three car lines. Steam heat, hot and cold running water, all rooms. Single or en suite, with baths. Excellent table. $30 per month up. 810 BEACON ST. Home Phone 54530.

TO LET—EL NIDO, 1944 S. FIGUEROA, SPECIAL rates to business people; well appointed family hotel, catering to refined people, 10 minutes from downtown; excellent table, hot water constantly; shower bath, sleeping porches, garage, 3 car lines. PHONE 21704.

TO LET—BELLEVUE TERRACE HOTEL, SIXTH AND FIGUEROA; CAN YOU DO BETTER? ROOMS $2 PER WEEK UP, ROOMS AND BOARD, [illegible] PER MONTH UP. TABLE THE BEST, WALKING DISTANCE. LARGE GROUNDS, PORCHES AND POOLROOM. F6292. MAIN 446.

TO LET— WILSHIRE HOTEL.
Best place to live; moderate cost. American plan. $10 a week and up; steam heat, hot and cold running water. 671 CORONADO ST. Wilshire 1084. Home 54728.

TO LET — GOOD ROOMS, EXCELLENT MEALS, very reasonable, especially to permanent people; splendid car service. Tennis court, pool table free.
HOTEL FIGUEROA.
West 7100. 22842.

TO LET — RAMPART TERRACE, ONE DOUBLE room with sleeping porch; two or three young men preferred; best home table; 3 car lines; references required. 610 S. RAMPART ST. 53809.

TO LET—ST. JAMES HOTEL, 817 W. 23D ST. A charming, homelike place, near park; beautiful rooms; baths, parlors, porches; excellent table; moderate rates. University car. WEST 2782. 20101.

TO LET—WANT YOUNG PEOPLE OF REFINEMENT to board and room at 1627 ORANGE ST. Use of parlor and piano; good home cooking; $20 per month. Westlake district.

TO LET—NEWLY FURNISHED ROOMS, PRIVATE baths, hot water, one suite with sleeping porch, twin beds, garage. 1818 W. EIGHTH, Bonnie Brae. 55906.

TO LET—837 WESTLAKE, BEAUTIFUL ROOMS, private baths, excellent board, sleeping porches, verandas, garage; $20 up. 52345.

TO LET—FIRST-CLASS GERMAN BOARD, LARGE front room, private residence. 148 EAST 35TH ST. 20196.

TO LET—LADY HAVING REFINED HOME WISHES few boarders, best of home cooking, quiet, homelike, piano, Grafonola. VERMONT 2787.

TO LET—LARGE FRONT ROOM IN NEW HOME, four windows, two closets, bath, furnace, best home cooking. WEST 2946.

TO LET—NICE SUNNY FRONT ROOMS IN PRIVATE family, first-class board. Twin beds, reduced rate to parties and home privileges. 25635.

TO LET—YOUNG WOMEN'S BOARDING HOME, 514 S. GRAND. Christian Home. Laundry; sewing facilities.

TO LET — HIGH-CLASS TABLE BOARD, HOME cooking, 3 meals per day, $3 per week; light airy rooms. OTTAWA HOTEL, 759 Ottowa st.

TO LET — BEAUTIFUL ROOMS WITH BOARD; walking distance. Reasonable. 670 BIXEL. Broadway 7558.

TO LET—SUNNY ROOMS, $5 AND $6 WEEK, PIANO, home cooking. Bdwy. 5309. 931 S. HILL.

TO LET—WANT TO GIVE KIND, PRACTICAL care to invalid in my home. BOYLE 3348.

TO LET— Rooms and Board for Children.

TO LET — AT HERMOSA BEACH, CHILDREN cared for by day, week or month, at 87 14th st. MISS E. BERGER.

TO LET—DAY AND BOARDING SCHOOL, 1641 Orange street, Grades, General Courses, Art, Music; Outdoor Kindergarten. WILSHIRE 4095.

TO LET— Unfurnished Houses.

TO LET—CLASSY 4-ROOM MODERN BUNGALOWS, hardwood floors, disappearing beds, built-in effects, gas, water heaters, $15, $16. Hooper ave. car to 1487 E. 25TH ST.

TO LET—
5-room house, 55th st., near Figueroa; exceptionally reasonable. 830 CALIFORNIA BLDG. Phone A4520.

TO LET—NEW 6-ROOM BUNGALOW AT 5243 Seventh ave., in beautiful Angelus Mesa. Never occupied. Key at Mesa Drug Store. Phone Owner, J. G. DEEGAN, 24231. South 583.

TO LET—$50 EXCLUSIVE WEST ADAMS SECTION near Christian Science Church, 8 rooms, modern, references. Call MR. BURNETT, A4870. Main 2103.

TO LET—$20 MODERN 5-ROOM UNFURNISHED cottage, 3710 Pasadena ave. See THOMAS PRESTON, Owner, 821 Higgins Bldg. Main 8988. Home 60304.

TO LET — TWO BUNGALOWS, HARD FLOORS, all modern; 4 rooms, $20; 5 rooms, $25, water paid. N.W. CORNER BURLINGTON AND 47TH ST. Man there all day.

TO LET—$10, COSY 4-ROOM PLACE, CAN'T BE beat in city; nice neighborhood, walking distance. 412 S. GLESS ST. Take E. Fourth st. car on Third st., downtown, to Gless st.

TO LET—NEAT, MODERN FIVE-ROOM COTTAGE, large gas range in kitchen; large fireproof garage, lawn, flowers, fruit trees, rent $30. 1321 ALBANY, off Pico st. Phone South 1307.

TO LET—
4-room modern bungalow at 1903 Temple st., corner Bonnie Brae; rent $15 a month. Apply G. BLACKBURN, Agent, 331 Bonnie Brae.

TO LET—TWO 3-ROOM BUNGALOWS, NEW, BATH, electric lights, gas, hot and cold water, screen porch. Apply 941 E. 11TH ST. $14.

TO LET—MODERN 5-ROOM BUNGALOW, 442 W. 48th st., Moneta car. MRS. HOOVER, 428 Security Bldg. Main 3471; F3639.

TO LET—A NICE SMALL FAMILY WANTED, cheap rent, $18 a month. 6-room house. 701 W. 34TH ST.

TO LET—NEW, MODERN 5-ROOM BUNGALOW, adults, rent reasonable to permanent tenants. PHONE 59202.

TO LET—IN GLENDALE—6-ROOM, PARTLY FURNISHED bungalow, centrally located, 1 block from car line. Telephone GLENDALE 847W. or A4959.

TO LET — $30, 8-ROOM MODERN HOUSE, SOUTH front, 4 bedrooms, reception hall, large back yard. Pleasant neighborhood. 1143 WEST 35TH.

TO LET—$29 PER MONTH, WORTH $30; SIX-room modern, excellent repair, located at 2211 W. 30TH ST. F2202; Main 2202.

TO LET—A MODERN 6-ROOM HOUSE, 2-STORY, close in; all conveniences; fine condition. 1222 S. UNION AVE. $22.50, water paid.

TO LET—SANTA BARBARA COURT BUNGALOW apartments, 3 rooms and bath, furnished or unfurnished. 1075 W. SANTA BARBARA AVE. 77104.

TO LET—$14 FOR 5-ROOM MODERN UNFURNISHED house, large barn, cement drive, east front, lot 50x174. F5927. MAIN 3273.

TO LET—HALF OF DOUBLE HOUSE, 4 ROOMS and bath. 228 E. 28TH ST., near Main. Rent $16 per month.

TO LET—CHEAP 9-ROOM HOUSE WITH 80 FOOT front; double garage; lovely home. 1911 BRONSON AVE., Hollywood.

TO LET—OR LEASE—6-ROOM MODERN BUNGALOW; all built-in features; garage, lawn, flowers; hardwood floors throughout. 5155 S. WILTON PLACE.

TO LET—5-ROOM COTTAGE, NEWLY TINTED, large lot, lawn; $20 month, water paid. Phone WEST 2544.

TO LET—MIGHTY HANDSOME MODERN 8-ROOM flat, one block Westlake Park, east front, lawn, roses, furnace; $50; less lease. F2935; 560174.

TO LET—NICE 5-ROOM COTTAGE; WATER HEATER and garage; yard fenced; good neighborhood. 3604 S. HOPE.

TO LET — MODERN 4-ROOM HOUSE, IN REAR; good location; rent reasonable. Pico car. Phone 71876. Adults. 1407 NORTON AVE.

TO LET—STRICTLY MODERN 4-ROOM BUNGALOW with bath, water paid and lawn cared for. 1506 SECOND AVE. Pico car.

TO LET—3-ROOM MODERN COTTAGE, $12 PER month, water paid. 541 E. 30TH ST. Phone South 8290.

TO LET — HOUSE 5 ROOMS, $12.50; FLAT 4 rooms, $10; and others. C. BUCK, 530 Hill st. A2318.

TO LET—SNAP, $25; MODERN 8-ROOM HOUSE. 131 E. AVENUE 41. F4165, Bdwy. 2470.

TO LET— Unfurnished Houses.

TO LET—
HOUSES AND FLATS—LOW RENT.
CLOSE IN AND EXCELLENT CONDITION.

733 Merchant st., 6 rooms and bath	$20.00
1641 W. 23rd st., 8 rooms and bath	$25.00
4008 Compton ave., 3 rooms and bath	$12.00
3008 Compton ave., 4 rooms and bath	$12.00
1007½ Diamond st., 5 rooms and bath	$16.00
1013 Diamond st., 5 rooms and bath	$16.00
316 S. Figueroa, 5 rooms and bath	$20.00
323 N. Figueroa, 5 rooms and bath	$12.00

C. WESLEY ROBERTS CO.,
305 Citizens' National Bank Bldg.
Phones: Home 60654, Main 2043.

TO LET—$15, AT PICTURESQUE ENTRANCE TO Mt. Washington Drive. Attractive new bungalow. Four rooms, large porch, high elevation, magnificent view, near cars. Gas, electricity, bath, laundry, cement basement. Reliable heater. Buffet, window seat and bookcases. 432 W. AVE. 37. Owner, CHARLES H. MATTINGLY, Attorney, 421-2 Stimson Bldg. Both Phones.

TO LET—UNFURNISHED BUNGALOWS, $15 AND $16.50, water paid; unfurnished; 3 rooms, bath, dressing-room, 2 disappearing beds; buffet kitchen, high ground, corner Court and Edgeware; take Temple st. car to E. Edgeware road; walk one block south to Court. Key at 308 Edgeware. ELLIS, 805 Title Insurance Bldg. F7175, Broadway 6816.

TO LET—$30, 6-ROOM NEW BUNGALOW ARRANGED for 2 families; privilege of subletting; dressing-rooms, disappearing beds; all built-in effects, lawn and porches, beautiful view; highly restricted district; schools, churches, etc., one block from car. 5516 FIFTH AVE. Grand ave. car marked Mesa Drive.

TO LET—TWO CLOSE-IN SNAPS. LARGE AIRY 9-room house, suitable for large family. 227 N. BEAUDRY AVE.
ALSO
5-room cottage, 221 W. 12th st., $22 month. Apply owner, 908 TITLE INS. BLDG. Phones F3023; Broadway 5150.

TO LET—606 SOUTH BONNIE BRAE, 9 ROOMS and sleeping porch, basement, furnace, hardwood floors, garage. In excellent condition, high ground. Will lease, rent $60. Call on premises or phone F. A. GRANT, with 60065, Main 4203. THOS. C. BUNDY & CO., 405 South Hill street.

TO LET—6-ROOM MODERN BUNGALOW, SOUTHWEST, 2 bedrooms, sunny breakfast room, dining-room, living-room, kitchen, large lot, close to city grammar school and park, excellent car service, $23 including water. R. D. LIST, Phone Home F1888.

TO LET—UNFURNISHED, 5 ROOMS AND SLEEPING porch, 1843 N. Cahuenga ave., Hollywood. Adults. This is an up-to-date place, located on one of the best streets. Large shade trees. Call HOLLY 1838.

TO LET—
California bungalow $12 per month; Large yard, 1827 E. 58th st. R. B. SUMNER, 701 Van Nuys Bldg. Phones: Broadway 7419, Home A1843.

TO LET—NEW BUNGALOW, CLOSE IN, SOUTHWEST, rent $25, pay your first month's rent, $25, and move in; price reduced to $3500. Owner, 222 LAUGHLIN BLDG. A5795; Main 6792.

TO LET — 8-ROOM BUNGALOW, ONE-FOURTH acre of ground; barn, two 100-egg incubators, other equipment for chickens; oranges, peaches and berries; in Alhambra; $20; will lease. SWIFT, 812 Hibernian Bldg. F4161, Main 3481.

TO LET—$15 MONTHLY. ALMOST NEW 5-ROOM modern bungalow, near 61st-st. car. Large bedrooms, large kitchen, pantry, lot fenced. Owner there mornings, or call Main 8594. 237 E. 63RD STREET.

TO LET—NEW 8-ROOM, 2-STORY MODERN HOUSE; hardwood floors, gas furnace, sanitary drainboard, Pittsburgh water heater, sun parlor, also front porch, glass; small sleeping porch; large garage; will lease for one year. 1516 SECOND AVE. Pico or 16th car.

TO LET—WESTLAKE. HIGH-GRADE, 10-ROOM house. Five bedrooms. Large verandas. Furnace, laundry, double garage. 15 minutes to business center. Some handsome furniture including piano can remain. PHONE 53117.

TO LET — A HANDSOME NEW BUNGALOW, strictly modern, 5-room, hardwood floors throughout; water paid. $21 rent a month. 3253 E. SECOND ST. 41173.

TO LET—5-ROOM MODERN COTTAGE ON CORNER, nice neighborhood, newly tinted and painted. Owner on premises today. 907 E. 23RD ST. $20. Phone 71007.

TO LET—CAN BE LEASED, 7-ROOM BUNGALOW, Wilshire district; 2 large bedrooms, one wall bed and den. Garage. Two lavatories. 233 S. GRAMERCY PLACE.

TO LET—MODERN 7-ROOM COTTAGE, 1258 W. 36th place. W. E. SATTERFIELD, Phone Broadway 2872.

TO LET—UNFURNISHED, $25; ADULTS, 5-ROOM bungalow, garden, flowers, 2 car lines. WILSHIRE 919.

TO LET—7 ROOMS AND SLEEPING PORCH, double grocery, absolutely modern, Westlake; select location. Rent $50. 415 PARK VIEW ST.

TO LET—$16, WITH WATER, FIVE-ROOM MODERN cottage, close to Hooper ave. car. 1411 E. 43RD ST. Owner, GARVANZA 1452.

TO LET—4-ROOM COTTAGE AND BATH, SPACE for garden, $14 a month, water paid. 3607 SAN PEDRO ST.

TO LET—MODERN 4-ROOM BUNGALOW, $35; corner of Shatto st. and Union ave. Phone OWNER, 51412.

TO LET—UNFURNISHED 9-ROOM HOUSE, WESTLAKE district, furnace and garage, reasonable rent. 1028 PARK VIEW ST. 557566.

TO LET—MODERN 5-ROOM COTTAGE. 1748 E. 40th. Call MRS. CUNNINGHAM, Broadway 4930.

TO LET—$40. 1335 ORANGE ST. 8-ROOM house, first-class condition, near Valencia st.

TO LET—UNFURNISHED RESIDENCE, 1323 W. FIFTH ST., twelve minutes' walk to Broadway.

TO LET — 6-ROOM HOUSE WITH BARN, $12, water paid. 1249 EAST 54TH ST. South 8034.

TO LET—7-ROOM HOUSE, WALKING DISTANCE of town 1336 INGRAHAM ST.

TO LET—$20. NEW 5-ROOM COTTAGE, BUILT-in features. 946 FEDORA ST. 11th-street car.

TO LET—5-ROOM COTTAGE WITH GARAGE, 727 E. 21st st. Phone BDWY. 1017.

TO LET—$13 EACH, DOUBLE BUNGALOW, FOUR rooms each. 127-129 W. JEFFERSON ST.

TO LET—5-ROOM COTTAGE, WITH GARAGE, 1011 GRAND VIEW ST. WILSHIRE 1694.

TO LET— Furnished Houses.

TO LET — NEW 6-ROOM BUNGALOW, WEST Adams Heights, beautifully furnished, mahogany, oriental rugs, 3 bedrooms, garage, $65. 73983. West 6112. 2122 EIGHTH AVE.

TO LET—HALF OF HOUSE, 4 ROOMS AND BATH, nicely and completely furnished. For housekeeping, including piano. Private entrance, front and rear. No. 1115 W. 30TH ST. University car.

TO LET—AT HOLLYWOOD, REDWOOD LODGE, completely furnished 7-room cottage, choice garden, with or without garage and servants' quarters. PHONE 57172, mornings only.

TO LET—FURNISHED 6-ROOM COTTAGE, MODERN and convenient. Would lease for year or more to desirable tenant. Call 634 WEST 34TH ST. Phone 24846.

TO LET—FURNISHED, A1 SIX-ROOM MODERN bungalow, 25 minutes out, Heliotrope drive car. 522 N. NEW HAMPSHIRE AVE. $45 per month. Adults. 62893.

TO LET—BEAUTIFULLY FURNISHED PRIVATE residence for an indefinite time, piano, garage, lovely fruit trees and garden. 1829 ST. ANDREWS PLACE.

TO LET—MODERN NEW 6-ROOM BUNGALOW, GARAGE, 212 W. 45th st. Also furnished 4-room upper flat, walking distance. 154½ N. BEAUDRY AVE., summer rates. 11589. Main 7790.

TO LET—5-ROOM AND BATH, FURNISHED BUNGALOW; all modern, 4 minutes from Colegrove car. 977 N. WILTON PLACE. Telephone HOLLYWOOD 425.

TO LET—$45, NEW 7-ROOM BATH BUNGALOW, silver, linen, piano; W. Adams district; two car lines. Phone owner, GEO. HEATH, Bdwy. 4151, or 556947.

TO LET—$25, MODERN 5-ROOM FURNISHED COTTAGE, 3710 Pasadena avenue. See THOMAS PRESTON, owner, 821 Higgins Bldg. Main 8988. Home 60304.

TO LET—MY COSILY-FURNISHED BUNGALOW OF 6 ROOMS AT 4526 GRAMERCY PLACE.—RENT $40 PER MONTH. WATER PAID AND CARE OF LAWN AND FLOWERS.

TO LET—OR LEASE—MY BEAUTIFUL HOME, 9 rooms and reception hall, completely furnished, a corner, nice grounds; never rented before. 1006 PARK VIEW ST. Phone 51131.

TO LET—COMPLETELY FURNISHED BUNGALOWS, will accommodate three adults and one child under 5. $18 to $20. 403 E. 27TH ST. 20895.

TO LET—PARTLY FURNISHED 9-ROOM HOUSE, newly papered, suitable for two families, or good for subletting. 143 W. 25TH ST. Phone South 1685.

TO LET—5-ROOM MODERN BUNGALOW, COMPLETELY furnished; nice garden, gas and electricity. 5730 DUARTE. Watts car to Slauson ave., one block east to Duarte.

TO LET — 6-ROOM COMPLETELY FURNISHED bungalow, hardwood floors, piano, 2 bedrooms, furnace, lawn and flowers, garage. Inquire 2832 MENLO.

TO LET—5 ROOMS, COMPLETELY FURNISHED with mahogany, new, modern piano; phone and water paid; near in; 2 car lines; reasonable to right party; garage if desired. 54444.

TO LET—FURNISHED 3-ROOM MODERN COTTAGE with bath, $16. 1334 W. WASHINGTON. Adults.

TO LET—6-ROOM FURNISHED COTTAGE, INCLUDING grand piano. Will rent for 3 months at $35. 1937 NORWOOD ST. Washington car.

TO LET—3118 HARVARD BLVD., COZY 4-ROOM bungalow, completely furnished, $22.50. WEST 4717. 21599.

TO LET — WELL AND ATTRACTIVELY FURNISHED 6-room bungalow. Good beds, piano, Haviland, silver, etc. W. Adams district. 55079.

TO LET—A NICELY FURNISHED 6-ROOM BUNGALOW; garage. 220 S. BENTON WAY. Telephone 51352.

TO LET—LARGE 12-ROOM HOUSE, PARTLY FURNISHED, $60 a month, fine, high location, sleeping porch, two baths. 538 S. WESTLAKE AVE.

TO LET—NICELY FURNISHED 12-ROOM HOUSE, piano, garage, can sublet, rent $55. PHONE 556481.

TO LET—4-ROOM MODERN COTTAGE, PARTLY furnished, good elevation, $12.50, water paid. 1153 EUCLID AVE. Phone Boyle 2700.

TO LET—A NEAT, COMPLETELY FURNISHED 4-room house, moderate rent. 1215 E. 52ND ST. Central avenue car.

TO LET—PLEASANT, WELL-FURNISHED 6-ROOM cottage, piano, Central avenue car. 1120 EAST 28TH ST. Rent $26. Broadway 5817.

TO LET—IN BEAUTIFUL WEST ADAMS HEIGHTS, 8-room house, one block from Washington cars. 2068 HOBART BLVD. Phone 24228.

TO LET—AT HOLLYWOOD, FURNISHED, THREE-room bungalito, with bath and all modern conveniences. PHONE 57172, morning from 9 to 11.

TO LET—BEAUTIFUL 5-ROOM MODERN FURNISHED bungalow; every convenience; piano. 537 E. 38TH ST. Call after 1 p.m. Sunday.

TO LET—FURNISHED BUNGALOW TO ADULTS, willing to give gentleman board. PHONE East 2198.

TO LET— Furnished Houses.

TO LET—PROFESSIONAL MAN, 32, DESIRES TO let to refined parties beautiful seven-room bungalow, completely furnished, with privilege of retaining one sleeping-room for himself; no meals; you will have two bedrooms, and one of the prettiest little homes in Los Angeles, $35 per month. It is worth $50; tile bath, one room finished in mahogany; beautiful lawn and flowers; both front and rear. Call Sunday before 3 at 2001 W. 30TH ST. 74492, or week day F2880, Main 7134.

TO LET—SOMETHING DIFFERENT, BEAUTIFULLY furnished, 3 rooms and bath, Swiss chalet bungalow, on corner, 2 concealed beds, dressing-room, hardwood floors, breakfast nook, front and back porches. University car marked Dalton avenue, or Hawthorne car, both on Spring street, off at Brighton to 1438 BROWNING BLVD. Phone 77461.

TO LET—BEAUTIFUL 5-ROOM BUNGALOW IN southwest, within one block of two car lines, splendid garden; will rent for 3 months at $30 per month.
T. H. PLUMB & CO.,
1126-1127 Marsh-Strong Bldg.
Ninth and Main sts.
Broadway 7246. F2967.

TO LET—3 MONTHS TO HEALTHY ADULTS, RESPONSIBLE, with good references, modern 7-room house, all conveniences, Oriental rugs, mahogany furniture, garage, lawn, cared for, Kingsley drive, one block from Wilshire, never been rented, $85 a month for good care. 560126.

TO LET — FURNISHED, 4-ROOM CALIFORNIA bungalow, piano, sewing machine, etc.; large sleeping porch; also very large front porch, lawn, flowers and vines. 4952 YORK BLVD. Rent $16.50. Take Garvanza-York boulevard car on Main street, go to end of line.

TO LET—BEST 9-ROOM CORNER IN CITY AT half rate, $50, summer, or lease; a royal home, fully furnished, piano, 4 bedrooms, large and clean; shade, flowers, sun porch, choice surroundings, nothing better. Grand ave. car. Call 2824 S. FLOWER.

TO LET — ONE YEAR OR MORE, NINE-ROOM furnished residence in Westlake district, beautiful location, one block from park, references required. 758 LAKE ST. Telephones WILSHIRE 366; Home 51112.

TO LET—STRICTLY MODERN 7-ROOM, 2-STORY house, completely furnished. Grand piano, sleeping porch, garage. Will lease 3 months to one year. 2206 W. 21ST ST. Home Phone 74070.

TO LET—FURNISHED COMPLETE WITH PIANO, my bungalow, 554 Lorena street. Take Stephenson avenue car, walk three blocks north, or PHONE Broadway 1266, after 5 p.m. Apt 507, for information.

TO LET—NEWLY FURNISHED MODERN COTTAGE on Seventh street, Santa Monica, one block from P.E. car line and ten minutes' walk from short line. Will lease. $45 a month. For further particulars call OWNER, 60597.

TO LET—$55, BEAUTIFUL NEW SIX-ROOM BUNGALOW and garage, elegantly furnished. Strictly high-class in every respect. Will rent to right party six months or more. Call mornings. 849 HARVARD BLVD.

TO LET — FOR SIX MONTHS MY ELEGANTLY furnished 9-room house, oriental rugs, piano, Victrola, beautiful gardens, only half block from car line in Wilshire district. 509 GRAMERCY PLACE. Phone 56578. References required.

TO LET—HOLLYWOOD BUNGALOW FOR TWENTY-five dollars to right party. Five rooms and sleeping porch furnished. 1827 EL CERRITO PLACE. Get off Hollywood car at La Brea st., walk back one-half block to El Cerrito Place.

TO LET—CHEAPEST, BEST, CLEAN, SWELL 6-room home, hardwood floors, piano, fine rugs, elegant stickley furniture. Adults. $22. Worth $40 easy. 1142 LAKE SHORE AVE. Edendale car.

TO LET—2915 SUNSET PLACE, JUST OFF WILSHIRE, 8-room beautifully furnished; china, linen, piano; rent was $100; make offer this week. PHONE 10641, for appointment.

TO LET — ELEGANT 6-ROOM BUNGALOW FOR rent, furnished; Hollywood, $35 per month. Piano, linen everything. 516 EL CENTRO ST. Telephone Hollywood 517.

TO LET—$35, NICELY FURNISHED 5-ROOM BUNGALOW, breakfast nook, modern, built-in features, lawn, flowers, fruit trees, chicken yard; near 39th and Western. 77233.

TO LET—FURNISHED, 8-ROOM HOUSE, MODERN, 1225 Elysian Park ave., walking distance, one block from car line, Hollywood or Echo Park ave. BROADWAY 7424.

TO LET — BEAUTIFULLY FURNISHED 6-ROOM bungalow home, on corner lot, with good view. 1134 WESTERN AVE. Phone 54722.

TO LET—FURNISHED MODERN 7-ROOM HOUSE with sleeping porch and piano, $30 month. 3437 ARROYO SECO. Main 3326.

TO LET—COSY 4-ROOM MODERN, NEWLY FURNISHED cottage. 1754½ WEST 22ND.

TO LET—HALF COTTAGE, NICELY FURNISHED, gas and electric lights. 706 W. 18TH ST.

TO LET—COTTAGE NICELY FURNISHED, LARGE yard, walking distance. 726 W. 18TH ST.

TO LET—NEW 9-ROOM FURNISHED HOUSE, 1506 CRENSHAW BLVD. near Pico. 60554; 71047.

TO LET—$25. WALKING DISTANCE. FURNISHED 5-room cottage, 3 beds. 1306 W. FIRST.

TO LET—A FINELY FURNISHED 6-ROOM BUNGALOW, piano included. 1121 W. 50TH ST.

TO LET— Stores, Offices, Business Sites.

TO LET—
If you want the best all-around "site" for a manufacturing plant, with good space and accommodations, look over our plant at 14th and Alameda; S. P. switch in plant; 4 buildings; 17,000 square feet floor space; comfortable office; 20,000 square feet yard storage. Plant all inclosed. A snap at the price. Can be had for 6½ years.
Main 4214. GEO. H. LEE CO.,
Home 21121. 14th and Alameda.

TO LET—TO LEASE—3-STORY BRICK BUILDING in Los Angeles, on railroad; has 50,000 feet floor space, freight elevator; good location for factory, warehouse or shipping firm, etc. For particulars address E. K. McCAMENT, Box 206, Van Nuys, or Phone Van Nuys 11.

TO LET — OR LEASE — DESIRABLE CORNER store, 639 Washington at Georgia, only $35. Big demand for bakery, automobile accessories, etc. Near-by bakery closed after 12 years' running. Can get postoffice. BEN FIELD, Hotel Stillwell, both phones.

TO LET—
DESK SPACE IN WELL FURNISHED OFFICE, CLOSE TO ELEVATOR. BOTH PHONES AND STENOGRAPHER. VERY LOW RENT. 307 VAN NUYS BLDG.

TO LET—AT 1234 SOUTH GRAND AVENUE, NEXT to H. W. Johns Manville Co.; a fine large store, 24x147 to alley. Choice location for auto supplies, etc. Apply F. H. SHAFER, 701 Hollingsworth Bldg., 6th and Hill.

TO LET—STORE SOUTHEAST CORNER 9TH AND Los Angeles sts. Entire front and side of plate glass; a busy corner. Will rent all or part. Also small inside store same building. OWNER, 540 Van Nuys Bldg. Main 789; Home A4080.

TO LET—
PRIVATE OFFICE, BEAUTIFULLY FURNISHED IN MAHOGANY, BOTH PHONES, STENOGRAPHIC SERVICE, WILL RENT REASONABLE TO RIGHT PARTY. CALL 609 SECURITY BLDG.

TO LET—GOOD OPENING FOR DENTIST. CHEAP rent. For further particulars see F. E. BUNDY, rooms 1, 2 and 3, 1889 W. Jefferson. 72469, West 425.

TO LET—DESK SPACE; BEST LOCATED OFFICE building in city; new desk; both phones and stenographer to answer them; $10 month. 238 DOUGLAS BLDG.

TO LET—IN WESTLAKE DISTRICT, APARTMENT OF 5 FURNISHED ROOMS, TWO OF WHICH CAN BE USED FOR DOCTOR'S OFFICE. PHONE 56311, OR CALL AT 2102 W. SEVENTH ST.

TO LET—REAR OF STORE, LOCATED AT 148½ W. Third st., tip-top location, good light and large floor space, at a very reasonable rent. Call at the above address.

TO LET—DESK SPACE IN OFFICE, MAHOGANY furniture, velvet carpet, with both phones and stenographer services; only $17.50 per month. See MARQUARDT, 812 Story Bldg.

TO LET—LARGE AND WELL EQUIPPED GARAGE and shop. Excellent location. No supply stationers near. Address V, box 228, TIMES OFFICE.

TO LET—½ STORE FOR RENT AT VENICE, ideal location, rent $20. Apply corner Westminster and Speedway. DYE WORKS, Venice.

TO LET—DESK IN MAHOGANY FURNISHED OFFICE, both phones on desk, stenographer, close to elevator. 835 SECURITY BLDG.

TO LET—PRIVATE OFFICE, FURNITURE AND telephone service. No real estate. Inquire 608 SECURITY BLDG.

TO LET—STORE, 1219 W. 7TH ST. 18x36. JONES, 628-29 Security Bldg. F6478. Main 251.

TO LET—WELL APPOINTED OUTSIDE PRIVATE office room, with both phones, $25 per month. 628 VAN NUYS BLDG.

TO LET—BRICK DRUG STORE ROOM, GOOD LOCATION. 1044 Parkview. Inquire grocery, next door, 51119. WILSHIRE 856.

TO LET—FOR LEASE, FINE LOCATION FOR CONSERVATORY of music and fancy dancing; long lease to right party. 4620 S. VERMONT AVE.

TO LET—ROLL-TOP DESK AND HALF OF ROOM. Apply 227 GROSSE BLDG.

TO LET—$15, DESK, WELL FURNISHED, LARGE front office. 205 STORY BLDG.

TO LET—STOREROOM, 18x70. 723 W. JEFFERSON. SOUTH 5806.

TO LET—OFFICE ROOMS; BEEN USED BY MANICURIST. 308½ S. SPRING ST.

TO LET—HALF OF NICE OFFICE. 628 I. W. HELLMAN BLDG. Phone F4087.

TO LET—SPLENDID DESK SPACE IN QUIET OFFICE, both phones. COREY, 428 Union Oil Bldg.

TO LET—GARAGE, 50 FRONT. 1803 W. Pico. Ring up VIOLE, Main 62.

TO LET— Beach Property.

TO LET—RIGHT IN VENICE, MY BEAUTIFUL 9-room residence to responsible people, completely furnished for the summer months, very reasonable. Phone A5043, L. A.

TO LET— Poultry Ranches.

TO LET—ONE OR TWO ACRES, SUBURBAN FOOTHILLS, 5c fare, house and water, suitable for dairy, poultry, garden. HARRIS, 436 Bradbury.

TO LET— Farming Lands.

TO LET—FOR LEASE—ONE OF THE HIGHEST improved alfalfa ranches in Antelope Valley. Fine dairy and hog proposition. Stock and implements. Now on ranch. Furniture. Ready to step right in. Modern, orchard, berries, vineyard, other crops, poultry for sale. Lots of shade. Grocery store on ranch. Will give good terms. See owner, 1006 ECHO PARK AVE., Wednesday only. Edendale car.

TO LET—20-ACRE, IMPROVED ALFALFA RANCH in Gardena; good pumping plant. Inquire of DR. C. B. ADAMS, 509 Consolidated Realty Bldg.

Classified Liners.

FOR SALE—
Houses.

FOR SALE—

WILSHIRE BARGAIN.
$7000—ONLY—$7000.

WE WERE APPOINTED SELLING AGENTS FOR WHAT WE CONSIDER THE BEST BUY IN THE WILSHIRE DISTRICT. JUST OFF WILSHIRE BOULEVARD. IT IS A NINE-ROOM SWISS CHALET, MODERN IN EVERY RESPECT AND NEW—NEVER BEEN LIVED IN. THE OWNER HAS BEEN SICK FOR SOME TIME AND HAS BEEN TO CONSIDERABLE EXPENSE, HENCE HE IS COMPELLED TO SELL, AND WE ARE OFFERING THIS PLACE ACTUALLY BELOW COST. THE HOUSE MUST BE SOLD REGARDLESS OF WHAT IT COST. $3000 CASH WILL HANDLE IT. IT IS LOCATED ON THE HIGHEST GROUND IN THE WILSHIRE DISTRICT. IT IS ON A LARGE EAST FRONT LOT SURROUNDED BY A HIGHLY RESTRICTED RESIDENTIAL DISTRICT WITHIN A SHORT DISTANCE OF ONE OF THE BEST CAR LINES IN THE CITY. A WIDE CEMENT PORCH EXTENDS CLEAR ACROSS THE FRONT OF THE HOUSE. THE KITCHEN IS VERY ATTRACTIVE AND WELL ARRANGED. BEAUTIFUL LARGE SUNNY LIVING ROOM ACROSS ONE END OF WHICH IS A LARGE APPROPRIATE COMFORTABLE-LOOKING FIREPLACE. DAINTILY DECORATED BREAKFAST ROOM AND LARGE LIGHT KITCHEN WITH EVERY MODERN CONVENIENCE. LARGE BEDROOM DOWNSTAIRS. A WINDING STAIRWAY HAVING A FRONT AND REAR APPROACH LEADS TO THE SECOND FLOOR WHERE ARE LOCATED THREE LARGE, LIGHT, WELL VENTILATED BEDROOMS WITH LOTS OF CLOSET ROOM. A LARGE CONVENIENT BATH WITH ALL BUILT-IN EFFECTS. ALSO THERE IS A LARGE SCREENED IN SLEEPING PORCH. FROM THE UPPER WINDOWS ONE GETS A GOOD VIEW OF THE CITY ON ONE SIDE AND A SUPERB MOUNTAIN VIEW ON THE OTHER. IF YOU ARE LOOKING FOR A HOME YOU OWE IT TO YOURSELF TO LET US SHOW YOU THIS ONE. PHONE UPON APPOINTMENT. WE HAVE AUTOMOBILES AND COURTEOUS SALESMEN AT YOUR SERVICE.

HOUSE AND LOT DEPARTMENT,
ROBERT MARSH & CO.,
200 MARSH-STRONG BLDG.
NINTH, SPRING AND MAIN STREETS.
PHONES: 10175; MAIN 5045.

FOR SALE—

DEED AND GUARANTEED TITLE
WITH FIRST PAYMENT.

Positively the best bargain for the price; monthly payments include the interest.

PAY $50 AND MOVE IN.

Five-room bungalow, 247 E. 84th place; PRICE $2750; balance $25 monthly. Take Homeward car to Manchester, walk one block east.

PAY $100 AND MOVE IN.

Six-room bungalow, 1565 Milford st., Glendale. PRICE $3300; balance $27.50 monthly.

PAY $200 AND MOVE IN.

Five-room bungalow, 4178 Robert blvd. PRICE $3500; balance $30 monthly. Take University-Dalton car to 42nd place, to tract office.

PAY $350 AND MOVE IN.

Seven-room chalet, 4227 Harvard blvd. PRICE $4500; balance $37.50 monthly. Take University-Dalton car to 42nd place, to tract office.

Telephone or call and we will take you out by automobile.

COMMONWEALTH HOME BUILDERS,
212 Union Oil Bldg.

FOR SALE—

$1750.

$75 — $17.50 per month
Cash. — including interest.

I have just completed the best bungalow ever offered in Los Angeles at the above price and terms. Has four nice rooms, large screen porch and a beautiful large bathroom, fitted with the very best of plumbing, piped with gas for cooking and heating, wired for electricity and elegant electric fixtures throughout. Located on a large level lot, in a fine restricted district, high ground with all improvements in, graded and oiled streets, cement walks and curbs, only 15 minutes ride from Broadway on yellow 5c car line. Remember, this is not partly modern, but strictly modern. Let me show it to you.

F. L. FABLING,
320 Pacific Electric Bldg.
Sixth and Main streets.
10026. Main 1371

FOR SALE—

HANDSOME LITTLE HOME.

$1600.

Artistic 4-room bungalow with bath, electric lights, etc., on a lot 50x142 ft. Twenty minutes from Broadway, 5-cent yellow car line. 500 feet above sea level. Good neighborhood, school, churches and stores. This house is brand new and has a first-class modern bathroom. $75 cash and $15 per month, including interest. Call for Mr. Dietrich.

JANSS INVESTMENT COMPANY,
611-613 South Hill street.
Home 10845. Phones Broadway 2468.

FOR SALE—HOUSES.
If you desire to buy a home and can pay $500 to $1000 down, we can locate you in one of the many beautiful tracts in the southwest or the northern part of the city, or out Hollywood way, and, in fact, in almost any direction, prepare the plans according to your own ideas, furnish the money to build your bungalow and save you from $300 to $500. Why not save this profit in buying and you are sure to have a larger profit when selling? If you have a good trust deed or other good security and wish a house built we can finance the matter for you.
HOMESEEKERS' BUILDING CORPORATION,
501-5 Black Bldg. A5516. Broadway 38.

FOR SALE—$6250. $1000 CASH, NEW 9-ROOM bungalow, 2 bathrooms, on N. Manhattan place, very high terraced lot, 52x132; decidedly different and unusually attractive in every particular; wide stone and cement verandas; hardwood floors throughout; beautifully papered and decorated; beam ceilings, paneled walls, bookcases, stone mantel; large buffet and dining and breakfast rooms, French doors from both of these rooms to the side veranda; 4 large bedrooms, the two on the second floor can be used as sleeping porches; large den or music room; complete buffet kitchen and screen porch, cement cellar; house piped for furnace. W. L. CRAIG, owner, 623-25 Laughlin Bldg.

FOR SALE — EXCEPTIONAL OPPORTUNITY TO save $250 on a brand-new 5-room and breakfast-nook bungalow; this contains all the latest built-in effects and represents perfection in bungalow construction; at the price it is away below its value, and represents a fine investment, and it is an ideal home; if you are looking for a home or even for an investment that will pay you a big profit, don't fail to see this place. Small cash payment will handle it, balance like rent; interest included. Furnish deed and guarantee title with the first payment. Phone or call for particulars. COMMONWEALTH HOME BUILDING, 212 Union Oil Bldg.

FOR SALE—
If you mean business and have the cash for my equity, you can buy one of the most attractive and classy 6-room chalet bungalows in choice section of Hollywood, just off the boulevard on a high 80 ft. lot. House is practically new and is up-to-the-minute in appointment. Garage, driveway, fruit trees, flowers, lawn, etc. You will like this place and can buy it right if you will get busy. Address or phone owner, care of F. H. MERRELL CO., 911 Brockman Bldg. F6153, Main 163.

FOR SALE — A GREAT BARGAIN IN INCOME property. Banks appraised value $25,000. Rents for $135 per month. Will sell for $20,000, terms. Have some wonderful bargains in high-class residences completely furnished, in the West Adams and Wilshire District. Ready to step into. See SOUTHLAND INVESTMENT CO., 712 California Bldg., 2nd and Broadway.

FOR SALE—LET ME SHOW YOU A NEW, MODern bungalow, 5 rooms and bath, garage, lot 100x300; nearly an acre, on yellow car line; all improvements in, water, gas, electric lights, phones, oiled streets, cement walks and curbs, just the place to raise chickens. Will sell on easy terms. 522 CONS. REALTY BLDG. A4691. Broadway 7732.

FOR SALE—
$2000—$50 cash—$20 per month, including interest. Six rooms, modern, location Avenue 31, near Pasadena ave. Within fifteen minutes of business center of city.
NOURSE & CO., 202-204-206 American Bank Bldg., corner 2nd and Spring sts. Both phones.

FOR SALE—FINE LARGE LOTS, FIGUEROA AND Manchester ave.; 5c car fare, street work in; gas, water, electricity, school, store, all these, $10 down, $10 month; also modern 5-room new bungalow, $50 down; $20 month. C. L. SIMMONS CO., 306 Trust and Savings Bldg., Sixth and Spring.

FOR SALE — GLENDALE BUNGALOW, POSITIVE bargain; 6 rooms, bath, screen porch and hall; 50-foot lot; modern in every detail and brand new; if taken at once, $100 cash, $25 per month will handle; deed with first payment. Price $3300. Auto at your service. C. E. JANSEN, 215 Union Oil Bldg.

FOR SALE—$4600, WILSHIRE SECTION, HANDsome, new 7-room bungalow, complete and modern, cement cellar, lawn, flowers, reasonable first payment and easy monthly payments. Call owner, C. C. BURNETT, 263 I. W. Hellman Bldg. Main 2108. A4876.

FOR SALE—1237 S. BONNIE BRAE ST., THIS IS just the house you are looking for; good location, Westlake district, and close in, and can be appreciated better after you have seen it. The price and terms are right. Some one will get a bargain.

FOR SALE—IN HOLLYWOOD, 8-ROOM MODERN house, nearly new, large lot, high ground, garage and fruit of most kinds in bearing; convenient to schools and churches; 2 blocks from 2 car lines. PHONE 57722.

FOR SALE—FINE SIX-ROOM MODERN BUNGAlow. Hardwood floors, built-in features, large lot, fine neighborhood, paved street, sewer. 51st place, near Vermont. Must sell. Special price, $3150. PHONE Goodman, 62544.

FOR SALE—29TH ST. JUST OFF OF MAIN ST. 50x125, old house. Down to $3500 for quick sale.
P. J. HUMMEL & CO.,
423 Central Bldg. F5864; Main 3561.

FOR SALE—NORTH HIGHLAND PARK, 5-ROOM California bungalow, bath, lawn, flowers, street work paid. $1500. $700 down, bargain. Owner, GARVANZA 764.

FOR SALE—HOUSE AND LOT, 2320 WALL ST. No incumbrances. Want $2500. Will sell on easy terms. Submit offer. C. E. SEARES, 1207 Hibernian Bldg. Home 10206.

FOR SALE—HOMESEEKER'S HAVE YOU SEEN THE SMALL MANSION.

FOR SALE—AT A BARGAIN, A MODERN 6-ROOM bungalow, by owner. 944 E. 41ST ST.

FOR SALE—
Houses.

FOR SALE—

ONLY $3500.
ONLY $3500.

BEAUTIFUL SEVEN-ROOM BUNGALOW IN SOUTHWEST DISTRICT, ON A BEAUTIFUL, BUILT-UP STREET WITH WIDE PARKINGS, ORNAMENTAL TREES, PALMS, ETC. LARGE EAST FRONT LOT WITH LAWN AND FLOWERS ALL IN. SEVEN ROOMS, HARDWOOD FLOORS IN EVERY ROOM, AND THE BEST OF WORKMANSHIP THROUGHOUT. LIVING ROOM EXTENDS ACROSS THE FRONT WITH COSY DEN ON ONE SIDE, WITH BUILT-IN WRITING DESK AND BOOKCASES, DRAWERS, ETC. ORNAMENTAL BUILT-IN CLOCK OVER DANDY LARGE FIREPLACE. DINING ROOM HAS PANELED WALLS, BEAM CEILINGS, BUILT-IN BUFFET AND LARGE BAY WINDOW. TWO LARGE, LIGHT AND AIRY BEDROOMS WITH EXTRA LARGE CLOSETS, VERY CONVENIENTLY ARRANGED TO A FINE BATH, WHICH IS ALL IN WHITE ENAMEL AND HAS A ROMAN TUB AND LARGE MIRROR, ETC. KITCHEN HAS ALL MODERN CONVENIENCES SUCH AS HOT WATER HEATER, WOODSTONE DRAINBOARD, CUPBOARDS, BINS AND ALL IN WHITE ENAMEL. LARGE SCREEN PORCH WITH LAUNDRY TRAYS. LARGE CEMENT CELLAR IN THE CENTER OF THE HOUSE WITH STEPS GOING DOWN FROM KITCHEN. ALL ROOMS ARE PIPED FOR FURNACE. THIS PLACE SOLD ORIGINALLY FOR $4500, BUT THE OWNER FORECLOSED AND NOW YOU CAN BUY IT FOR THE VERY LOW PRICE OF $3500, BUT THE OWNER REQUIRES AT LEAST THE FIRST PAYMENT OF $500 CASH, BALANCE JUST LIKE RENT. CALL US AT ONCE AS A SNAP LIKE THIS WILL NOT LAST LONG. BUNGALOW DEPARTMENT,
ROBERT MARSH & CO.,
200 MARSH-STRONG BLDG.
NINTH, SPRING AND MAIN STREETS.
PHONES: 10175; MAIN 5045.

FOR SALE—

WILSHIRE DISTRICT.

IF YOU WANT TO BUY DIRECT FROM OWNER A MOST ARTISTIC AND THOROUGHLY SUBSTANTIAL 2-STORY HOUSE OF 8 ROOMS BESIDES RECEPTION HALL AND SCREENED PORCH, every conceivable modern appointment, first floor finished in Mahogany, hardwood floors throughout, all built-in features of latest design and finest quality, east front lot, 60x150, in one of the very best parts of this ideal residential section, for very much less than actual value and on very easy terms, see

430 HOBART BLVD.,

any day between 2 and 5 p.m. Get off Sixth street car at Hobart and walk north a little over 1 block. Or by auto go out either West Sixth street or Wilshire to Hobart.

FOR SALE—

INCOME PROPOSITION.
CLOSE-IN PROPERTY.
BUSINESS LOTS.

That's what we have, close-in stuff. Hill street 10 years ago looked like our property today. What will our property look like 10 years from now? We are winding up an old corporation. It's going out of business. Had 8 bungalows, 5 been sold, 3 left. Do you want one, two or three?
206 N. Boylston, $3250, mortgage $1500.
210 N. Boylston, $3250, mortgage $1200.
212 N. Boylston, $3250, mortgage $1200.
All rented. Don't disturb tenants. If you want a cosy 5-room house, close in, no car fare, look at this. If you want something rent will make future payments, look at this. We will accept lots as payment or good equities, or will accept small cash payment, balance monthly. Remember, First street tunnel brings this in. If you want to make a good investment, see us. C. WESLEY ROBERTS COMPANY, 503 Citizens' Bank Bldg. Main 2048, Home 60654.

FOR SALE—

Best Value Ever Offered.
Owner's Sacrifice Your Gain.
Only $500 or More Cash.
Balance Terms If Wanted.
May Consider Clear Exchange to $3000.
Two Sold Others Must Go.

See these beautiful strictly modern Swiss chalet bungalows of seven and eight rooms, embodying every down-to-date convenience of a complete and comfortable home. You will find them in arrangements, construction and artistic finish far above the average house that is offered at a much higher price. It will be worth your time to go out and look them over; owner will be there from 1 to 4:30 p.m. to show you the property and talk to you; price and terms. Take Western ave. car to Hobart blvd., walk 1½ blocks north to 123 or 127 S. Hobart blvd., or phone owner for appointment. MR. RHODES, F7858, Broadway 142.

FOR SALE—

BARGAIN.

$1950

$75 cash, $17.50 per month, including interest.
Here is a fine, well-built 5-room plastered bungalow on an elegant lot 50x175, east front, sidewalks, curbs, gas and electricity, two short blocks from yellow car, 5c fare, 3-minute service, 17 minutes' ride from city. You could raise chickens enough on this place to make the payments if you want a place for chickens. Garden and fruit. See this at once.

Take East First street car to
Brooklyn avenue, and see
G. H. PIPER.
OR PHONE 41862.

FOR SALE—BY OWNERS AND BUILDERS.
BEAUTIFUL MAHOGANY FINISHED BUNGALOW. Built by day labor, 9-room 1½-story Swiss chalet bungalow at Rimpau and Washington. We are just completing and are offering at a bargain price one of the most artistic bungalows built in that section. This beautiful 9-room home is located on high and sightly lot, 55x153, beautiful large living room with extra large windows, large dining room with windows all across, beautiful 10-ft. built-in buffet, writing desk and bookcases, disappearing bed in den room, French doors leading onto side cement veranda, breakfast room with built-in china closet, beautiful white enameled kitchen with all built-in effects, furnace heat in every room and furnace will be installed. Come out and see this elegant home. Mr. S. Schulman. Owners, MERCHANT REALTY & INVESTMENT CO. F1785. 808 Van Nuys Bldg. Main 1753.

FOR SALE—

$50.

Is all you need as first payment on this well built, cozy three-room plastered bungalow, 2 large closets, cabinet kitchen, electric fixtures, screens and everything complete, fine neighborhood, good street, sidewalks and curbs, 3 minutes' walk from a 5-cent yellow car; 18 minutes' ride from city. This would make a fine little home for a man with small means. Price is only $1375. $12 per month, including interest.

See this at once.

F. A. HANNIGAN,
3720 Stephenson ave.,
Near Indiana street.
41752. Boyle 2192

FOR SALE—

WILSHIRE SACRIFICE.

COST $7500.

PRICE $5800.

Eight rooms, down-to-date in every detail. Owner engaged in business out of Los Angeles and must have real money. Shown by appointment only. C. C. Wright, with
KOSTER & PARKER,
234 H. W. Hellman Bldg. A3462, Main 4440.

FOR SALE—IN WILSHIRE DISTRICT, LOCATED at 445 Harvard boulevard, near Fifth st., large 10-room plastered house, one year old, fine condition, lot 60x150, east front, reception hall, living and dining room in mahogany, 4 large bedrooms and sleeping porch, 2 tile baths, also maid's room and bath. Double garage. Cost $16,500. Will sell $13,500, mortgage $5000, at 6 per cent., $8500 cash; commission to agents. For inspection phone or see R. E. FORD, 611 S. Hill. 10345; Broadway 2468.

FOR SALE—4 OR 5-ROOM BUNGALOWS WITH all built-in features, mantel, paneled dining-room with plate rail, beam ceilings, oak floors, cabinet kitchen, large closets, all street improvements in, water gas, electric lights, yellow car line, 5c fare. Prices $1600 to $2800, $100 to $250 down, balance payable monthly. 5 per cent. discount allowed on all cash payments.
HOMESEEKERS' BUILDING CORPORATION,
501-5 Black Bldg. A5516, Broadway 38.

FOR SALE—ATTENTION! IS THERE A LIVE BUYER OR AGENT IN TOWN? I WILL SELL OR TRADE MY EQUITY IN THE FINEST SEVEN-ROOM BUNGALOW IN THE CITY, BARRING NONE, ON 1½ LOTS, CORNER, BEAUTIFUL GROUNDS, ALL BUILT-IN FEATURES, BEAUTIFUL BATHROOM, GARAGE, FINE WATER AND HEATING SYSTEM, CEMENT CELLAR, A PERFECT HOME. CALL TODAY OR LATER. V. S. ROWLEY, 4238 HARVARD BLVD. PHONE 79378.

FOR SALE—NEW SEVEN-ROOM BUNGALOW ON Brighton avenue, near Santa Barbara avenue. This is high, restricted, property. This bungalow has hardwood floors throughout. All built-in features, bevel plate mirror doors in bedrooms. Garage with cement floor and drive. Large high lot 52x134. Price reduced from $5500 to $5000 for quick sale. Phone OWNER for appointment. E. E. WILSON, West 4371.

FOR SALE—

SIX-ROOM BUNGALOW IN SOUTHWEST.

Will deliver a beautiful six-room bungalow in southwest, all modern conveniences; price $2850, terms; $100 down, $27.50 per month. This place is a little dandy. For particulars see
H. L. BLAKE,
Entire fifth floor,
631 S. Spring st.
10685. Phones Main 6661.

FOR SALE—IF YOU WANT A SNAP SEE THIS. Five-room bungalow on Eastern avenue, large lot. Price $1500—$50 cash, balance $15 per month. NOURSE & CO., owners, 202-204-206 American Bank Bldg., corner 2nd and Spring sts. Phones A8560. Broadway 1811.

FOR SALE—
1827 S. Harvard, two-story, eight rooms, bath, modern in all particulars; lot 50x120; price reasonable and easy terms.
ARONSON-GALE CO.,
505 H. W. Hellman Bldg.

FOR SALE—$50 DOWN, $25 PER MONTH, WILL build you an ideal bungalow on a 50x150 lot, high ground, restricted tract. You select the lot, we will draw plans to suit and build for the above terms. See WM. FLETCHER, 620 L. A. Investment Bldg. Main 2013; F7916.

FOR SALE—N.W. CORNER W. ADAMS AND THIRD ave., finest residence location in the city; lot 93x160, worth $18,000; house 9 rooms, worth $10,000; will sell for $21,000; terms. See OWNER, at residence.

FOR SALE—OR EXCHANGE—$900 EQUITY IN good six-room bungalow in S.W., close to car, fine neighborhood, balance monthly payments, $20, interest included; will easily rent for $25. Price $3500. Phone VERMONT 3642.

FOR SALE—$50 CASH FOR A BRAND-NEW, MODern 5-room bungalow, located in a finely improved tract; balance $25 per month; price $2750; everything included; don't miss this snap; there is only one on these terms; deed with first payment. C. E. JANSEN, 215 Union Oil Bldg.

FOR SALE—BY OWNER, LARGE FIVE-ROOM BUNgalow, modern, very low price, terms to suit the purchaser. 2812 LA PLATA ST. Phone East 3331.

FOR SALE—
Houses.

FOR SALE—
WE HAVE JUST FORECLOSED A MORTGAGE ON A DANDY 6-ROOM BUNGALOW. THIS PROPERTY IS IN A THOROUGHLY UP-TO-DATE BUNGALOW DISTRICT; WELL RESTRICTED, ALL PAVED STREETS, WITH WIDE PARKINGS, ORNAMENTAL TREES AND PALMS, SIX ELEGANT LARGE ROOMS, HARDWOOD FLOORS THROUGHOUT. BEAUTIFUL LIVING ROOM, WHERE YOU HAVE PLENTY OF ROOM, ORNAMENTAL FIREPLACE; ALL BUILT-IN BOOKCASES, WRITING DESK, ETC.; MASSIVE SIDEBOARD IN THE DINING ROOM; STRICTLY CABINET KITCHEN, HOT WATER HEATER, WOODSTONE DRAINBOARD, LARGE HOOD FOR STOVE, LINOLEUM, ETC.; TWO LARGE AND AIRY BEDROOMS, WITH BUILT-IN WARDROBES AND LARGE CLOSETS, ROOMS BEAUTIFULLY PAPERED, DANDY BATHROOM OPENING INTO A PRIVATE HALL, LARGE BACK SCREEN PORCH WITH LAUNDRY TRAYS; BACK YARD FENCED. THIS COSY LITTLE HOME WHICH IS PRACTICALLY NEW, IS A BEAUTY AND WAS SOLD ORIGINALLY FOR $3650. THE PRICE NOW IS $3150; $350 DOWN, BALANCE LIKE RENT. THE ONLY REASON THAT WE CAN SELL THIS BEAUTIFUL HOME AT THIS PRICE IS DUE TO THE FACT THAT WE HAVE FORECLOSED ON THE MORTGAGE. CALL US UP AT ONCE. BUNGALOW DEPARTMENT,
ROBERT MARSH & CO.,
200 MARSH-STRONG BLDG.,
NINTH, SPRING AND MAIN STREETS.
PHONES: 10175; MAIN 5045.

FOR SALE—

$75.

AND MOVE IN.

Just completed, a fine four-room modern bungalow. Screen porch, piped for gas, electric fixtures in, fine level lot, plenty of room for chickens and garden, street work paid, close to a 5c yellow car. 18 minutes from center of city. Stores of all kinds, 4½ blocks from good school, restricted neighborhood.
Price is only $1750. Monthly payments of $17.50 including interest.
See me at once about this place.

W. J. FABLING,
320 Pacific Electric Bldg.,
10026. Main 1371

FOR SALE — BEAUTIFUL NEW BUNGALOW IN one of the most attractive parts of Los Angeles, six rooms, hardwood floors, imported wall paper, high grade lighting and plumbing fixtures, French kitchen with composition drain board; lot 50x150, high and commanding magnificent mountain view in every direction; price $3500; small first payment, to suit convenience of purchaser, and $27.50 or more monthly. See Builder, F. H. SMITH, 504 Black Bldg., Fourth and Hill sts.

FOR SALE—5 OR 6-ROOM BUNGALOWS WITH ALL built-in features, oak floors, mantel, paneled dining-room with plate rail and beam ceiling, cabinet kitchen, laundry trays and several rooms papered with the latest designs. Street improvements in, water, gas, electric lights, yellow car line, 5c fare. If you wish we can prepare the plans for you and make changes to meet your ideas and build on one of our lots. Prices from $2500 to $3500, $100 to $350 down, balance payable monthly. 5 per cent. discount allowed on all cash payments.
HOMESEEKERS' BUILDING CORPORATION,
501-5 Black Bldg. A5516, Broadway 38.

FOR SALE—

THIS IS FOR YOU.

I have just finished a four-room plastered bungalow on large level lot, located close-in on high ground, northwest. My price is only $1575. $50 cash, and balance just like rent. Why pay your hard-earned money for a room or two in a stuffy lodging-house when you can own your place on such easy terms. See me today. E. H. HOFF, 320 Pacific Electric Bldg. Main 1371. 10026.

FOR SALE—WILSHIRE DISTRICT BARGAINS. These new bungalows must be sold. Make an offer. Money talks. Commission to agents.
320 N. Normandie ave., 5 rooms, $2700.
316 N. Normandie ave., 5 rooms, $3000.
317 N. Normandie ave., 6 rooms, $3000.
308 N. Serrano ave., 7 rooms, $4900.
322 N. Serrano ave., 6 rooms, a re-sale, $3800.
312 N. Serrano ave., 6 rooms, $3760.
Easy payments. Western ave. car. Phones 560160 and HOLLYWOOD 429. W. Veeder, owner and builder, 312 N. Serrano ave.

FOR SALE—$3500, 6-ROOM MODERN BUNGALOW. paved streets, sewer, gas and electricity; take W. 54th st. car to St. Andrews place; walk north one block to 5170 and look it over; will consider exchange; for terms, etc., call J. S. STUM, 10595, or Main 9571. 830 McGarry st.

FOR SALE—NICE HOME PLACE, GOOD LOCATION, 25 minutes from Sixth and Broadway, 129x252, set out to assorted fruit trees, berries and shrubs, 100 fancy chickens, street paved and paid for, all fenced; will take 5-room bungalow or small lot as part pay. Address O, box 310, TIMES BRANCH OFFICE.

FOR SALE — 2-STORY, 7-ROOM HOUSE, COMpletely furnished, $5000, unfurnished, $4500, on terms; ½ block off Sunset blvd.; 5 minutes to heart of Los Angeles. Will also rent furnished. $80 monthly. W. W. REID, 1390 Allison ave. Bdwy. 7289.

FOR SALE—BY OWNER, SNAP; FINE, 2-STORY 8-room home, all rooms large, sunny, hardwood floors; two fireplaces, furnace, storeroom, can be used as garage; lot 50x150, east front; one block from Westlake Park, one block of four car lines. WILSHIRE 2452.

FOR SALE—OR EXCHANGE—FINE SEVEN-ROOM new bungalow, two blocks south of West Adams, close to Tenth avenue; price $4000, equity $1600, must sell; what will you give? 354 I. W. HELLMAN. F1225; Broadway 4686.

FOR SALE—5-ROOM MODERN BUNGALOW, HOLlywood way; lawn, flowers, fruit and ornamental trees; garage and pergola. $2400, $800 cash; balance terms. 1147 BEACHWOOD DRIVE. Phone Hollywood 475.

FOR SALE—TEMPLE ST. PROPERTY. A GOOD business lot, 8-room house and 4-room house; go and see it today; 1512 east of Lakeshore; three car lines; $3650; $1000 cash. JAM. THOMPSON, 426 Mason Bldg. Main 3006.

FOR SALE—BEAUTIFUL HOME, WILL BE SACRIficed by owner, new 8-room Swiss chalet, up-to-the-minute in every detail; beautiful finished and decorated; half block to Washington street car. Inquire 817 10TH AVE. 72632.

FOR SALE—NEW 6-ROOM BUNGALOW, BREAKfast-room, art stone porches, hardwood floors, all known modern bungalow conveniences; Vermont Square, $3400, $250 cash. OWNER, South 8722.

FOR SALE—$2900; TERMS.
Attractive new modern 6-room bungalow, north Wilshire district; hardwood floors, brick and cement porch, etc. BROWN BROS. CO., A5861. Main 936.

FOR SALE—$250 WILL BUY MY EQUITY IN strictly modern 5-room bungalow, near car line; must sell at once. Take 54th st. car. 1453 W. 54TH ST. Phone Vermont 3863.

FOR SALE—FINE 5-ROOM BUNGALOW HOME, near Moneta, $1350, lawn, garden, corresponding property $2000, $275 down, balance $12 month. Address O, box 334, TIMES BRANCH OFFICE.

FOR SALE—$3500, 6-ROOM BUNGALOW, LOT 45x162, to an alley. 626 EAST 25TH. South 801.

FOR SALE—$50 CASH, $15 PER MONTH. MODern 5-room bungalow. Price $1750. Key at 715 AVENUE 63. Take Annandale car to Park Terrace.

FOR SALE—BY OWNER SIX-ROOM BUNGALOW, $3500. 2333 MONTCLAIR AVE.

FOR SALE — SNAP; 5-ROOM MODERN HOUSE, close in, lot 50x150; fruits, flowers, street work, sewer in; price $2000, $500 cash. Phone WILSHIRE 3970.

FOR SALE—5-ROOM MODERN BUNGALOW, ON 64th st., half block off Main st., $100 down, $20 month, or trade in lots. Price $2000.

FOR SALE — ELEGANT 9-ROOM HOUSE, WILshire, $7500 net; $1000 underpriced; mortgage $4000, balance cash. OWNER, F5406.

FOR SALE—OR EXCHANGE—COTTAGE, 5 ROOMS, modern, between 2 car lines; 30 minutes from Second and Spring sts. Apply 1257 E. 50TH ST.

FOR SALE—NEW 8-ROOM RESIDENCE, INTERIOR finish mahogany and old ivory; four bedrooms, 2 baths. 1812 11TH AVE. Owner. 74939.

FOR SALE—SEVEN-ROOM MODERN BUNGALOW, North Wilshire district. HOME Phone 568470.

CONTRACTORS—
And Builders.

WILL BUILD YOU A BUNGALOW FROM 2 to 8 rooms, costing from $200 to $5000. Can build you a splendid 5-room bungalow with all conveniences, for $750.
Our free drafting department is at your service. Building loans 6½ to 7 per cent. No commission. Beautiful Bungalow Book, 25c.
HOME SEEKERS' BUILDING CORPORATION,
501-505 Black Bldg. A5516. Bdwy. 38.

ARE YOU GOING TO BUILD? DO YOU WANT TO save money? Better see us then, as you eventually will. Look at our prices for the following week: Four rooms plastered, modern, $590. Five rooms, $690. Strictly modern four-flat building, $3140. We build anywhere.
MAJORS & SAUNDERS, Building Contractors,
811 Hibernian Bldg., Corner 4th and Spring.
Home F4161. Main 2481.

WE BUILD FROM OUR OWN LUMBER YARD AT first cost; 4-room bungalows, $650 up, 5 rooms, $800 up, 6 rooms $1250 up. See our plans, $1300 to $2000. "We lower all bids, city or country." Complete free draughting department. GLOBE BUILDING CO., Contractors, 815 to 819 Higgins Bldg., corner 2nd and Main. Home 60304; Main 8988.

WHEN YOU ARE READY TO BUILD AN APARTMENT OR BUNGALOW, OR ALTER AND REPAIR ANY BUILDING, IT WILL PAY YOU TO SEE GEORGE W. SHERMAN, practical builder, who personally superintends all his buildings. Estimate furnished on all kinds of buildings and repairs in city or country. 1315 MAGNOLIA AVE. HOME PHONE 55486.

LET US FINANCE THE ENTIRE COST OF YOUR flat or bungalow. We are in position to give you the lowest figure, including money. See WM. FLETCHER, 620 L. A. Investment Bldg. Main 2013; F7916.

WANTED — CONTRACTOR TO FURNISH MONEY and build two 12-room flats, on three unincumbered lots, walking distance. LAPHAM, 1335 W. MANCHESTER AVE. Phone Vermont 984.

ALL KINDS TIN WORK AND PLUMBING, REpairing done on shortest possible notice; satisfaction guaranteed. 542 CALIFORNIA ST. Phone Broadway 2402. Baum & Bayne.

I BUILD BUNGALOWS, 2 ROOMS UP, TERMS. Estimates free. See my plans, city or country. J. GORDON, 1694 West Washington. West 1659. 73348.

J. MADISON WRIGHT, BUILDING CONTRACTOR, 715 Story Bldg. Plans furnished and loans made. See me before you build.

FOR SALE—
City Lots and Lands.

FOR SALE—PICO ST. EAST OF SAN PEDRO, 40x138 to alley. Cottage rents $20. Bargains at $3850.
Ask P. J. HUMMEL & CO.,
423 Central Bldg. F5864, Main 3561.

FOR SALE—GOOD BUSINESS OR RESIDENCE LOT on Compton avenue, between 45th and 46th. West front. No incumbrances. Want $1600. Will sell on easy terms. Submit offer. C. E. SEARES, 1207 Hibernian Bldg. Home 10206.

FOR SALE—1907 ORANGE STREET, NEAR WESTlake Park, site for garage or apartment, 8-room house. Income $45. Price $11,000. MR. KELLY, Main 5045. 10175.

FOR SALE—
City Lots and Lands.

FOR SALE—

WILSHIRE—UNRESTRICTED.
UNRESTRICTED—WILSHIRE.
Do You Know "Kensington Place"?

Here are Fine Big Lots along Wilshire and just off the Boulevard where all Restrictions are About to Expire.
It is a Small District, including Hobart, Serrano, Oxford and Western Avenues, lying between Wilshire and Fifth streets. For many blocks in Every Direction the high Restrictions run from Five to Twenty years longer.
You Know that the Best Place for Flats, Apartments, or general Income Property is just a Place Like This. We know no Investment in the city Can Equal it. Now, Ask Yourself if these are not Bargains.
A 60x150 lot on Hobart for $3800.
Another on Oxford for $3850.
A 63.4x150 ft. corner for $5200.
A Wilshire corner 150x75 for $13,000.
Ask The Briggs Company.
BRIGGS & RAYMOND,
MGRS. HOUSE AND LOT DEPARTMENT,
60155. 1016 INVESTMENT BLDG. Main 537.

FOR SALE—

SPECIAL! BARGAIN.
DIRECT FROM OWNER.

$550 CHEAPER than smaller lots across the street. I own a big north front lot, 45x155, with a number of full grown, bearing olive trees, that I'll sell for ONLY $1150, including all improvements, and will make TERMS TO SUIT the Right Purchaser. Barren lots, 40x120, almost straight across the street, are SELLING FOR $1700 each. NOTE THE DIFFERENCE IN SIZE AND PRICE! Figuring 40x120 at $1700, my 45x155, without considering value of trees, would be—and ACTUALLY IS—worth $2225. But, MY PRICE IS ONLY $1150—a DIFFERENCE OF $1075—nearly HALF! That's the DIFFERENCE in BUYING DIRECT FROM INDIVIDUAL OWNER and the General Selling Agents for a Big Syndicate.
This fine home site is ONLY 12 MINUTES' RIDE from the business center by THREE (3) car lines, and immediately adjoins a beautiful home. It's A GREAT BUY—ACT AT ONCE if interested. See or call OWNER, mornings, at 600 Ferguson Bldg., Third and Hill. Broadway 2902. Or, evenings, phone Home 556372.

FOR SALE—

CHOICE LOT—$650.

A magnificent lot. Beautiful high ground. Fine soil. Will raise anything. Every convenience in. Cement sidewalks, curbs, electricity, water, gas and fine oiled streets. 18 minutes from Main st. and good car service. It's a bargain, and will not last long. Ask for B. D. PETERSON, 611 South Hill st.

FOR SALE—

WILSHIRE BOULEVARD.
100-FOOT CORNER.

Can deliver a beautiful 100-foot corner on Wilshire for $9500. This price is a little over $55 per front foot, and is without a doubt the cheapest corner ever offered on Wilshire. Can also deliver 140 feet, just off the boulevard, for $6500. This property is close in, and has all modern conveniences; if interested it would be worth your while to see this property to appreciate what is being offered.
See H. L. BLAKE,
Entire fifth floor,
631 S. Spring st.
10685. Phones Main 6661.

FOR SALE—
Lots $175 and up; size 40x100, in the Southgate tract, 15 minutes from 6th and Main sts. Water piped to each lot; stores and school close by; built up with new little homes; near auto boulevard; $5 per month. Arrange to see this tract immediately.
See FRANK W. REYNOLDS,
Main 434. 217-218 Union Oil Bldg.
A3411. Corner Seventh and Spring.

FOR SALE—

$300—KENWOOD, 91ST AND MONETA—$300.

Large lots, all improvements included; highly restricted; this price for a few days only. Take Homeward avenue car on Spring st.
See Agent on Tract Today.
LEWIS & FLAEGEL,
522 Consolidated Realty Bldg.
A4691. Sixth and Hill. Bdwy. 7732.

FOR SALE—
76x135—CLOSE IN—SOUTHWEST.
ONLY $1550—EASIEST TERMS.
Nice bungalow on either side. Gas, water, electricity, phones, best street work paid for, splendid car service. If you want a great big fine lot, ideal for homesite or for two bungalows, at fully $700 under value, and on terms that anybody can meet, ring me up or call on me tomorrow. This will not last. J. H. WARNACK, 402 Central Bldg. Broadway 2255, F1071.

FOR SALE—
NORMAL SQUARE,
IS
located on Melrose ave., near Normandie; lots 57½x166; just right for bungalows; prices as low as $1300; don't fail to see this tract; Heliotrope drive cars to Kenmore or Alexandria aves. W. C. NORMAN, owner, 307 Van Nuys Bldg. F3511. Main 5243.

FOR SALE — ACREAGE BETWEEN HOLLYWOOD and Los Angeles at $2500 an acre would be hard to find, but as I must sell will take $2250 for a full 1½ acres; will cut into nine lots at $250 each; good soil, lays fine; 4 blocks from Sunset blvd. Will take Ford auto for $500 and $750 cash, balance mortgage. A. L. THOMPSON, 1124 Echo Park ave. Phone Wilshire 1635.

FOR SALE—
FINE BUILDING SITE.
$1000 UNDER VALUE.
This fine 75-foot west front, with unobstructed view in one of the finest improved tracts of the Wilshire district; restrictions $7500; opportunity for builder or investor. Owner, WEST 2521.

FOR SALE—
$2500.
MAIN STREET.
96x140.
All paving paid for. Let us show you this snap.
CONWAY & GLEASNER,
405 Laughlin Bldg.

FOR SALE—STORE LOT FACING JEFFERSON ST., close to Vermont ave., size 40x160 feet to a 15-foot alley. Paving paid for, fine surroundings. Worth $4000. A $2000 store building on lot will net 25 per cent. on your investment. I need the money and will sell for $2800 cash. Phone or see owner, MR. FORD, 611 S. Hill st. 10345 or Bdwy. 2468.

FOR SALE — EXCEPTIONALLY FINE LOT FOR "flat" building, or investment, located close to Vermont and Jefferson sts., paved street, sewer, etc.; fine surroundings; will sell for $2100, worth $2600; cash or terms. Commission to agents. Phone JANSS INVESTMENT CO., 611 S. Hill st. 10345; Broadway 2468.

FOR SALE—
$50 cash and $10 per month, any of these:
South Park avenue, corner 80th street, $550.
Or inside lot 44x136, $450.
Or 51st place near Normandie, $950.
D. F. McGARRY, 531 Higgins Bldg. A3299.

FOR SALE—
CHOICE AND CHEAP.
$2000—Mariposa nr. Melrose, 150-ft. st., 50x181.
$4500—Cor. Kingsley near Wilshire, 60x135.
HILDESHEIM & SCHILLER,
625 Van Nuys Bldg. F6426, Main 5025.

FOR SALE—
$1800.
Cheapest lot on 21st st., near Vermont ave., by $750; must be sold immediately; lot 50x125 feet. See E. B. VAN HORNE, 707 Union Oil Bldg. Phones: A3149 and Main 952.
$1800.

FOR SALE—MAKE ME AN OFFER.
Take West Washington car, get off at Sprague avenue, walk south about one block, lot 151. My sign on lot. Look it over and then write and MAKE ME AN OFFER. BEACH, 422 E. 16th st.

FOR SALE — TWO LOTS, TOGETHER, 50x135 each, Glendale, on Burchett st., near Pacific ave. A bargain. Write at once. C. S. WILLIAMS, Holtville, Cal.

FOR SALE—ON WEST SIDE HARVARD BLVD., between Oakwood and Rosewood, 48x150 feet; $900; beat this if you can? HENRY R. HIGGINS, 432 Laughlin Bldg. A4759.

FOR SALE—$225 AND $250, HIGH, SIGHTLY LOTS, near finest park in city, great bargains, $10 down, $10 month. A2378. 719 CALIFORNIA BLDG.

FOR SALE—THE PRETTIEST LOT IN THE WILshire district, adjoining 401 S. ST. ANDREWS PLACE. See the owner, next door. PHONE 56190.

FOR SALE—$1850, PICO BLVD. BUSINESS LOT. $200 down, $20 per month. 65554. 71047.

FOR SALE—
Acreage for Subdivision.

FOR SALE—
It is a rare occasion when an owner of a choice tract of acreage on the Venice Short Line will consider taking in any exchange. We have probably the best bargain ever offered in the Los Angeles to Venice district suitable for immediate subdivision. Owner will take up to $40,000 in clear eastern or northern, possibly local. This is the time to buy acreage—at the tail end of a depression. See Mr. Payne, HARRY H. CULVER CO., Second floor, Hollingsworth Bldg.

FOR SALE—OR EXCHANGE—A 31-ACRE RANCH on Huntington Drive, ripe for subdivision, fine level land about 600 feet frontage on drive; location the best with fine view of the mountains; surrounding property held for $1200 per acre. This is your opportunity; investigate; price for a short time $20,000; would exchange for clear lots or income property. See KING first, with C. A. PETERSON & CO., 430 W. 6th st.

FOR SALE—
BY OWNERS
100 OR 200 ACRES
BETWEEN LOS ANGELES AND BEACH.
LARGE FRONTAGE ON CAR LINK.
NOW RIPE FOR SUBDIVISION.
$850 PER ACRE.
VERY EASY TERMS TO RIGHT PARTY.
MAIN 244. CALL 502 STORY BLDG.

FOR SALE—TRACTS FROM ONE ACRE UP TO 100 acres in size, in the path of the city's rapid growth, Los Angeles to Venice. We are headquarters for this district. Phone for auto or free map. HARRY H. CULVER CO., second floor, Hollingsworth Bldg. 60632 or Main 8045.

FOR SALE—10 ACRES ON 57TH ST., RUNNING from Normandie to Budlong ave.; price $37,500. Fine for subdivision.
I. H. PRESTON, Sole Agent,
A1109. Main 1109. 715-718 Marsh-Strong Bldg.

FOR SALE — SEVENTY-FIVE DE LUXE ACRES, high ground; lying between Pico st. and Wilshire blvd., near Windsor Square; for further information address P. O. box 1752, city.

FOR SALE—
Business Property.

FOR SALE—PICO NEAR MAIN;
Lot, 50x150; with nominal improvement; suitable for garage, apartments; will be sold at a bargain. G. C. EDWARDS, 230 W. First st.

FOR SALE—
Business Property.

FOR SALE—

WAKE UP.

IT IS A SETTLED FACT THAT THE BOSTON STORE IS GOING TO LOCATE AT THE CORNER OF SEVENTH AND GRAND AVENUE, RUNNING THROUGH TO HOPE STREET. THEY HAVE ALREADY COMMENCED WORK OF DEMOLISHING BUILDING ON THE LOT. GOING TO ERECT ONE OF THE HANDSOMEST BUILDINGS FOR COMMERCIAL PURPOSES IN THE WEST.
IT IS CURRENTLY REPORTED THAT A LARGE DRY GOODS HOUSE HAS LEASED THE CORNER OF HOPE AND SEVENTH STREETS RUNNING THROUGH TO FLOWER. THIS WILL MAKE TWO OF THE LARGEST COMMERCIAL HOUSES IN THE WEST ON THE TWO PROMINENT CORNERS OF HOPE STREET. THIS WILL MAKE VALUES SOAR LIKE A SKY-ROCKET ON HOPE STREET.
WE HAVE 75x165 FEET ON THE WEST SIDE OF HOPE STREET NEAR NINTH THAT CAN BE BOUGHT FOR LESS MONEY THAN ANY PROPERTY IN THIS VICINITY. IT IS UNQUESTIONABLY, BY FAR, THE CHEAPEST PROPERTY OFFERED IN THE ENTIRE CITY OF LOS ANGELES. WE INVITE YOU TO INVESTIGATE SAME AND CALL AT OUR OFFICE FOR FURTHER PARTICULARS.

BRYAN & BRADFORD,
724 I. N. VAN NUYS BLDG.
MAIN 1751. 60051.

FOR SALE—BUSINESS PROPERTY—
Here are some business properties for sale which are growing in value fast:
66x130, on west side S. Main st., between Ninth and Tenth sts.
100x125, northwest corner Pico and Union.
50x125, 1527 W. Pico st.
50x125, W. 12th st., third lot west of Union.
43x165, 16th st., between Oxford and Western.
51x162, south side W. Washington st., between Hobart and Oxford sts.
3-story block at 641x643 N. Main st.
SEE OWNER.
G. A. HAMMEL, 640 N. Main st.
Phones: Main 3726. A2080.

FOR SALE—$45,000, CORNER 75x165, NEAR SIXTH and Flower, fine hotel site.
$12,500—50x150, on Maple, near Ninth.
$9000—Corner, 60x174, to alley, 3 stores, rented, splendid location, for flats, apartments.
$3500—50x125, on Union near Sixth.
FRANK BAIERSKI, 208 Bryson Bldg. F5888.

FOR SALE—THESE ARE BARGAINS, 520 GLADY ave., a few doors from Fifth st., one block from new station; rented fifteen dollars, lot 25x110; $4850.
775 E. PICO, 40x140 to alley; rented twenty dollars; price $3850.
CHAS. R. MULLALY LAND AND LOAN CO.
1131-32 L. A. Inv. Co. Bldg.

FOR SALE—2021-23 CENTRAL AVE., 50x150, TO alley. Two stores, living apartments, barn, price $9250. MR. KELLY, Main 5045, 10175.

FOR SALE OR EXCHANGE—
Income Property.

FOR SALE—A BARGAIN, NEW 4-FLAT BUILDING.
A fine 4-flat building just finished on a splendid Western ave. corner near 39th st. Room on the lot for another flat building. I will make an especially good price on this and would sell at $1500 first payment. OWNER, 214 SECURITY BLDG. F2739, Main 298.

FOR SALE—$15,000; BIG SACRIFICE, 2-STORY brick, 48x60; 3 stores and four 3-room flats; lot 52½x168; building valued at $12,000; lot valued at $10,000; close in. 924 W. 16th st. Forced sale. Owner, 642 W. 32ND ST. All rented.

FOR SALE—
Industrial Property.

FOR SALE—OR LEASE; EQUIPPED BRASS AND iron foundry, Seventh and Rio, on switch. L. M. REED, 1216 Colton st.

FOR SALE—
Real Estate, Miscellaneous.

FOR SALE—
Four-flat building, on Orchard ave., near West Adams, lot 69x155, large garage, fine location surrounded by fine residences. Rent $150 per month. Want in exchange country home of 10 to 15 acres near Uplands or any good location up to $15,000. Price $16,000; mortgage $6000. This is a cash price on this property and it is worth the money. See MR. DURFLINGER, with The F. H. Merrell Co., 911 Brockman Bldg. F6163; Main 163.

FOR SALE—
Suburban Property.

FOR SALE—

A BEACH LOT IN CACTUS.

Our Colony, devoted to intensive agriculture, is the livest wire proposition in southern California. These lots are planted to Myers, Santa Rosa, and Melrose varieties of spineless cactus, the choicest varieties of Luther Burbank's productions.

Between the rows will be planted herbs, a wonderful paying crop. Eighteen million dollars yearly is spent in herbs.

Flowers pay. A thousand bulbs of D. R. Baldwin's "Bine" Pink Gladiolus will produce thousands of small bulbs. The blossoms bring good prices. The gladiolus crop is easy to cultivate and the large profits make it attractive.

D. M. Baldwin is in charge of our colony. Talk with him at the colony any day. Meet him at our office and talk intensive agriculture.

This cactus is guaranteed to pay you back the cost of your beach lot. Our colony has most city improvements—is seventeen miles from Los Angeles, and adjoins two beaches. It is a chance to commute daily. It has the most wonderful soil in Southern California. What others are doing at the Colony, you can do.

We lease lots with option to purchase. Visit the colony at our expense. Our automobiles leave the office for the colony at 9:30 a.m. and 1:30 p.m. daily.

OCEAN VILLA CACTUS COMPANY,
503-504 Marsh-Strong Bldg.,
(Ninth and Spring.)
Telephone A2749. Los Angeles.
Write for particulars.

FOR SALE—

$80 DOWN,
YOU TAKE
POSSESSION.

A picturesque little ranch, half acre, ideally located up in the pretty foothills north of Glendale, 1100 feet higher than Los Angeles, on the street-car line, with paved boulevards all the way. Every modern convenience at your command. Delightful climatic conditions and scenic grandeur that is incomparable. Many beautiful live oaks. Richest kind of soil, oceans of water. Every facility for ranching, and improved ranches on all sides. It is rare where you find every advantage and so many desirable features as are to be had in this lovely valley. Sizes of ranches from quarter acres up to ten-acre tracts. $300 to $950 per acre, on the easiest kind of terms. We will take you in our autos.

HOLMES-WALTON COMPANY,
507-8-9 GRANT BLDG.
MAIN 4590. A3010.

FOR SALE—
TO CLOSE AN ESTATE
We have 60 acres close in to city on main boulevard, ripe for subdivision. Ideal for small chicken ranches. Fine sandy loam soil, can be had whole or in part. Must have some cash. Adjoining properties held at $600, reasonable terms and low price for quick sale.
T. H. PLUMB & COMPANY, INC.,
1126-1127 Marsh-Strong Bldg.,
Ninth and Main str.
Broadway 7246. F6067.

FOR SALE—
"A LITTLE FARM"
Just 24 minutes from town on the fast red cars—Where nice people find a good wholesome living with the least resistance. Think of 18,000 square feet of excellent soil with plenty of pure mountain water in the San Gabriel Valley for only $800. You pay only $25 to the owner and take possession. $10 a month will make it yours.
The easiest way.
C. SALLING, 346 Broadway. Ground floor.
Main 2543. Home 60167.

FOR SALE—12.18 ACRES OF THE FINEST LAND in Los Angeles county, only 18 miles from business center, and close to paved and electric-lighted boulevard; fine soil, level land, beautiful view and adapted to any crop; a bargain at $350 an acre, or $4263 for the tract; terms 1-4 cash, balance 1, 2 and 3 years, at 6 per cent. It is a little over half a mile from S.P. station, and is $200 an acre below other land in vicinity; land is now in barley.
W. C. GLENN, 606 Security Bldg.
Phones: F3103. Broadway 916.

FOR SALE—BULLARD LANDS. IF YOU WANT the very best fruit and alfalfa land in the State, 10, 20 or 40-acre tracts, with first-class water right, easy payments, right close to Fresno, only $200 per acre, see BROOKS, 220 Story Bldg. Main 818.

FOR SALE—2-ACRE HOME, CLOSE IN, SOUTHwest, one block from car line; 6-room house, with electricity; outbuildings, one acre to fruit; water piped over all, fine sandy loam, only $3000. $1000 cash, balance easy. GARTON & TORIAN, 211 Laughlin Bldg. 315 S. Broadway.

FOR SALE—$7800, DIRECTLY ACROSS FROM Culver City, 178x183, improved with well, windmill and tank; all sorts of fruit trees. Address OWNER, 263 I. W. Hellman Bldg. A4876. Main 2108.

FOR SALE — A SUBURBAN HOME ON A FINE chicken ranch; 6-room modern, up-to-date house, half acre, 200 feet from Hansen Station, on P. E. line; price right and terms to suit. Address R. E. COFFMAN, Anaheim, Cal.

FOR SALE—BY ORDER OF COURT WE OFFER 10 acres fine land on Redondo car line, $650 per acre part cash. See H. R. BROOKS, with E. R. BROOKS & CO., 347 Douglas Bldg.

FOR SALE—
Suburban Property.

FOR SALE—

SNAPS AT RAMONA ACRES.

The following properties are free from alkali, hardpan, etc. Water piped; good streets, near school and stores.
Corner acre, $1100; $50 cash, balance $10 month.
High acre, $1000; $50 cash, balance $10 month.
Re-sale acre, $950; good terms.
Improved acre, $1850; $300 cash, balance $20 per month.
6-room modern house and acre, near corner, $500 cash, balance $25 per month.
See F. F. Aldis, with
JANSS INVESTMENT COMPANY,
611-613 South Hill street.
Home 10845. Bdwy. 2468.

FOR SALE—$900 AN ACRE, RICH SANDY LOAM soil with water, at Somerset Acres; will exchange for city lot or equity of equal value. Address V, box 282, TIMES OFFICE.

Burbank.

FOR SALE—GREATEST BARGAIN IN THE COUNTY. 5 acres, Burbank, near boulevard; level, rich soil. Price this week $1800.
A2448. A. E. SHINN & SON,
Bdwy. 3398. 614 H. W. Hellman Bldg.

Glendale.

FOR EXCHANGE—NEW, MODERN, STORY AND half, 7-room house, located on one of best residence streets in Glendale. Price $6000. For 6-room bungalow in city or Glendale. NEWBY & HERBERT, 904, Union Oil Bldg. F4845, Main 4508.

FOR SALE—INCOME PROPERTY. OWNER LEAVing Glendale. A 4 and 6-room house, both new and modern, on lot 50x175; garage and shed. Half block from P. E. car line. $4200, which is actual cost. $700 down, income $40 monthly. E. H. KERKER, Fulmer Bldg., Glendale Sunset 108.

FOR SALE—LOT 52½x160 TO ALLEY, CENTRAL ave., just north of Sycamore; east front, two short blocks west of car line. Price $1250. W. C. NORMAN, 307 Van Nuys Bldg. F3511. Main 5243.

Gardena.

FOR SALE—LOTS, $400 UP. $50 DOWN, $10 MO. GARDENA. HANSON REALTY EXCHANGE, ACREAGE. Gardena and 922 Van Nuys Bldg.

FOR SALE—5 ACRES, IMPROVED, $500 DOWN, balance small payments. Address owner, BOX 83D, R.F.D. No. 1, Gardena, Cal.

Palms.

FOR SALE—BY OWNER, 4 LOTS IN PALMS, 50x150, reasonable. 1451 S. BONNIE BRAE.

South Pasadena and Oneonta Park.

TO LET—BUNGALOW, NEARLY FURNISHED, sleeping porch, near short line. Artistic, $35 per month. 1504 EL CENTRO ST., South Pasadena.

Sierra Madre.

FOR SALE — CHOICE LOTS, $375 UPWARDS, houses and lots, $1700 upwards. Exchanges of all kinds. SIERRA MADRE REALTY CO., 10 N. Baldwin ave., Sierra Madre; or 710 Garland Bldg., Los Angeles.

HOLLYWOOD—

FOR SALE — EASY TERMS. 7558 EMELITA ST., Hollywood, new 6-room bungalow, modern in every way; hardwood floors, mantel, bookcases, writing desk; 3 bedrooms, gas and electricity; lot 50x130; price $3500; $500 cash, balance on monthly payments. See this. Full commission to agents. HUBBARD & GARDNER, 324 Douglas Bldg. Broadway 1997. A7430.

FOR SALE—SNAP IN A HOME—BUNGALOW, SIX rooms, lot 50x140, grounds improved, Hollywood, $2100.
TAFT REALTY COMPANY, 319 Story Bldg.
Main 8819. F2352.

FOR SALE—HOLLYWOOD PROPERTY. A SPEcialty. FRANK H. STRONG sells, rents and exchanges. 6401 Hollywood blvd., corner Cahuenga. 57355. Hollywood 228.

PASADENA—

TO LET—OR FOR SALE—FURNISHED HOUSE, my own home, living-room, library, dining-room, breakfast-room, den, two baths, four bedrooms, porches, lot 60x225, fruit, flowers, all fine condition, elegant location, furniture new, garage. Rent only $50 or will sell $6000. Unfurnished $5000. Easy terms. Address W, box 147, TIMES OFFICE.

FOR SALE—
BEAUTIFUL BUILDING SITE.
200x350. $3000.
This fine east-front lot is located one block north of Monrovia car line, half mile east of Huntington mansion; a snap and only half cash. Owner, WEST 2521.

FOR EXCHANGE—PASADENA, $2500 5-ROOM bungalow, corner lot 50x100, hard finish, brick mantel, bath, toilet; sewer connection, gas, electricity. Want Los Angeles. PHONE 53117.

FOR EXCHANGE—MY BEAUTIFUL $10,000 HOME in South Pasadena. Want Southern California or Eastern. Phone OWNER, BOYLE 69.

FOR SALE—
Beach Property.

FOR SALE—OR EXCHANGE—$200 EQUITY CORner lot, Huntington Beach. Also 80-acre relinquishment Antelope Valley, 1½ miles from railroad station. W. S. TERRY, Mojave, Cal.

FOR SALE—OR EXCHANGE—
Several choice ocean front lots, also house, one choice Lagoon lot. See me for choice property. C. S. PHILLIPS, 345 Douglas Bldg.

FOR SALE—SMALL LOT AND CALIFORNIA HOUSE at Santa Monica, near ocean and car line, only $1450. Terms if desired. Call 1005 TRUST AND SAVINGS BLDG.

Balboa.

FOR EXCHANGE—
Have a good beach lot on Balboa Island, want to exchange for equity in modern 4 or 5-room bungalow, in good location. Address with particulars, O, box 315, TIMES BRANCH OFFICE.

Manhattan Beach.

FOR SALE—BEACH LOTS AT FIRST HAND. choice of 500 lots within two blocks of the water at Manhattan Beach, $375 to $800; $50 down, $10 per month. C. A. DAUGHERTY, with the Cooper Cutter Co., 421 Marsh-Strong Bldg. Main 4108.

Newport.

FOR EXCHANGE—WILL EXCHANGE $520 EQUITY in beach lot worth $700, balance payable $5 per month for good automobile. Will take or pay cash difference. V. E. PECKHAM, Santa Ana, Cal.

Santa Monica.

FOR SALE—
I arrived from Chicago last night. Three years ago I invested in

23 LOTS IN SANTA MONICA,

Circumstances compel me to sacrifice. I return in five days.

MAKE ME AN OFFER.

These lots adjoin the Gillette Regent Square, famous throughout Southern California.

Until Sunday inquire for me at
623 HIGGINS BLDG. F2466.
Jacob Laskin.

FOR SALE—ATTRACTIVE NEW 5-ROOM MODERN bungalow, sleeping porch, fine lawn, garage, flowers; lot 50x140. Situated in new Central Square near ocean. I value my place $5000, clear. All improvements paid for. Wish to exchange for a small ranch with some shade trees, suitable for chickens. Prefer San Gabriel or east near city. Owners only. GEO. W. WHITE, box 352, Santa Monica.

Seal Beach.

FOR BARGAINS IN SEAL BEACH PROPERTY SEE A. L. HAVENS, Ocean ave., Seal Beach.

Venice and Ocean Park.

FOR SALE—CORNER, 18-ROOM APARTMENT, 4-room house in rear; all new; one block from the ocean, in the best part of Venice, $20,000; half cash, balance 3 years; owner 49 WAVE CREST, Apt. 4. Venice, Cal.

FOR SALE—
Country Property.

FOR SALE—
Five acres 9½ miles from the city limits. Beautiful sandy loam, free from alkali. Ideal for peaches, apricots, walnuts and vegetables. An excellent location for chicken ranch. Water piped for irrigation and domestic purposes. Not far from electric car line and electric-lighted boulevard. $425 an acre. Can arrange very easy payments. Phone me for appointment to see this property. I will take you out in my machine. G. W. JONES, 611 South Hill st. Home 10845, Broadway 2468.

FOR SALE—AND EXCHANGE—
On and near San Gabriel blvd., price $800 to $2500 per acre; vacant land and improved orange groves; location fine for country homes in tracts of 4 to 40 pieces; let me show you these fine properties.
F. P. Turner,
SNOWBALL-SULLIVAN CO.,
167-169 E. Colorado st., Pasadena, Cal.

FOR SALE—
5000 acres—2 to 3 miles from town and railroad, level, no alkali, wells. Owner paid $175,000 for same 3 years ago. $80,000 mortgage to be foreclosed June 15. Owner will take $25,000 for equity. This is A-1 land in Fresno county. See Mr. Cronu, with THE F. H. MERRELL CO., 911 Brockman Bldg. F6163. Main 163.

FOR SALE—
WILSHIRE LOT SNAP.
$1900 BUYS $2500 EAST FRONT LOT
52x180 and splendidly located, one-fourth block from car, on magnificent 100 ft. paved boulevard.
EDWARDS & WILDEY COMPANY,
M. 9307. 515 Black Bldg., Fourth and Hill. 10767.

FOR SALE—$17.50 ACRE, IMPROVED RANCH, 2168 acres, 2 complete sets, good farm buildings, telephone, many miles 4 and 5 wire fence, big field alfalfa, beautiful shade trees, plenty water. Can't beat for stock, fruit or general farm. STACY, 401 Fay Bldg.

FOR SALE—ALMOND, PEAR AND APPLE LAND. R. G. THOMAS, Paso Robles, Cal.

FOR SALE—
Country Property.

FOR SALE—

NORTH LANKERSHIM [illegible]

FARMS—$300 AN ACRE [illegible]

8½ MILES FROM THE CITY.

Irrigated farms so close to the [illegible] dependence. Grow vegetables and [illegible] chickens and poultry. Right at the [illegible] the city. Last of the [illegible] under irrigation system in the [illegible] ley.

Only a mile and a half from the [illegible] yard, and fast electric car line [illegible] now under construction.

Get in now. Own a [illegible] can make money from the [illegible] ground, piped to each farm, [illegible] the big reservoir. Directly adjacent to the Lankershim fruit district. [illegible] completed.

Do not delay. Investigate today. [illegible] shim Irrigated Farms. 20 per cent. [illegible] years to pay the balance. [illegible] Our machines are at your service.

JANSS INVESTMENT COMPANY,
611-613 South Hill street.
Home 10845. Selling Agents. [illegible]

FOR SALE—
CHEAPEST BUY IN LOS ANGELES COUNTY, [illegible]
20 minutes from boulevard and [illegible] Los Angeles, 2 wells, small [illegible] pears on the place, thus proving [illegible] vineyard on adjoining place. [illegible] SETTLE ESTATE. Price $35 [illegible] if taken at once. Adjoining [illegible] an acre.
EDWIN V. POWELL,
441 Chamber of Commerce Bldg.
Los Angeles, Cal.

FOR SALE—

HUMBOLDT COUNTY, CALIFORNIA, [illegible]

ESTATE

Prompt and reliable information [illegible] ber land, ranches and Eureka city [illegible] Address THE REDWOOD LAND AND INVESTMENT COMPANY.
530 Second st., Eureka, [illegible]
Reference, any bank in [illegible]

FOR SALE—DON'T WORRY ABOUT [illegible] will sell you the best class [illegible] under established irrigation system, [illegible] which includes valuable water [illegible] heart of choice Riverside [illegible] is the last chance to secure [illegible] price and on easy terms. [illegible] Call or write for it. [illegible] $2.40, including an auto trip [illegible] EMIL FIRTH, 346 Broadway.

FOR SALE—A BARGAIN—[illegible] northwest of Los Angeles, on the [illegible] near the Craig's Country Club. [illegible] Finest hay in the country raised [illegible] 50 acres can be irrigated, [illegible] an abundance of water, [illegible] large oak trees; 8 acres in fruit; [illegible] barns, outbuildings. Fine place for [illegible] tarium or to cut up into [illegible] $75 per acre. R. B. SUMNER, [illegible] Bldg.

FOR SALE—
Small farms in units of from 1 [illegible] tracts that adjoin the city of [illegible] Beach, and are within walking distance [illegible] school, local electric line and [illegible] Beach is one hour's run from [illegible] double track Pacific Electric. [illegible] water soft, pure and abundant; [illegible] adapted to lemons; all fruits, [illegible] alfalfa, high ground; price [illegible] and up; in units of 1, [illegible]
SHAKER INVESTMENT COMPANY
818 I. N. Van Nuys Bldg.

FOR SALE—

YOUNG OLIVE GROVE [illegible]

I have a dandy five-acre young [illegible] grove which is completely equipped [illegible] irrigating pipe. It is in perfect [illegible] sell it on easy terms. [illegible] M. M. LINDSEY, 611 S. Hill st. [illegible]

FOR SALE—
3 bargains, California Coast [illegible] 480 acres, well improved, [illegible] ivation, fenced and cross-fenced [illegible] Will take part trade. House and [illegible] 437 acres, well improved, all under [illegible] cultivation. Owner widow [illegible] $12,800, ranch worth $20,000. [illegible] 6500-acre stock ranch, only $11 per [illegible] now with 800 head fine cattle [illegible] $35,000. Extra, particulars write [illegible]
J. C. WILSON, 416 I. W. Hellman [illegible]
Los Angeles, Cal.

FOR SALE—
NEW RAILROAD APPROACHING [illegible] $10 per acre, 2000 acres in [illegible] on Eel River, located at [illegible] Northwestern Pacific, which begins [illegible] September, greatly enhancing land [illegible] able for use, largest part [illegible] cultivatable. Unequaled fruit and [illegible] mate ideal. Well situated for [illegible] Box 8, TIMES OFFICE, 742 Market st., San Francisco.

FOR SALE—
Five acres (corner,) level, sandy [illegible] to choicest variety of peaches [illegible] city on paved electric-lighted [illegible] elevation. Beautiful surroundings [illegible] churches. Only $750 per acre. [illegible] is the cream of close-in acreage [illegible] bargain. Will take you to see it. [illegible] 611 South Hill street; Home 10845 [illegible]

FOR SALE—
HOMESEEKERS OR LAND SPECULATORS [illegible] NOTICE!
Five hundred acres of land direct from owner. Deep alluvial soil [illegible] Great walnut land. No ride from [illegible] ditch through tract. Half mile [illegible] and stage highway. For particulars [illegible] J. A. SUTTON, Delevan, Colusa county [illegible]

FOR SALE—IT MUST BE SOLD. 400 acres fine level sandy loam [illegible] veloped, close to thriving [illegible] all the grains and alfalfa, peaches and [illegible] walnuts, almonds and olives. [illegible] the terms are right. [illegible] Only $45.50 per acre; crop goes [illegible] KALLMEYER, 320 Allis [illegible]

FOR SALE—ABOUT 112 ACRES [illegible] best investment in Orange county [illegible] to barley, potatoes and corn. [illegible] Santa Fe station. Good [illegible] ter rights. Will sell at a bargain. [illegible] ulars address J. J. De la Garza, [illegible] 81, Anaheim, Cal.

FOR SALE—OR EXCHANGE—[illegible] miles out, near Santa Ana [illegible] and barn. Worth $10,000 [illegible] terms, or take Los Angeles [illegible] HENRY REID, Trustee, [illegible] 11928.

FOR SALE—WALNUTS, 40 ACRES [illegible] 20 miles out, fully watered and [illegible] $600 per acre. Bank valuation [illegible] will loan 60 per cent. of this [illegible] lutely no trade. A snap. [illegible] Nuys Bldg.

FOR SALE—$3000, STOCK RANCH [illegible] plenty water, Riverside county [illegible] All fenced. 50 acres rich [illegible] $7500. 10 acres improved [illegible] tesia. Take part exchange [illegible] son Block. F5888.

FOR SALE—ON WHITTIER CAR LINE, [illegible] 3 acres in walnuts, 17 in alfalfa [illegible] suitable for small dairy [illegible] fruits, $800 per acre. Address [illegible] years, 7 per cent. [illegible] Whittier, R.F.D. No. 3, box 6.

FOR SALE—MY EQUITY OF $3500 IN [illegible] ranch of 75 acres, [illegible] balance easy terms [illegible] trade. Address N, box 446, TIMES OFFICE.

FOR SALE—10-ACRE FRUIT [illegible] 10 choice acres near [illegible] planted to Bartlett Pears and [illegible] and an elegant home-site [illegible] stock. Water piped on [illegible] to suit. EMIL FIRTH, 346 Broadway.

FOR SALE—160 ACRES LEVEL, [illegible] near railroad, Tulare county [illegible] location for good ranch [illegible] is a bargain. See LONGLEY, [illegible]

FOR SALE—20 ACRES [illegible] near Fullerton, Orange county [illegible] thing. Adjoins beautiful [illegible] if sold quick. C. L. [illegible] Savings Bldg., 6th and Spring.

FOR SALE—CASH, [illegible] 60 acres fine level land [illegible] and railroad, Los Angeles [illegible] Talk quick. BOGUSCH, [illegible] Bank Bldg.

FOR SALE—TULARE COUNTY LAND, [illegible] Big values, easy [illegible] every Saturday. [illegible] WATER CO., 1205 [illegible]

FOR SALE—$4000, BALANCE [illegible] $1000 CASH, [illegible] 10 acres [illegible] acres improved, [illegible] cheap.) T. L. KERR, [illegible]

FOR SALE—10 ACRES ON [illegible] the Southern Pacific [illegible] from Brookhurst [illegible] been reduced to [illegible] Union Oil Bldg.

FOR SALE—GOOD LAND IN [illegible] Kern and San Bernardino [illegible] cific sections, $2 to [illegible] years' time, one tenth [illegible] AGENCY, 410 Grosse Bldg. [illegible]

FOR SALE—
Choice, deeded lands [illegible] district, water 22 [illegible] Land level, [illegible]

FOR SALE—FOR [illegible] county orange [illegible] subdivision, write [illegible] nardino, Cal.

FOR SALE—NO TRADE [illegible] alfalfa land in [illegible] Lancaster. Price [illegible] 7 per cent. [illegible] mission. OWNER [illegible]

FOR SALE—40 ACRES [illegible] soil, part [illegible] geles city limits [illegible] 222 CENTRAL BLDG.

GOVERNMENT LAND—

ATTENTION—

LADIES AND GENTLEMEN, why not use your right to entry now upon a 320-acre tract of the best land to be had in all Southern California. Residence not required. Climate ideal. A choice proposition for the raising of hogs and cattle and for growing alfalfa and deciduous fruits. Soil is exceptional and water in abundance for all purposes can be developed. Become a LAND OWNER and INDEPENDENCE is yours. Come in and talk it over, and arrange to go with us for inspection NEXT SATURDAY.
"HOMESEEKERS FRIEND,"
922 Title Insurance Bldg.

WHY BUY RELINQUISHMENTS?
We can sell you PATENTED LANDS, from 1 to 4 miles from Victorville, at $10 to $25 per acre, on easy terms.
APPLETON LAND, WATER & POWER CO.,
and Victorville. 605 Washington Bldg. Los Angeles.

ONLY $1 WILL SAVE YOU $500.
THE OFFICIAL GUIDE EXCLUSIVELY FOR CALIFORNIA, 100 PAGES, SIZE 6x9½, TELLS WHERE AND HOW TO FIND ANY VACANT GOVERNMENT LAND IN THIS STATE. TELLS REGULATIONS AND UNITED STATES LAND LAWS; CHARACTER OF SOIL AND WATER POSSIBILITIES, STATE ROADS, COUNTY AND TOWNSHIP PLATS, WITH 125 SPLENDID CLAIMS READY TO FILE ON. DON'T WAIT. CALL OR MAIL $1, SAVE LOCATION FEES. THE HOMESTEADER'S GUIDE, 2D FLOOR BLACK BLDG., 4TH AND HILL.

VICTOR VALLEY LANDS—
Victor Valley, the great pear and apple land country, 100 miles from Los Angeles. See our list of snaps in Victor Valley. Fine communities, railroads, abundance of water from wells. $2.50 to $25 per acre. Call for folder. Ask about excursions. Don't fail to get list of bargains.
CALIFORNIA LAND AND WATER CO.,
"The Center of Optimism."
60619. 422 Van Nuys Bldg. Main 5190.

VICTORVILLE VALLEY—
Had a big delegation last Sunday. Land is in demand. In a short time values will be doubled.
Here's a chance to get something big.
320-acre relinquishment at $2.25 per acre. More information at F2636.

640 ACRES, DESERT RELINQUISHMENT, NEAR railroad, for cash or trade, for 4-ton motor truck or what have you? BOX 13, Corcoran, Cal.

OIL PROPERTY—

WILL GIVE LONG AND FAVORABLE LEASE ON 250 acres patented light oil land. Well down 800 feet, only 20 miles from L. A. J. R. THOMAS, 816 Grant Bldg. A1807.

HAVE SIX SECTIONS OF PROVEN OIL LANDS near Douglas, Wyoming. Would like to get in touch with party to develop same. Address P. O. BOX 144, Douglas, Wyoming.

ORANGE AND LEMON GROVES—
For Sale, Exchange, Wanted.

FOR SALE—FAMOUS EUCLID AVE.
Beautiful Upland country home, ten acres, with all city conveniences, in this banner citrus district, the location that combines surest returns with the most beautiful home surroundings in Southern California. A scenic setting unsurpassed, in the shadow of Old Baldy, and on Euclid ave., a magnificent double boulevard seven miles in length. Strictly modern improvements, worth $10,000. Eight-room bungalow, large garage, shop and storehouse, stone retaining walls, winding drive, beautiful lawn, roses and shrubbery. Surrounding improvements first-class. The avenue cars pass this property, connecting with Los Angeles, San Bernardino, and all valley points. This grove has an income of 5000 boxes per year. With Upland navels now bringing over $3 per box, where can you equal this investment? We offer this property for a short time only, as the owner desires to assume full control of another business at this time. Price $30,000; $9000 may remain at 6 per cent.
WARD & WARD,
401 Consolidated Realty Bldg. Sixth and Hill.

FOR EXCHANGE—WANTED—FARM LANDS IN CENTRAL KANSAS IN EXCHANGE FOR A TEN-ACRE VALENCIA ORANGE GROVE A FEW BLOCKS FROM THE BUSINESS CENTER OF ANAHEIM ON THE STATE HIGHWAY. GOOD SIX ROOM HOUSE, GAS, WATER, ETC. PRICE $23,000, MORTGAGE $11,000, 6 PER CENT.
SEE W. P. McINTOSH, WITH
ROBERT MARSH & CO.,
200 MARSH-STRONG BLDG.
10175. MAIN 5045.

FOR EXCHANGE—
The finest 10-acre orange grove in the Porterville district. Nine years old and never been touched by frost. Plenty of water. Owner now in town and wants to stay here, what have you got to tempt him.
DESNOYERS, HUME & HERRMANN,
THE HOUSE OF BARGAINS,
704 Story Bldg.
6th and Broadway.

FOR EXCHANGE—UPLAND COUNTRY HOME.
Ten acres oranges, with fine modern home, on beautiful Euclid ave. All the comforts of city life, amid surroundings unsurpassed the world over. An ideal home and a grove in fine condition with $5000 yearly income. Costly improvements and valuable water stock. The avenue and car line past this property connect with all automobile boulevards, the Pacific Electric and three main railway lines. Owner is forced to change his residence owing to other interests, and will accept a modern L. A. home to $8500, clear, some cash and liberal terms at 6 per cent. His price, $32,000. Comparisons are invited. Submit.
WARD & WARD,
401 Consolidated Realty Bldg., Sixth and Hill.

FOR EXCHANGE—WANTED: CITY PROPERTY IN CHICAGO FOR A 10-ACRE VALENCIA ORANGE GROVE IN THE VALENCIA DISTRICT WITHIN A FEW BLOCKS OF THE BUSINESS CENTER OF ANAHEIM. THIS IS A VERY CHOICE PROPERTY AND THE PRICE IS RIGHT. PRICE $15,000.
SEE W. P. McINTOSH, WITH
ROBERT MARSH & CO.,
200 MARSH-STRONG BLDG.
10175. MAIN 5045.

FOR SALE—OR EXCHANGE—WE HAVE LISTED with us by our customers, some choice citrus properties, some extra good ranches ranging from 5 to 80 acres that must be sold. We know the history of these places, and will put you in direct touch with seller. See, write or phone Service Department.
CHAPMAN FERTILIZER CO.,
215 Central Bldg.
Main 4282. A3741.

FOR EXCHANGE—WANT TO LIVE IN CITY AND will take residence or lots in Los Angeles, Glendale or Long Beach up to $5000 as part pay on one of the best Valencia orange grove homes in the Anaheim district.
C. B. BERGER CO., Main 9104.
304-305 Lankershim Bldg., Third at Spring, L. A.
9-10 Dreyfus Bldg., Anaheim.

FOR SALE—BY
SAN DIMAS REAL ESTATE COMPANY.
If you want to buy or exchange for the best orange or lemon groves in the famous San Dimas-La Verne-Charter Oak district, call on SAN DIMAS REAL ESTATE COMPANY, San Dimas, Cal. Home phone 11. The largest real estate company in the San Gabriel Valley.

FOR SALE— GOLD.
10 acres 3-year-old Valencias.
Price $6000.
The best buy in the State.
OLIN ROSE,
Real Estate,
Charter Oak, Cal.

FOR SALE—ORANGE COUNTY BEATS THE world for Valencia oranges. I offer my grove in the heart of the Valencia district, fully water stocked, fine building, at an attractive price. Will accept clear property for part, balance easily arranged. $15,000 profit in the next 2 years to the right party. OWNER, Lock Box 588, Orange, Cal.

FOR EXCHANGE — 15 ACRES WASHINGTON NAVELS in full bearing. Riverside district; cheap water; one block from R. R. station and new electric line now building. Will take Los Angeles income. Owner, 732 RAMPART ST. Phone 51032.

FOR SALE—9½ ACRES WITH 5-ROOM MODERN house, barn and farm implements; horse, cow and chickens; 7 acres of 9-year-old Valencias, 2½ acres 9-year-old walnuts; cheap water and 12,000 nursery stock; will take house up to $4000 in city. Price $11,500. BAKER & PORTMAN. F4144.

FOR EXCHANGE—RIVERSIDE, CLOSE IN, 12 acres, 12 year old navels, cheap water, fine condition, $13,000; mortgage $5000. Owner crippled. Want something clear for equity. McFATRIDGE, 941 W. 85th st. West 4337.

FOR SALE—6 ACRES, YOUNG LEMONS, 3 YEARS old. Best district in California. Fine soil and water condition, close to Pacific Electric. For the price of the bare land. Adress O, box 315, TIMES BRANCH OFFICE.

FOR SALE—OR EXCHANGE — TWO CHOICE groves, navels and Valencias, for Los Angeles income. Submit. HUBBARD & HALL, 505 Van Nuys Bldg. 62803.

FOR SALE—5-ACRE ORANGE GROVE, 54 MILES from Los Angeles, in a proven district; a good buy. $4000. 714 HIBERNIAN BLDG. A4481.

FOR SALE — THIRTY ACRES OF FINE ORANGE grove; small amount of cash will handle. Address N, box 441, TIMES BRANCH OFFICE.

FOR SALE—
Poultry Ranches.

FOR SALE—POULTRY RANCH, $200 DOWN, $20 month, including interest. New, modern, 5-room bungalow, bath, all built-in effects, plenty cheap water, corrals; 17 minutes to Broadway. Price $2200. HENRY MARER, 205 Union Oil Bldg.

FOR SALE—HALF INTEREST IN LARGE, WELL-established poultry ranch, to experienced party. $1500 required. Address T, box 270, TIMES OFFICE.

FOR SALE—
Timber Land.

FOR SALE—OR EXCHANGE—160 ACRES OF WASHINGTON timber land, Pacific Coast, for Chicago real estate. WM. LOERDE, 2721 Lincoln ave., Chicago.

FOR SALE—280 ACRES TIMBER LAND, 8,600,000 feet redwood, 5,000,000 feet fir, 700 cords tan bark, $12,500. Address JAS. E. DANIELS, Willits, Mendocino county, Cal.

HOTELS, ROOMING HOUSES—
For Sale, Exchange, Lease, Wanted.

FOR SALE—FINELY FURNISHED HOTEL, SOMETHING above the average; have little cash and some land, lots or city property; don't miss this bargain. REID, 411 Delta Bldg., 426 S. Spring.

HOTELS, ROOMING HOUSES—
For Sale, Exchange, Lease, Wanted.

FOR SALE—BAKERSFIELD HOTEL, LOCATED at Bakersfield, Cal., practically new, cost $8200 to furnish; will give a 3-year lease at $275 per month, 2 years at $325 per month, full 5-year lease; 72 rooms.
FOR $3500 CASH.
Nothing but cash will be considered. Inquire of ARNOLD FURNITURE CO., 530-532 S. Main st. Phone F1767, Main 2582.

FOR SALE—
JAPANESE ATTENTION.
Lease and furnishings of 29-room house located near 9th and Olive. The house is well furnished, no trouble to keep rooms rented, and will assign lease to Japanese. Price $1300.
MR. DAWSON, with
A. L. EMBERSON COMPANY,
618 I. W. Hellman Bldg.

FOR SALE—WILL SELL MY FURNITURE WITH lease and business, rooms and boarders. Rooms all full except one. Nine rooms, Westlake district. No better location for fall rush. Very desirable neighborhood. Will include 20 fine hens, two cockerels, prize winners. Corrals conveniently arranged. Shade and fruit. If looking for business will pay to investigate. Some terms. No agents. Call WILSHIRE 4598.

FOR EXCHANGE—
105-room apartment, lease and furniture, west side, close-in, $6.80 rent, 9-year lease, automatic elevator, mahogany and fumed oak furniture. Will consider good acreage or bungalows. 211 LAUGHLIN BLDG. Broadway 3448; A1221.

WANTED — LEASE AND FURNITURE OF AN apartment or rooming-house for my new $2600 bungalow, lot 60x130, in Fullerton. Mortgage $900. Will assume, or might add a little cash.
MR. DAWSON, with
A. L. EMBERSON COMPANY,
618 I. W. Hellman Bldg.

FOR SALE — GENUINE SACRIFICE SALE, FURNITURE; beautiful 12-room house, attractive and complete in every detail. Choice location for select boarders, house has 3 sleeping porches, 2 baths, garage, small payment down. Must change hands by May 25. Call between 9 and 11. 1115 GRAND VIEW.

FOR SALE — UP-TO-DATE ROOMING AND APARTMENT-house, 54 rooms, pays $150 per month, lease. House full now. Rent reasonable. $4500. Will consider good clear lot, some cash, balance pay out of the house monthly. Full commission to agent. SWIFT, 512 Hibernian Bldg. F4161, Main 2481.

TO LET—OR LEASE, HOTEL AND APARTMENT-house, finest location in Palisades, Santa Monica; completely remodeled; glad to give further information regarding this rare opportunity. J. E. CARROLL, 6434 Hollywood blvd. Hollywood 458; 57462.

FOR SALE—16 ROOMS, HILL NEAR 10TH, RENT $75, lease, clears $50 monthly, housekeeping, private meters, Japanese acceptable, $700. $400 cash. Departure. See T. C. SIMPSON, 202½ S. Broadway.

FOR SALE—12-ROOM FLAT, BRICK BUILDING, 2 2-room suites, 6 singles, well-furnished, all light sunny rooms, lease, rent $35, clears $50 per month; have taken a ranch; must sell; come and make me an offer. 1010½ S. SAN PEDRO ST. F5089.

FOR SALE—32-ROOM HOTEL, WITH STEAM HEAT and running hot and cold water, west side, choice location. Corner extra good furniture, good lease. Rent $3.50 per room. Investigate. Bargain for cash. F2080; MAIN 7775.

FOR SALE—30-ROOM APARTMENT, FURNISHED, 2½ years' lease paid up. A dandy money maker; want Los Angeles and pay cash difference. CONNELLY, 412½ Chamber Commerce.

FOR SALE—FURNITURE AND LEASE OF NEWLY furnished 12-room house in Westlake district, close in; must sell; going East. No reasonable offer refused. No dealers. 1023 S. BONNIE BRAE.

FOR SALE — CLOSE TRANSIENT HOTEL, 30 rooms, look at price, $700; chance for you to sell in fall for $2500. Owner sick. REID, 411 Delta Bldg., 426 S. Spring.

FOR SALE — 60-ROOM HOTEL, DINING ROOM, SALOON and restaurant license; close in; bargain. PERRINS & ROLLER, 309 Stimson Bldg. F2107.

FOR SALE — MODERN 50-ROOM BRICK HOTEL, good long lease, close to business; sacrifice. Call OWNER, Main 3493.

FOR SALE—INDUSTRIAL ROOMING-HOUSE, FOUR housekeeping suites, and lease, $150. PITMAN, 128 S. Broadway, Room 522.

FOR SALE — OR EXCHANGE — NEW FURNITURE and long lease, fine paying apartment-house. PHOENIX, 202 Grant Bldg.

FOR SALE—25 ROOMS, $1500, CLOSE IN, ALWAYS full, rent $34; good lease; easy terms. BROADWAY 496.

APARTMENT HOUSES—
For Sale, Exchange, Lease, Wanted.

FOR LEASE—DANDY 42-ROOM APARTMENT-HOUSE IN HOLLYWOOD, EXCELLENT FURNISHED AND IN BEAUTIFUL SURROUNDINGS. LONG LEASE AND RENT IS ONLY $6 A ROOM. THIS HOUSE NEVER LOSES MONEY AND IS CLEARING OVER $125 A MONTH NOW. PRESENT OWNER HAS JUST LEASED LARGE HOUSE, TO WHICH SHE MUST GIVE ALL HER TIME. $1000 WILL HANDLE. SEE MR. BOCK.
HOTEL LEASING DEPARTMENT.
ROBERT MARSH & CO.,
MAIN 5045. 200 MARSH-STRONG BLDG. 10175

FOR SALE—APARTMENT-HOUSE AND FURNITURE, 12 apartments, built and furnished less than one year, latest modern improvements including Backus steam heat, Humphrey's instantaneous water heater, best of fumed oak furniture, body Brussels carpets; this property has unobstructed view of ocean on 80-foot boulevard, will double in value in less than one year. Snap for somebody. Will take part trade if price is right. Address owner, M. COMEFORD, General Delivery, Santa Monica.

FOR SALE—OR EXCHANGE—2-STORY, 25-ROOM APARTMENT-HOUSE AND FURNISHINGS IN GOOD LOCATION. EVERYTHING COMPARATIVELY NEW AND IN EXCELLENT CONDITION. LOT IS 50x120. HOUSE IS LEASED FOR 5 YEARS AT $200 PER MONTH. OWNER'S EQUITY ABOUT $20,000. WILL CONSIDER GOOD ACREAGE, ORANGE GROVE OR VACANT LOTS. SEE BOCK.
HOTEL LEASING DEPARTMENT.
ROBERT MARSH & CO.,
MAIN 5045. 200 MARSH-STRONG BLDG. 10175

FOR LEASE—135-ROOM APARTMENT-HOUSE, CORNER OF ORANGE AND KIPP STS.
This is absolutely the cream of the entire city. 10-year lease, nominal rental. Building will be completed Oct. 1. Plans in office. This is a close-in corner.
W. H. TAWER, Sole Agent.
Main 430. 831-32 Van Nuys Bldg. F4587.

FOR SALE—FURNITURE AND 10-YEAR LEASE, 60-room apartment-house on Magnolia, newly built and furnished, individual telephones, vacuum cleaning, etc.; absolutely the best proposition yet; interested in 70,000 acres in Arizona and must leave Wednesday. Will positively sell this money maker at much less than I put into it; $3000; this is a bona fide ad., and will not be repeated; will you profit by it? 714 HIBERNIAN BLDG. A4481.

FOR LEASE—WE HAVE FOR LEASE SEVERAL WELL-LOCATED, MONEY-MAKING HOTELS AND ROOMING-HOUSES ON THE EAST SIDE, AT VERY REASONABLE RENTS. THEY VARY IN SIZE FROM 35 TO 70 ROOMS. IF YOU ARE INTERESTED IT WILL PAY YOU TO CALL UP OR SEE MR. BOCK.
HOTEL LEASING DEPARTMENT.
ROBERT MARSH & CO.,
MAIN 5045. 200 MARSH-STRONG BLDG. 10175

FOR EXCHANGE—WANT RANCH, ORANGE GROVE or acreage for my beautiful apartment-house, absolutely modern and one of the finest places in Los Angeles. Easy walking distance; west of Broadway. Private baths, wall beds, steam heat, automatic elevator, amusement and billiard room, two fine pianos and elegantly furnished throughout. See my agents, RYDER REALTY, 418 Grant Bldg., 4th and Bdwy.

FOR EXCHANGE—
Lease and furniture of 30-room apartment-house on the ocean front, between Ocean Park and Venice. Value $2500. Owing to the illness owner will give good trade for lot or equity in house.
EDWARDS & WILDEY COMPANY.
Main 9307. 515 Black Bldg., 4th and Hill. 10767.

WANTED—HOTEL OR APARTMENT LEASE AND furniture to $4000 or less. Have two clear business lots in Oklahoma City, $1000 each, and 12-room nicely furnished apartments in city, west side.
ARTHUR W. KINNEY CO.
Main 8233. 508 Trust and Sav. Bldg. 60597.

FOR SALE—AT GREAT SACRIFICE, APARTMENT-house, 16 rooms, also 2 cottages, in rear of main house; all well furnished and rented to permanent tenants. Price $1200; $600 will handle; rest easy terms. 1014 SANTEE ST. A4921.

FOR SALE—LEASE AND FURNITURE OF HIGH-class apartment-house, 16 apartments; best residence section, 15 minutes from Broadway; immediate vicinity of the beautiful Westlake Park. See manager of LEIGHTON HOTEL.

FOR SALE—SOMETHING CLASSY IN APARTMENT-house, this is above the average, can be bought with little cash and exchange. Let me show you how you can make $200 each and every month. REID, 411 Delta Bldg., 426 S. Spring.

FOR EXCHANGE—WHAT HAVE YOU? I HAVE A 38-room modern apartment-house, west side, low rent; also a cottage at Belvedere for sale or rent on easy terms. 54486.

FOR SALE—LEASE AND FURNITURE OF HIGH-class apartment-house, 24 apartments, half block from Venice bath-house. Call 81 HORIZON AVE., Venice.

FOR SALE—BIGGEST BARGAIN IN CITY. $950—41-room apartment-house, brick, close in. Mahogany and oak furniture, 3 years, $175 month. MR. TAYLOR, 413 Story Bldg.

FOR EXCHANGE—$2500 EQUITY IN APARTMENT-house, only $1100; mortgage $200 cash and what? A3210.

FOR SALE—
Furnished Flats.

FOR SALE—TEN-ROOM FLAT, FULL OF ROOMERS, two blocks from Hamburger's; the owner is a lone lady, going to a southern home. $225 will buy it if bought at once. 424 W. NINTH ST.

FOR SALE—$250 BUYS 6 ROOMS, UPPER FLAT, large sunny rooms, all rented, clearing $25 monthly; own apartment free; rental $25; everything good and clean. 125½ W. PICO.

FOR SALE—FURNITURE, ELEGANT NEW APARTMENT flat, will sacrifice; flat for rent. 815 GREEN AVE., near Eighth and Valencia.

FOR SALE—COMPLETELY FURNISHED FLAT OF 8 rooms, rent reasonable, will sacrifice for $150, well worth $350. 734 WEST SEVENTH.

FOR SALE—FURNITURE OF 4-ROOM FLAT. 1304½ CROWN HILL. Call evenings.

FOR SALE—FURNITURE OF THREE-ROOM FLAT, cheap. 220 N. GRAND, flat 5.

FOR SALE—
Flat and Apartment Property.

FOR SALE—OR EXCHANGE—WHAT HAVE YOU to offer? Splendid apartment site on Westlake ave., close to Westlake Park, 80 or 120 feet frontage. As I will be gone for a few days please address W, box 151, TIMES OFFICE.

FOR EXCHANGE—
Business Property.

FOR EXCHANGE—NEW LONG BEACH RESIDENCE, $20,000, clear, and $10,000 other, trade part or all for Los Angeles; 50-room brick apartment corner, lease secured, $60,000, mortgage $1500; offer clear. MR. FRISBIE, 631 S. Spring st. 10685.

FOR EXCHANGE—
Business Property.

FOR EXCHANGE—
New 4 3-room flat building, 42nd near Figueroa. Price $10,000; mortgage $2500. Income $84.50 per month. Submit clear for equity. 4 3-room flat building on San Pedro street. Price $5000; mortgage $2000. Income $52 per month. Want clear lot and cash for equity.
CHAS. GLOVER.
Main 2790. 217 Wright & Callender Bldg. F2790.

FOR EXCHANGE—
WANT SAN LUIS OBISPO RANCH, from $15 to $50 per acre. Have close-in city income property to offer.
THOS. DUGAN,
708 San Fernando Bldg. A4556.

FOR EXCHANGE—FLAT BUILDING, S. BONNIE Brae st., four 5-room flats. Income $150 per month. Price $18,000. Will exchange equity of $9000 for any good clear city property.
BEN H. LINGLE, 205 Story Bldg.

FOR EXCHANGE — APARTMENT-HOUSE, 16 apartments, price $25,000; mortgage $10,000; income $225 per month. Will consider any good property. C. C. CAMERON, 417 Van Nuys Bldg. Main 595; A5237.

FOR EXCHANGE—I WILL TRADE OFF YOUR property, I know how to get results in exchanges, so solicit your business. I. H. SHOEMAKER, suite 514 STORY BLDG. Main 6331 and F6331.

FOR EXCHANGE—WANT STORES WITH ROOMS above, or other income for choice southwest business corner lots $15,000, clear. MILLER, 527 Bixel. 55409.

FOR EXCHANGE—
Want Ranch, improved or partly improved, for close-in income property up to $50,000.
THOS. DUGAN,
708 San Fernando Bldg. A4556.

FOR EXCHANGE—$25,000, CLOSE IN, WEST 6th. Want lots or grove to $15,000. C. S. PHILLIPS, 345 Douglas Bldg.

FOR EXCHANGE—WANT YOUR PROPERTY FOR exchange; I put 'em through. FRANK GLENN, 739 H. W. Hellman Bldg.

FOR EXCHANGE—
Houses.

FOR EXCHANGE—
INCOME PROPOSITION.
CLOSE-IN PROPERTY.
BUSINESS LOTS.
That's what we have, close-in stuff. Hill street 10 years ago looked like our property today. What will our property look like 10 years from now? We are winding up an old corporation. It's going out of business. Had 8 bungalows, 5 been sold, 3 left. Do you want one, two or three?
206 N. Boylston, $3250, mortgage $1500.
210 N. Boylston, $3250, mortgage $1200.
212 N. Boylston, $3250, mortgage $1200.
All rented. Don't disturb tenants. If you want a cozy 5-room house, close in, no car fare, look at this. If you want something rent will make future payments, look at this. We will accept lots as payment or good equities, or will accept small cash payment, balance monthly. Remember, First street tunnel brings this in. If you want to make a good investment, see us. C. WESLEY ROBERTS COMPANY, 503 Citizens' Bank Bldg. Main 2043, Home 60654.

FOR EXCHANGE —BY— D. H. LINGLE.
F4105. Bdwy. 2470. 205 Story Bldg.
$12,500—W. Adams home for good Neb. land.
$5500—Beach 9-room bungalow for city.
$5000—Balboa Island bungalow for city.
$28,000—Income property for orange grove.
$20,000—Houses. Want outside moving picture.
$12,500—Oneonta home for Long Beach property.
$12,500—Oneonta home for city flats.
$5500—Pasadena bungalow for city bungalow.
$3000—Monrovia bungalow for good land.

FOR EXCHANGE—
Corner Boylston near First, 5 rooms, $2500, close in. Lot alone worth $100 per foot, apartment-house district.
Six rooms, Hollywood way. 5427 Lemon Grove ave., $4600.
5511 Denker ave., 6 rooms, $3750, new and modern.
Submit clear exchange city property to 50 per cent. of value. C. WESLEY ROBERTS COMPANY, Main 2043; Home 60654.

FOR EXCHANGE—
Price $9000; mortgage $3000. 8-room modern house on Oxford ave. Want larger place southwest.
See F. G. HOWLAND,
Manager Exchange Dept.,
STRONG, DICKINSON & McGRATH,
60195. Main 1273.

FOR EXCHANGE—EQUITY IN A 5-ROOM MODERN bungalow, southwest, value $3400, balance $1300, 7 per cent., all improvements done and assessments paid, or will add upwards of $2000 in cash to equity for an attractive proposition in unimproved property, city or Santa Monica preferred. Phone VERMONT 3045.

FOR EXCHANGE—30 ACRES IN ALFALFA, SAN Joaquin Valley, 3½ miles from Turlock; 20 tons hay in stack, goes with trade; value $10,000. Wanted, clear house in Los Angeles up to $5000, time on balance at 7 per cent. No agents. Address TT, box 50, TIMES OFFICE.

FOR EXCHANGE—NEW, MODERN, STORY AND half, 7-room house, located on one of best residence streets in Glendale. Price $6000. For 6-room bungalow in city or Glendale. NEWBY & HERBERT, 904 Union Oil Bldg. F4845, Main 4598.

FOR EXCHANGE—NEW 6-ROOM BUNGALOW, 38th near Gramercy, all latest built-in features, including Pullman breakfast room. High-class light fixtures. Want lot from $800 to $1200 as first payment. No agents. 618 STORY BLDG. Broadway 714, A5143.

FOR EXCHANGE—PRICE $8500; MORTGAGE $3500. House, 8 rooms, modern, new on St. Andrews Place. Rented for $50 per month. Want smaller property. See F. G. HOWLAND, Strong, Dickinson & McGrath, 1015 Marsh-Strong Bldg. Phones Home 60195; Main 1273.

FOR EXCHANGE—10-ROOM RESIDENCE, PASADENA ave., $8000. Want smaller house for $4800 equity. Would assume.
J. C. GREEN,
Main 7790. 1039 Van Nuys Bldg. 11589.

FOR EXCHANGE—OR SALE—$7000.
Wilshire home, 10 rooms, every convenience, select neighborhood. Will consider part in trade.
HARRIS, 436 Bradbury Bldg.

FOR EXCHANGE—$3500, GOOD SIX-ROOM COTTAGE on double frontage lot for acreage or will take lot to $1500.
GEO. RISSMAN,
210 Wright & Callender Bldg.

FOR EXCHANGE—NO. 888 N. EUCLID AVE., PASADENA; modern 2-story 10-room residence, one square from good street car service; mortgage $1200; want Los Angeles bungalow, clear. Address owner, on premises.

FOR EXCHANGE—I HAVE SOME MIGHTY GOOD trades for those who will assume or pay a difference. Now's the time to make your clear property and money "talk" in exchanges. I. H. SHOEMAKER, 514 Story Bldg. Main 6331; F6331.

FOR EXCHANGE—BEAUTIFUL, STRICTLY MODERN, $12,000 Hollywood home; mortgage $6000. Will take clear property anywhere for equity. EDWARD BETHEL, 224 Central Bldg. F6450, Main 5225.

FOR EXCHANGE—BRAND NEW 9-ROOM RESIDENCE, located 905 Ardmore ave., 50x140 feet; will exchange for vacant property or bungalow. See E. B. VAN HORN, 707 Union Oil Bldg. Phones: A8149, and Main 952.

FOR EXCHANGE—
Have a good beach lot on Balboa Island, want to exchange for equity in modern 4 or 5-room bungalow, in good location. Address with particulars, O, box 315, TIMES BRANCH OFFICE.

FOR EXCHANGE — CITY INCOME, PAYING $88 month; 100 feet, $10,500, mortgage $3200, want clear. Several rented bungalows, $8500, mortgage $3000; want ranch. MR. FRISBIE, 631 Spring. 10685.

FOR EXCHANGE—BIG BARGAIN—
$4000—6-room modern bungalow, equity $800. Want automobile, lot, or what have you? Payments $25 a month, including interest. MR. TAYLOR, 413 Story Bldg.

FOR EXCHANGE—COTTAGE AND LOT, VALUE $2500, clear, for bungalow, 6 or 7 rooms, and mortgage on $2500 cash difference. High ground, South Pasadena or Oneonta Park or city. 436 BYRNE BLOCK, corner 3rd and Broadway.

FOR EXCHANGE—BRAND NEW BUNGALOW, 10 minutes from center of city; will exchange for lots in Boyle Heights, Highland Park, Suburb or other good section. A5795. 222 LAUGHLIN BLDG. Main 6792.

FOR EXCHANGE—2 NEW BUNGALOWS IN BOYLE Heights, price $5000, clear. Want residence west of Main, will assume. C. C. CAMERON, 417 Van Nuys Bldg. Main 595; A5237.

FOR EXCHANGE—FINE 8-ROOM FURNISHED house on Oxford near car line. Want Phoenix property up to $6000; mortgage $4000. CHAS. F. PALMER, 431 Security Bldg. F4728.

FOR EXCHANGE—NEW 5-ROOM BUNGALOW, lot 50x135, equity $1000, mortgage $1500. Want auto or lots or offer. Never occupied. C. S. PHILLIPS, 345 Douglas Bldg.

FOR EXCHANGE—$2800 EQUITY IN 8-ROOM swiss chalet; income 80; mortgage $2750. Want small ranch, will assume up to $3500; prefer San Gabriel. OWNER, 211 Hollingsworth Bldg.

FOR EXCHANGE—WANT CLEAR EASTERN CITY property, for 8-room house, lot 50x214, near Vermont and Adams, worth $10,000; mortgage $4000. Submit. Phone BROADWAY 3795.

FOR EXCHANGE—MY EQUITY IN A MODERN 6-room bungalow in southwest, for lease or as first payment on a poultry ranch or place suitable for poultry business. Phone 26114. BROADWAY 1351.

FOR EXCHANGE—8-ROOM HOUSE ON ARDMORE ave., leased, $45 per month. Price $10,500. Want flat or income for equity and assume. PHONE 54170.

FOR EXCHANGE—NEW 5-ROOM AEROPLANE BUNGALOW, and 2-story house at Oneonta Station, for unimproved acreage. Call 10473 or 600 SAN FERNANDO BLDG.

FOR EXCHANGE—$12,500, WESTLAKE SPECIALLY well built 10-room house, double garage; would make four flats at small cost. Splendid location, 15 minutes to business center. PHONE 53117.

FOR EXCHANGE—$1800 EQUITY IN 5-ROOM MODERN bungalow, will take a 4 or 5-passenger automobile and some cash or lot. 74178.

FOR EXCHANGE—$2500, CLEAR, NEW BUNGALOW now rented $22.50, for cheap lot. STACY, 401 Fay Bldg.

FOR EXCHANGE—HOUSES FOR LOTS AND LOTS for houses. STACY, 401 Fay Bldg.

FOR EXCHANGE—
Lots.

FOR EXCHANGE—CLEAR LOTS, VALUED $16,500; will divide; want to exchange for improved; will assume small amount. BROWN BROS. CO. A5861, Main 986.

FOR EXCHANGE — I WILL TRADE OFF YOUR property, I know how to get results in exchanges, so solicit your business. I. H. SHOEMAKER, suite 514 Story Bldg. Main 6331; F6331.

FOR EXCHANGE—TWO GOOD LOTS, WELL LOCATED in city, worth $3500, for bungalow, city or Glendale. NEWBY & HERBERT, 904 Union Oil Bldg. F4845, Main 4598.

FOR EXCHANGE—HAVE A CLOSE-IN, HIGH, sightly apartment-house site. Will exchange equity for residence lots, or suburban. Will assume. MR. MILLARD, Main 595. A5237.

FOR EXCHANGE—A CLEAR LOT, VALUE $3000; want residence in Wilshire district; will assume. C. C. CAMERON, 417 Van Nuys Bldg. Main 595; A5237.

FOR EXCHANGE—WILL PAY $2500 CASH AND MY close in semi-business property for house worth $7000. Must be in good location. Ring MAIN 7281, evenings. No agents.

FOR EXCHANGE—
Lots.

FOR EXCHANGE—
Corner lot 50x150, street work all in, located close to new State Normal School. Value $2500 clear. Will add $1000 or $1500 cash for a 5-room cottage, Hollywood way, north of Sunset Blvd.
AMBROSE L. HAMELL COMPANY.
F2696. 629 Story Bldg. Main 5567.

FOR EXCHANGE—
Corner on West Adams. Size 153x150. Price $5000 and east front lot on Berendo. Price $3250. Want bungalow or other property.
CHAS. GLOVER.
Main 2790. 217 Wright & Callender Bldg. F2790.

FOR EXCHANGE—LOT 75x150, CORNER ON SOUTH Park ave., clear, also a meat market; want Houston, San Antonio or S. W. Texas land, to $5000. C. M. CALDWELL & CO., 511-13 Trust & Savings Bldg. F5525; Main 1107.

FOR EXCHANGE—
Clear building lots for your equities in close-in property.
I. H. PRESTON,
715 Marsh-Strong Bldg.

FOR EXCHANGE—
Large 50-foot lots in southwest. Will exchange for good trust deeds.
Call WEST 4082 or WEST 1312.

FOR EXCHANGE—EQUITY OF $2200 IN 3 LOTS; cannot meet interest; will take $800, cash or what have you? F1216.

FOR EXCHANGE — FOR ACREAGE, EQUITY IN fine lot on highest street, Angeles Mesa, or will sell on easy terms. Telephone L.S., 10637.

FOR EXCHANGE—4 CLEAR LOTS (2 CORNERS) north Wilshire district; want clear house to $7500. BROWN BROS CO., A5861. Main 986.

FOR EXCHANGE—
Suburban Property.

FOR EXCHANGE—
Ramona Acres. 1 acre, 1000 ft. from car line, 4-room plastered bungalow, gas and electric lights, all kinds of fruits and berries, 500 chickens, cow, all fenced. Want bungalow suitable for renting for equity of $3500. See J. S. KIOUS, with
MONARCH REALTY COMPANY,
Main 8528. 629 S. Spring st. F4744.

FOR EXCHANGE—THE CHOICEST PIECE OF acreage for a high-class subdivision in Southern California, value two hundred seventy-five thousand dollars. Owner wishes to deal direct. Address N, box 444, TIMES BRANCH OFFICE.

FOR EXCHANGE—A BEAUTIFUL HOME OF SIX acres, highly improved, in the city of Redlands, all kinds of fruit, a show place. Price $15,000. Want residence. B. O. GARDNER, 323 Central Bldg. A1018; Bdwy. 2587.

FOR EXCHANGE—
Country Property.

FOR EXCHANGE— —BY— D. H. LINGLE.
F4105. Bdwy. 2470. 205 Story Bldg.
$3000—Baldwin Park, 2½ acres for city.
$2000—Klamath Falls, Or., 40 acres for city.
$15,000—Medford, Or., 40 acres pears and grapes, for Los Angeles or vicinity.
$6500—Arcadia, 5 acres, improved, no trees, water, for clear city property.
$10,500—11½ acres, Workman; large house and barn, family orchard; for clear city.
$8400—Improved Nebraska farm for dwelling.
$50,000—Alfalfa ranch, 73 acres, Alvord, Riverside county, good house and barn, 150 shares water. Take part exchange.
$17,500—10 acres orange, pumping plant, near Strathmore, Tulare county, for city.
$35,000—Covina oranges, 10 acres, good buildings, plenty water, for dwelling.
$20,000—18½ acres, Riverside, oranges, grapefruit, family orchard, good buildings; for Los Angeles or vicinity.

FOR EXCHANGE—
LIST YOUR PROPERTIES WITH US.
"THIRTY YEARS IN CALIFORNIA."
"WE KNOW THE GOOD SPOTS."
530 CONSOLIDATED REALTY BLDG.
LOS ANGELES.
D. P. FLORY.

FOR EXCHANGE—
ALFALFA RANCHES.
20 acres, best part of the Chino section; near town and State boulevard; all in alfalfa; one of the best stands in the valley; electric power pumping plant; fine system; cottage; large hay and stock barn; value $12,000; mortgage $5500. Wants Pomona or city for equity.
40 acres, Chino section; soil deep rich loam; all in alfalfa, beautiful stand; fine pumping plant, cottage and barn. This is one of the choice ranches of the section; value $20,000; mortgage $5000; wants city house and lots. EDWARDS & WILDEY COMPANY, 515 Black Bldg. Main 9307, 10767.

FOR EXCHANGE—
60 acres fine, level land, Merced, 2 1-4 miles from railroad and town; close to school; water running along one side of land. Price $9000, mortgage $1800; want to trade for clear house or small acreage near Los Angeles.
C. H. deROULET,
with
LESLIE B. RIGGINS CO.,
A1455. 500-1-2 Union Oil Bldg. Bdwy. 7458.

FOR EXCHANGE—
Buy acreage at the end of a financial depression; now is the opportune time to grab some good bargains in rapidly growing Los Angeles to Venice district; we have two exceptional Washington blvd. pieces, ripe for immediate subdivision. Owners will take clear eastern, northern or city up to $20,000, and up to $75,000. Let us show you how you can get cash out of your property. See R. J. Seaman,
HARRY H. CULVER COMPANY,
Second Floor Hollingsworth Bldg.

FOR EXCHANGE—IT IS A RARE OCCASION when an owner of a choice tract of acreage on the Venice Short Line will consider taking in any exchange. We have probably the best bargain ever offered in the Los Angeles to Venice district suitable for immediate subdivision. Owner will take up to $40,000 in clear eastern or northern, possibly local. This is the time to buy acreage—at the tail end of a depression. See Mr. Payne, HARRY H. CULVER CO., 2nd floor, Hollingsworth Bldg.

FOR EXCHANGE—WANTED—SOUTHERN CALIFORNIA property, improved or unimproved, for my citrus, alfalfa and fruit land, 20 to 60 acres, Fresno county, foothills, in warm, protected mountain cove; cheap water; red soil; near school and two railroads. Good neighbors. Over thirty expert citrus growers from Southern California have bought land in this cove in past few months. Write E. BACHAL, 1285 Bellevue avenue, Los Angeles.

FOR EXCHANGE—
Proven almond land, $100 per acre. Proven pear land $150 per acre. Alfalfa land with water developed, $200 per acre, all in grain; 9 miles from Paso Robles, ½ mile from San Miguel, ½ mile from R. R. station. Will trade for clear residence up to $20,000, or other good clear property. See Mr. Cropp, with THE F. H. MERRELL CO., 911 Brockman Bldg. F6163, Main 163.

FOR EXCHANGE—
$60,000.
200-acre vineyard near Madera, mostly muscats, full bearing, some figs.
Want income property here, will assume. Price $60,000, mortgage $10,000.
FRANK W. CAIN,
417-18 Delta Bldg.
Main 15. F1144.

FOR EXCHANGE—
2 acres full bearing walnuts, some fruits. 3 acres for corn or alfalfa. Cash price $4750; mortgage $2000. Want clear or nearly so for equity. Located 2 block Whittier electric.
CHAS. GLOVER,
Main 2790. 217 Wright & Callender Bldg. F2790.

FOR EXCHANGE—OWNERS, WE HAVE A NUMBER of fine improved ranches and tracts of land, fruit, alfalfa, stock and grain ranches, owners want city income property, and houses; ranches range in price from $5000 to $300,000; list your properties with us, and we will endeavor to get you square deal. C. W. EVERETT & CO., 322 Higgins Bldg.

FOR EXCHANGE—WANT WILSHIRE RESIDENCE up to $50,000. Have highly improved ranch of 260 acres near Chatsworth; 60 acres walnuts, 40 acres in olives; water stock alone worth $15,000; 1 acre family orchard; 70 acres in grain. Income this year $15,000. Price $75,000; mortgage $20,000. See Mr. Durflinger, with THE F. H. MERRELL CO., 911 Brockman Bldg. F6163, Main 163.

FOR EXCHANGE—
10 acres improved, Riverside, $5000; mortgage $2000. Want house, equal or less value and 25 acres with water, in Perris Valley. Price $4500; mortgage $1600. Submit.
CHAS. GLOVER,
Main 2790. 217 Wright & Callender Bldg. F2790.

FOR EXCHANGE—IMPERIAL VALLEY, 80 ACRES, ALL IMPROVED, FULLY WATER STOCKED, 3½ MILES FROM HOLTVILLE, $185 AN ACRE; WANT GOOD CLEAR PROPERTY IN LOS ANGELES OR EQUITY AND CASH. THIS IS WELL WORTH INVESTIGATING. CALL OWNER, SOUTH 250.

FOR EXCHANGE—I WILL TRADE MY 40 ACRES, unimproved, Kings county, clear, at $3000, for your bungalow, and assume your mortgage. What have you? OWNER, 1620 S. Burlington. Phone 21770.

FOR EXCHANGE—100 ACRES FINE LAND, CORONA, 55 acres, Orange county, 140 acres, Oregon. Submit city improved to $45,000, clear. HUBBARD & HALL, 505 Van Nuys Bldg., 62803.

FOR EXCHANGE—$5500 EQUITY, GOOD INCOME, paying 12 per cent., balance due $2000; for Los Angeles; will assume to $4500. Mine is worth price asked, and yours must be. MURRY, 745 Central ave. Broadway 2357.

FOR EXCHANGE—INCOME RANCH IN SUBURBAN town, oranges, grapefruit, house, cow, $10,500; mortgage $1500; for city; 13 acres, improved, car line, $8500. MR. FRISBIE, 631 Spring. 10685.

FOR EXCHANGE—SECTION LAND FRESNO COUNTY, absolutely no alkali or hardpan; good water conditions; price $35 per acre. Will exchange for good city property. It will pay you to look this up. W. C. GREEN, 3rd floor, Realty Board Bldg.

FOR EXCHANGE—
102 acres close in, Corona. Price $250 per acre. Submit income to full value.
CHAS. GLOVER,
Main 2790. 217 Wright & Callender Bldg. F2790.

FOR EXCHANGE—VERY FINE ALFALFA AND fruit land with water on bank of Salinas River, adjoining San Miguel, California, for clear flat, store or residence property. Call or address H. D., 889 S. HILL ST. A1956 or Broadway 656.

FOR EXCHANGE—120 ACRES IMPROVED ALFALFA ranch at Perris, Riverside county. Want Los Angeles property. E. W. KNAPP, 341 S. Hill st. F3004; Main 1479.

FOR EXCHANGE—20-ACRE ALFALFA RANCH, highly improved, 1 mile from good town; ranch produces 14 tons per acre. Want Los Angeles property or eastern. Phone owner, BOYLE 69.

FOR EXCHANGE—9 6-10 ACRES, ¼ MILE FROM Corona, price $350 an acre, unimproved; will exchange for Los Angeles residence. Call 508 HIBERNIAN BLDG. F3374.

FOR EXCHANGE—FINEST FROSTLESS FRUIT and cactus land, near Arlington, for close-in 1 to 5 acres sandy loam for cactus nursery. 409 CITIZENS' NATIONAL BLDG.

FOR EXCHANGE—
Country Property.

FOR EXCHANGE—SAN DIEGO RANCH FOR SEATTLE, 20 acres at Ramona, San Diego County, improved with 5-room cottage, large barn, windmill and tankhouse, small family orchard, balance in grain. Price $3500, clear. Will trade for (clear) Seattle or other good Washington property. Give full particulars of what you have. Address H, box 1, RAMONA, CAL.

FOR EXCHANGE — WE SPECIALIZE ON EXCHANGES; for results leave it with C. A. PETERSON & CO., 430 W. Sixth st.

FOR EXCHANGE—
Eastern and Northern Property.

FOR EXCHANGE—CHICAGO INCOME PROPERTY for Los Angeles property. Modern, up-to-date 6-apartment building, on lot 50x212. Apartments contain 7 rooms and 2 baths; finished throughout in hardwood; steam heat; located within one block of three lines of transportation. Gross rental $3900. Price $30,000. Owner is a Chicago man, going to move to Los Angeles to remain permanently. Prefer Los Angeles income property. GRAPPERHAUS, RUSSELL & CO., 1346 E. 63rd st., Chicago.

FOR EXCHANGE—WANT FARM LAND, MIGHT consider well improved 320-acre relinquishment or residence property. One 5 and one 3-room house, lot 50x150, No. 526 and 528 S. Nevada. Price $4500; mortgage $1200. One 5-room house, lot 25x150, No. 218 W. Rio Grande, price $1500, mortgage $325. 7-room house, lot 50x250, No. 1033 N. Cooper ave. Price $2500, mortgage $800, all in Colorado Springs, Colo. All replies answered where full particulars are given. Address T, box 272, TIMES OFFICE.

FOR EXCHANGE—$12,000 WORTH OF HIGH CLASS property in Los Angeles and Pasadena, subject to $5250. Consists of elegant Oak Knoll residence in Pasadena, one residence and one fine flat lot in Los Angeles, and $1000 trust deed. Going east and will trade all this property for one good piece in Chicago or New York. Prefer income, but would consider unimproved if choice. Address owner, N, box 491, TIMES BRANCH OFFICE.

FOR EXCHANGE—
Kansas City for Southern California.
60-room 3-story brick hotel and apartment building. Lot 60x140, near Courthouse. Value $30,600. Mortgage $5000. Lot value $225 per foot. Rental $200 per month. Agents submit, improved or vacant.
C. E. MOTTRAM,
CUNNINGHAM REALTY COMPANY, Inc.,
A2696. 714 Central Bldg. Bdwy. 1982.

FOR EXCHANGE—FINE CLEAR EASTERN CITY and country in amounts of $2000, $3000, $5000 and $10,000; some vacant and some improved; to exchange for acreage, lots or bungalows in or near Los Angeles. Will assume reasonable amount, but don't waste time offering inflated values. W. C. GLENN, 603 Security Bldg. B3103, Bdwy. 916.

FOR EXCHANGE—SECTION OF CHOICE IDAHO land at $45 per acre, has flowing wells, smooth, no rock, partly cleared. Owner has refused $100 per acre for land adjoining in alfalfa. Will exchange for orange or lemon grove in frostless belt or income property. BROADWAY 883.

FOR EXCHANGE—MY SPECIALTY IS TO EXCHANGE eastern property for California exclusively. The business I am doing shows quick action on any good proposition. 904-5 HOLLINGSWORTH BLDG. Main 5820; F2558.

FOR EXCHANGE—WANTED TO EXCHANGE LOT in Rogers Park Manor, Chicago, for good lot in Los Angeles. Address O, box 340, TIMES BRANCH OFFICE.

FOR EXCHANGE — 100-ACRE APPLE ORCHARD, Nampa, Idaho. Price $50,000, clear. Submit Los Angeles income property to this amount. No apartment-houses. W. W. FERRIS, Mgr. Exchange Dept., Janss Investment Co., 611-613 S. Hill st.

FOR EXCHANGE—5-ROOM AND TWO SEVEN-ROOM houses, modern, Cedar Rapids, Iowa; clear, good income; want Los Angeles bungalow or small garden tract. CONNELLY, 412½ Chamber of Commerce.

FOR EXCHANGE—LOS ANGELES INCOME AND residence property to $40,000 for Kansas City, St. Louis or Chicago income. Owner, 1620 S. BURLINGTON AVE. 21770.

FOR EXCHANGE—LOT AND STORE BUILDING IN small coast town, 100 miles north of San Francisco, rented for $30 month, value $3000; want clear lots, L.A. Phone VERMONT 3642.

FOR EXCHANGE—MY EQUITY IN 800 ACRES, fine wheat land in Alberta, Canada, want Los Angeles real estate. N. C. FERNSTROM, 416 Trolleyway, Venice.

FOR EXCHANGE—CLEAR MODERN HOUSE, SPOKANE, for Los Angeles or vicinity. LARSON, 318 Grant Bldg.

FOR EXCHANGE—UTAH AND IDAHO INCOME residence and farm for California property. Address C. D. IVES, 1841 So. Wilton Place, L. A.

FOR EXCHANGE—
Real Estate, Miscellaneous.

FOR EXCHANGE — EXCHANGE DEPARTMENT THAT REALLY ACCOMPLISHES THINGS.
Why do our exchange experts keep so busy these dull times? Because we handle only propositions of clean merit, refuse to work on any deal without a written agreement and because we get results.
We have bungalows for vacant lots, country and suburban property. We have acreage for city or country. We have hotels and leases for city or country. We want San Joaquin Valley and Southern California improved places for Los Angeles city. No matter what you have to trade, come in and talk it over with our exchange specialists.
THE ALFRED E. GWYNN CO.
1020 Marsh-Strong Bldg., Ninth and Main.

FOR EXCHANGE—40-ACRE SUBURBAN FARM, 10-inch well, pumping plant, cottage, fruit. $24,000. Incumbrance $12,400. 10-acre orange grove, Corona, $18,000; incumbrance $2000. Want alfalfa land, consider relinquishment with water available.
J. C. GREEN,
Main 7790. 1039 Van Nuys Bldg. 11589.

FOR EXCHANGE—4 ACRES IN THE TOWN OF Santa Cruz, 70 miles from Frisco, 3 acres of apples, 1 acre of cherries, 7-room modern house, barn and chicken equipment; this property lies on one of the good streets of the town and is now ready to subdivide. Want Los Angeles property or eastern. Phone owner, BOYLE 69.

FOR EXCHANGE — HEALTH AND PLEASURE resort, hot and cold springs, running stream, trout fishing, fine hunting; 180 acres; houses, barn and fruit; mortgage $4000; price $12,000. Submit any good property. JAMES THOMPSON, 426 Mason Bldg. Phone Main 8006.

FOR EXCHANGE—STORE BUILDINGS WITH MODERN living-rooms, fixtures and nice stock of groceries; doing good business. Price for all, $4000, clear. Want acreage San Fernando Valley. MORGAN, 618 Grant Bldg. Main 2831, A2983.

FOR EXCHANGE—WANT PHOENIX, PRESCOTT, Arizona, for Los Angeles, Pasadena properties; values $2000, $3500, $4000, $5000, 160 acres, Oklahoma, for Los Angeles. BAIERSKI, Bryson Bldg. F5888.

FOR EXCHANGE—3 FINE VIEW LOTS, $5700, San Diego, close in, one block to car and paved street. Will divide. Want L. A. 5003 MARATHON ST., L. A.

FOR EXCHANGE—
Stone and brick Chicago flat building for clear California acreage. Income $12,210. DR. SCHLOESSER, 1904 Argyle ave. 57697.

FOR EXCHANGE—BEN WHITE WILL EXCHANGE your property. 304 BRYSON BLDG., Second and Spring. Member L.A.R.B.

FOR EXCHANGE — W. L. AND J. ARMANTAGE will exchange your property. 305 BRYSON BLK. Main 3650.

FOR EXCHANGE — F. RICHARDSON WILL EXCHANGE your property. 815 BLACK BLDG. Phone F1021.

FOR EXCHANGE—I MATCH ANY TRADE, LARGE or small, in farm or city property in any State. J. A. KING, room 1, Lyon Bldg., Riverside, Cal.

BUSINESS INVESTMENTS—

I WILL SELL ONE-THIRD INTEREST IN FINEST PAYING INVESTMENT YOU EVER HEARD OF, $6000; WILL CONVINCE YOU IN 15 MINUTES, OR NOTHING DOING. ADDRESS O, BOX 353, TIMES BRANCH OFFICE.

IS YOUR MONEY NETTING YOU 10 PER CENT.? Sound financial institution can give you absolute security at that rate, with certainty of substantial increase in value of principal invested. Arrange interview. Address VW, box 344, TIMES BRANCH OFFICE.

OWNER OF 100-ACRE ALFALFA RANCH WANTS to sell interest for $5000. Will use money to purchase herd of dairy cows. Can show investor a profit of 40 per cent. annually. Address O, box 327, TIMES BRANCH OFFICE.

WANTED—TO MEET LADY WITH FIVE THOUSAND dollars to invest, fully secured. Profit very large. This is an opportunity. Bank references. Address O, box 332, TIMES BRANCH OFFICE.

BUSINESS CHANCES—
Of Many Kinds Unclassified.

FOR SALE—SMALL DYE WORKS, WITH LIVING-room in rear. Rent $15 per month; will sell cheap if taken at once. Party leaving town. 2713 S. MAIN.

FOR SALE—BAKERY, ESTABLISHED, BEST BARGAIN ever offered, doing big business, 2 auto deliveries, account sickness; low price, $2800. 1895 W. JEFFERSON ST.

FOR SALE—SUBURBAN GROCERY, ONLY TWO stores in town of 2500 population, no credit, best buy in California. See DE MOSS, 211 Van Nuys Bldg., 7th and Spring.

FOR SALE — OR EXCHANGE—AN OLD, WELL-ESTABLISHED FEED AND FUEL BUSINESS, DOING profitable business. Call at 1618 N. MAIN, OR PHONE EAST 2693.

THE CUT-RATE FURNITURE MOVING COMPANY will move all your furniture and piano by contract for $6 or $8. Beach and country trips cheap. Phone day or night, BOYLE 2065, HOME 41459.

NEED ASSISTANT COURTEOUS GENTLEMAN WITH $1500 buy interest well-known firm. Income over $4000 yearly. Address W, box 292, TIMES OFFICE.

FOR LEASE—SMALL MOUNTAIN CAMP AND health resort. Full equipment. Very accessible. Splendid mineral water, low rent. Apply 702 S. SPRING ST., Room 211.

SHOE STORE WITH ELECTRIC REPAIR OUTFIT for sale; in town of 15,000; well established; good location; cheap rent; invoice about $5000. Address T, box 268, TIMES OFFICE.

FOR SALE—LIQUOR STORE AND BAR IN THRIVING country town. Licenses limited. Investigation solicited. Write Manager, 247 BUSH ST., San Francisco, Cal.

FOR SALE—ESTABLISHED MILLINERY BUSINESS in San Diego; good location. Address T, box 201, TIMES OFFICE.

FOR SALE — FRESH STOCK, STANDARD GROCERIES in very attractive location on W. 6th st. Large cash trade. One of the best in city. 831 W. 6TH ST.

WILL SELL OR EXCHANGE ALL OR FRONT OF manufacturing enterprise with fine future or give liberal interest to party who will promote it. Address W, box 160, TIMES OFFICE.

FOR SALE—AUTO REPAIR SHOP, STUDEBAKER service station. Owner leaving city. Telephone HOME 73914.

BUSINESS CHANCES—
Of Many Kinds Unclassified.

F. C. SIMPSON, 202½ SOUTH BROADWAY.
CLEAR TITLES GUARANTEED. Established 1898.
$165—Lunch counter, busy Fifth street, seats 22. Neat and clean. Biggest bargain in city.
LUNCH COUNTER, restaurant, in large hotel, busy transient street, $35 daily, lease; $625; terms.
$960—Grocery, this is a good paying business; exchange for stock, auto and some cash; departure.
BARBER SHOP, office building, modern equipped, three chairs, cigar stock; nets $35 weekly; $800; terms; departure.
BICYCLE AND REPAIR store, southwest; owner clears $100 monthly; 4 new wheels, $400 stock, tools; $500.
$700—GARAGE, /$700; clearing $175 monthly; lathe, drill press, motor, air compressor, tank, tools; busy thoroughfare.
See F. C. SIMPSON, 202½ South Broadway.

BUSINESS CHANCES FOR SALE—
$50—Cigar stand, downtown, rent $15.
$100—Lunch counter, for quick sale.
$225—Three-chair barber shop; terms.
$250—Bakery and lunch room, big bargain.
$250—Pool hall and barber shop.
$750—Grocery, owner sick; big snap.
Call and see our list of bargains. We sell or exchange any kind of business or property. SOUTHLAND INVESTMENT CO., 712 California Bldg., Second and Broadway.

REDIPHONES — WE HAVE ON HAND A FEW OF these handy telephone attachments, which are being distributed in connection with coupon books valued at 75 cents each, the coupons being redeemable in classified advertising in THE TIMES. Phone Main 8200 or Home 10391 and our representative will call and attach the "REDIPHONE," collecting at the same time for the coupons delivered. One "REDIPHONE" only will be delivered to each purchaser.

RESTAURANT, WITH LIQUOR LICENSE; CLEARS $300 month; owner going in saloon business; must sacrifice this business; small payment down; balance easy terms; will consider lot or bungalow; three years' lease; doing $50 to $125 day business; trial given; exceptional business opportunity. See owner at our office. SULLIVAN & GRIFFIN, 124½ S. Spring.

FOR SALE—SEE THAT WONDERFUL AUTOMATIC Butter Kist pop corn machine on Third street near Main. The only machine in the world that can use pure creamery butter. Then write me care of the Los Angeles Athletic club for prices and full particulars. I am the exclusive agent for this territory. I sell automatic bowling alleys too. A. L. UTT.

FOR SALE—BAKERY IN SUBURBAN TOWN, NO competition, includes store building, fine lot, all utensils and fixtures, oven cost $400, horse, wagon, good trade, paying good profits, sales $700 per month. Owner wishes to retire, will sell everything for $1500, $500 down, $25 per month. See HENRY MARER, 205 Union Oil Bldg., Seventh and Spring. Phone F3225.

HERE'S A CHANCE TO PROCURE A WELL LOCATED ESTABLISH CASH GROCERY AND MEAT STORE, LEADING STORE IN VICINITY, DOING CASH BUSINESS OF $1000 A WEEK. NO OLD STOCK, WILL SELL AT INVENTORY. MUST RETIRE ON ACCOUNT OF OLD AGE. LARGE STORE AND LOW RENT. WILL LEASE. 619 EXCHANGE BLDG.

SMALL MACHINE SHOP WITH ALL ITS EQUIPMENT, or will sell the equipment alone; centrally located; has been used by manufacturing concern. Address O, box 348, TIMES BRANCH OFFICE.

FOR SALE—POOL HALL AND CIGAR STAND, OPEN front, near live transfer corner, rent only $40; no other expenses; big stock on hand, massive oak fixtures, National cash register. This equipment is first-class. Price $2100; some terms. Splendid opportunity. Particulars COAST CO., 138½ S. Spring.

FOR SALE—AT A SACRIFICE, CORNER GROCERY and bakery, doing $100 cash business per day, cheap rent, fine location, store will invoice about $2200; most of fixtures belong to building. This is a bargain worth investigating. Come, stay five days and be convinced. Call 2534 N. BROADWAY. Phone East 366.

AM PREPARING TO START MANUFACTURING AND packing a staple line of food products, never made in this country. Millions imported yearly. Abundance of raw materials here. Large profits. $1000 to $5000 needed. Address M, box 339, TIMES BRANCH OFFICE.

FOR SALE—SEMI-MONTHLY PUBLICATION, ESTABLISHED five years, showing excellent growth. Owner has best of reason for selling. If you are interested answer at once as price will bring early sale. Address O, box 302, TIMES BRANCH OFFICE.

$350 HANDLES DELICACY, RESTAURANT AND grocery, west side, thoroughly established, at junction of 3 streets; 3 schools in neighborhood. Large stock on hand. All cash counter trade. Splendid proposition for man and wife. You can clear $150 a month above expenses. COAST COMPANY, 138½ S. Spring.

WANTED—AN IDEA. WHO CAN THINK OF SOME simple thing to patent? Protect your ideas; they may bring you wealth. Write for "Needed Inventions," and "How to Get Your Patent and Money." RANDOLPH & CO., Patent Attorneys, Washington, D. C.

WANTED—YOUNG MAN WITH $500 TO TAKE full charge of soda fountain and cigar stand, to handle all money; must understand his business thoroughly; also must have good references; salary $100 a month, and money well secured. 618 FERGUSON BLDG.

WANTED — A PARTY WHO CAN INVEST FROM three to five thousand dollars in established business, and take position caused by death. A good business and salary. Address T, box 28, TIMES OFFICE.

ESTABLISHED TRADE, TABLE AND MINERAL waters from most famous mineral springs of California. Good income. Season for increased business. Will sacrifice. Address O, box 305, TIMES BRANCH OFFICE.

FOR SALE — CONFECTIONERY, GET THIS FOR summer trade, next theater. See to appreciate; going north; must sell; not a dump; a store; my price is at cost. 1008 W. NINTH. J. G. McArthur.

FOR SALE—DANCE HALL IN THRIVING TOWN, favorable surroundings, excellent opportunity for party who can handle; would take auto in trade with part cash. Address VT, box 68, TIMES OFFICE.

FOR SALE—HALF INTEREST IN MOTION PICTURE theater for $500; purchaser to manage theater under our directions, salary of $60 a month and half the profit. INDUSTRIAL EDUCATIONAL FILM CO., 328 I. W. Hellman Bldg.

WEEKLY NEWSPAPER FOR SALE IN ARIZONA; $500 will handle. Contract with U. S. Land Office. Also good daily opening in flourishing mining city. THE PRINTERS' EXCHANGE, 222 Franklin st.

$1200 BUYS A DELICATESSEN, LUNCH AND light groceries on west side. Low rent, good living rooms. Doing $25 to $40 daily. Real good proposition for man and wife. Owner is sick. Easy terms. SULLIVAN & GRIFFIN, 124½ S. Spring.

FOR SALE—BEST CASH, NO DELIVERY, GROCERY in the city, for the money, $25 a day business, 4 living-rooms. Will invoice $700. Look at all the rest, then come see the best, for a bargain. Owner going east. Call BOYLE 3958.

CASH GROCERY, $1100 OR INVOICE; APARTMENT-house district; 2 living rooms; lease; no delivery; present owner 3 years. Call ROOM 611 DELTA BLDG., 426 S. Spring.

FOR SALE — BAKERS' AND CONFECTIONERS' tools, dough mixer, show cases, soda fountain, copper kettles, portable oven, oil burner, etc., at half price. STANDARD EQUIPMENT CO., 204 East Fourth st.

IF YOU HAVE SOME READY CASH, INVEST IT in the truck business, I have a good route and 3-ton truck doing an average of $350 per month. Must sell at once on account of ill health. Address NO. 311 W. PALM AVE., Monrovia, Cal.

FOR SALE — CAFE, 2½ YEARS' LEASE, COST $6000 to equip, worth $7000; only $2500. Investigate this. Must sell today. See TUCKER, Agent, 211½ W. Second st.

$4500; $1500 CASH; FAMILY THEATER, 600 opera chairs, 5-year lease; this house will clear $100 week under good management. See RYAN, 101 San Fernando Bldg.

A BIG MONEY MAKING CONCERN DESIROUS OF opening a new department wants a reliable business man to manage offices and act as treasurer; a ground floor proposition for a capable man with $1000. Address W, box 146, TIMES OFFICE.

IF YOU ARE A LIVE YOUNG MAN WISHING TO get into business where you can make big money, I have an exceptional offer to make you; will stand strictest investigation; small capital required. Address T, box 280, TIMES OFFICE.

$2600 PURCHASES SOUTH SPRING STREET CIGAR stand and 7-chair barber shop; reasonable rent, good lease; will stand thorough investigation. Call ROOM 611 DELTA BLDG., 426 S. Spring.

FOR SALE—UP-TO-DATE LARGE MOVING PICTURE theater, fine location; price, $1000; half cash; money maker for right party. Address W, box 147, TIMES OFFICE.

GOING EAST, WILL SELL MY RESTAURANT FOR $1800. Part cash. Cleared $4000 last eight months. Address O, box 308, TIMES BRANCH OFFICE.

FOR SALE—OR TRADE—$1500 GROCERY, DELICATESSEN and small restaurant feature; close in; cheap rent; established trade of $50 a day; absolutely O. K. YALE, 228 Douglas Bldg.

TELEPHONE "WANT ADS."—for insertion in the Sunday Times should be ordered before the rush of business Saturday night.

FOR SALE—A GOOD CITY TIMES ROUTE, ON easy payments. Address J. B. SNYDER, Times Office.

FOR EXCHANGE—GROCERY FOR LOTS OR LOT and house, $3500. DECKER, 615 Exchange Bldg. F6108.

FOR SALE — SMALL CORNER GROCERY, WITH living rooms, doing first-class business. SOUTH 2985.

FOR SALE — CONFECTIONERY, COST $1400, cleared $2000 in last year; domestic trouble cause for selling; $900 cash takes it. 4569 MONETA.

SECOND-HAND SHOWCASES. ONE ENTIRE floor of snaps. See WEBER'S, 316-322 S. Los Angeles st.

$1000, PICTURE THEATER, HEART OF THE downtown district; this house will net $100 per week. See RYAN, 101 San Fernando Bldg.

WANTED—PARTY TO INVEST $250 TO $500 IN lunch business at beach, a kind not at beaches at present. Address W, box 159, TIMES OFFICE.

BUSINESS FOR SALE, $275 WILL HANDLE IT; will make $200 up. LEONARD, 426-8 Mason Bldg.

$2000 BUYS PART ONE FINEST PAYING STORES center city, service and reference required. PHOENIX, 202 Grant Bldg.

FOR SALE—OR EXCHANGE — A GOOD ESTABLISHED business, value $4500. For details address T, box 281, TIMES OFFICE.

BAKERS TO OPEN A NEW LOCATION; OWNER will build even. 1341 SAN JULIAN. Main 6730.

FOR SALE—GROCERY, ALL CASH, NO DELIVERY, living-room furnished, a bargain. 1909 ESTRELLA AVE.

GROCERY AND MARKET, $80 PER DAY, ALL cash business, leaving for Denver. PHONE 21959.

LOCKSMITH STAND, SPLENDID LOCATION FOR any small business. 633 S. HILL ST.

WATCHMAKER-JEWELERS' STOCK WITH SAFE, $1500, trade or on time. 749 WHITTIER ST.

FOR SALE—
For quick action, drop answers to Times "Liners" in Times' letter boxes in downtown office buildings. The locations of the boxes are printed in the first column of The Times "Liner" section.

Classified Liners.

BUSINESS CHANCES—
Of Many Kinds Unclassified.

$200 TODAY BUYS CIGAR STAND FRONT FIRST-class saloon, 3 years' lease, new oak fixtures; good stock, cash register, etc. Buy for speculation and make $300; positively worth $500. SULLIVAN & GRIFFIN, 124½ S. Spring.

$2000; $1000 CASH; FAMILY PICTURE THEATER, new, 650 opera chairs, guarantee this house to clear $60 per week. See RYAN, 101 San Fernando Bldg.

FOR SALE—A GOOD TAILORING STAND IN THE country, very reasonable. Inquire DETMER WOOLEN CO., 325 West 7th st., 5th floor.

CONFECTIONERY AND LUNCH, CLEARING $4000 yearly; established 4½ years; owner retiring; beautiful store, large kitchen, well equipped; price $2800.50. THE BUTTERCUP, 632 W. Ninth st.

FOR SALE—HAIRDRESSING AND HAIR MANUFACTURING, good location, long lease, reason for selling; account death. Address T, box 260, TIMES OFFICE.

SANATORIUM FOR SALE, 16 GOOD AIRY ROOMS, 2-story, porch on 3 sides, sun parlor; 3 lots, high and dry. See F. N. CURRY, owner, for terms and price. 815 Grant Bldg. Phone Broadway 4503.

IF YOU WOULD PAY $100 FOR NEAT ONE-CHAIR barber shop in thickly settled apartment district without competition on transfer corner, call OWNER, Broadway 7966.

WANTED—PARTY TO INVEST $2500 CASH FOR interest in a good business proposition. Money to be used in the business. Apply 909 BLACK BLDG.

FOR SALE—16-STOOL LUNCH ROOM WITH lease and cheap rent. Good business. Price $400. Inquire 1334 S. MAIN.

FOR SALE—FOR $500 CASH, A BUSINESS NOW paying over $100 per month. Call 319 FERGUSON BLDG., 3rd and Hill.

FOR EXCHANGE—A GOOD CLEAR LOT FOR A 5-passenger auto, of a late model; Overland, Buick or Studebaker preferred. PHONE 22209.

FOR SALE—A GOOD TAILORING STAND IN THE country, very reasonable. Inquire DETMER WOOLEN CO., 325 W. Seventh st., 5th floor.

WANTED—WE HAVE A FINE PLACE FOR GARAGE business; will build fireproof to suit. Call at once. 633 VAN NUYS BLDG.

FOR SALE—CORNER GROCERY, BIG SACRIFICE, average sales about $40. Make offer? INGRAM, 803 Hibernian Bldg. Broadway 7438. F2863.

FOR SALE—LIVERY BUSINESS, PAYING $1000 monthly, with full equipment, only $5000. MILLER, 527 Bixel. 53409.

WANTED — NURSERY SALESMAN, AUTO FURNISHED; splendid opportunity for right man. P.O. Box 735, PASADENA, CAL.

FOR SALE — FINE CONFECTIONERY, GOOD BARGAIN; must sell on account of sickness. 822 E. SEVENTH.

FOR SALE—CORNER GROCERY, GOOD LOCATION, cheap rent, 4 living-rooms. Dandy for man and wife. OWNER, 1201 Clanton.

FOR LEASE—MACHINE SHOP, FULLY EQUIPPED, with tools, brass foundry, garage and auto repair shop. Phone 29218. 418 EAST 32D ST.

FOR SALE—STENOGRAPHIC AND MULTIGRAPHING business, fully equipped; only $100 required. 419 SECURITY BLDG. A1620.

FOR SALE — FIXTURES OF DELICATESSEN, restaurant and bakery, very cheap. 419 SECURITY BLDG. A1620.

FANCY GROCERY, FRUIT, CIGAR STORE, RIGHT here in busy rush center, sacrifice at inventory. PHOENIX, 203 Grant Bldg.

BUSINESS CHANCES—
Wanted and Miscellaneous.

WANTED—TO BUY SOME SMALL BUSINESS, CIGAR stand, fruit stand, etc., that $200 will buy. Must stand strict investigation. A. L. STEIN, 301 E. 5th st.

WANTED—THREE COTTAGES, FURNISHED FREE and clear; also some cash buyers for close-in grocery stores. See CONNELLY, 412½ Chamber Commerce.

WANTED—GROCERY FROM $2000 TO $3000, FOR cash and equity in bungalow. LARSON, 318 Grant Bldg.

WANTED—GROCERY OR APARTMENT FOR LARGE level close-in Pasadena lot, $1200. E. G. MERRIFIELD, 708 W. First st.

WANTED—

For quick action, drop answers to Times "Liners" in Times' letter boxes in downtown office buildings. The locations of the boxes are printed in the first column of The Times "Liner" section.

SWAPS—
All Sorts.

FOR EXCHANGE—5 LOTS, SANTA MONICA. Equity in bungalow, 40 acres land, Los Angeles county. Lot, Modjeska Mineral Springs. 4 lots, Paradise, Cal. 10 acres land near Hemet, 5 acres at Val Verde. Trade any or all. Want bungalow Hollywood way, also want runabout. STROUBE, 324 Black Bldg. Main 2161, 60506.

FOR EXCHANGE—SMALL BUSINESS, W. SIXTH st., near Flower, rent ten dollars, bargain for one unable to do manual labor; some cash, real estate, auto, diamonds, or what. Inquire VOGEL $1.50 HAT STORE, 313 S. Spring st.

FOR EXCHANGE—MY DIAMOND SCARF PIN OR very fine cameo brooch for gent's tailoring. A5237 or MAIN 595.

FOR EXCHANGE—HAVE TWO REDONDO VILLA lots, $200; will exchange for automobile or what have you? Phone MAIN 3778.

MONEY TO LOAN—
Real Estate and Improvements.

MONEY TO LOAN ON REAL ESTATE.
Interest at 6, 7 and 8 per cent., and up.
Large and small city loans a specialty.
Southwest residence loans sought.
IMPROVED RANCH LOANS SOLICITED.
Cash for mortgages.
MATTHEWS & MATTHEWS,
The Leading Mortgage Brokers.
329 Douglas Bldg., corner Third and Spring sts.

QUICK SHORT LOANS ON REAL ESTATE—

$50 to $1000, 1 to 12 months, first or second mortgages, contracts, etc. Money same day. No commission, escrow or title fees. Interest lowest. Mortgages, trust deeds and contracts bought. PACIFIC LOAN CO., 808 Title Insurance Bldg., Corner Fifth and Spring.
Main 3616. F5580.

MONEY TO LOAN—

$8500 AT 7 PER CENT.

RESIDENCE OR BUSINESS PROPERTY.

MONEY ON HAND NOW.

NORMAN INVESTMENT COMPANY,
311 Trust and Savings Bldg.
Main 613. A4370.

TO LOAN—
Can make large building loans up to and including $175,000. No top-heavy applications considered. Principals only need apply. J. Y. BLAIKIE, W. H. Allen & Son. A2588. Main 1263.

MONEY TO LOAN—
$15,000 in amounts of $300 to $1000.
$45,000 in amounts of $1000 to $15,000.
City or country property. Lowest rates.
R. W. MOYER, 316 Title Insurance Bldg.
F5107, Main 1511. Fifth and Spring sts.

TO LOAN—MONEY, WHICH MUST BE PLACED AT once, $6500 at 7 per cent., $4000 at 8 per cent. and $2000 at 7 per cent. Will consider only improved property and will act quick. Apply GOODRICH REALTY CO., 2004 E. First. Boyle 1182; 41098.

MONEY TO LOAN FOR BUILDING PURPOSES. IF you have a good, clear lot and wish to build residence, flats, apartments or anything, call and see me. SNELL, 517 Marsh-Strong Bldg. Bdwy. 6026. A3302.

TO LOAN—REFERENCE FIRST NATIONAL BANK.
F. A. PATTEE,
607 Story Bldg. F6478. Main 1989.

HAVE $9000 TO LOAN ON GOOD INCOME PROPERTY west of Main street. Will divide to suit. MR. ELLIS, with
F4744. MONARCH REALTY COMPANY, Main 3528.
623 S. SPRING ST.

MONEY TO LOAN—
On Improved City Property
or for building, on easy terms of repayment.
STATE MUTUAL BUILDING AND LOAN ASSOCIATION, 223 S. Spring st.

MONEY TO LOAN
On city improved property on conservative basis.
We can make quick loans on good properties.
ARONSON-GALE CO.,
506 H. W. Hellman Bldg.

TO LOAN—$50,000, 7 PER CENT., IN AMOUNTS from $2000 to $7000, city improved. $2000 to $20,000, 8 per cent., on ranch property. F. A. PATTEE, 607 Story Bldg. Main 1989. F6748.

MONEY TO LOAN—
Send us your applications for first mortgages. We have funds to place and can serve you quickly. See Mr. Conant, of THE F. H. MERRELL CO., 911 Brockman Bldg. F6163. Main 163.

TO LOAN—AT 6 PER CENT., 7 PER CENT. AND 8 per cent. We want an A1 loan man who can place this money and who can sell mortgages owned by us. Exceptional opening to right party. Address S, box 130, TIMES OFFICE.

TO LOAN—PLENTY OF MONEY FOR FIRST MORTGAGES. Low rates. We make building loans. STANDARD SECURITIES CO., 704 Hollingsworth Bldg. A4845.

MONEY TO LOAN—
I have plenty of money for first mortgage, also make specialty of second mortgages and building loans. J. C. HOVIS, 236-7 Bradbury Bldg.

MONEY TO LOAN—CITY OR COUNTRY, BUILDING loan, large or small.
A. L. DAVISON,
Main 3224, F1221. 420 Security Bldg.

MONEY TO LOAN—ANY AMOUNT ON VACANT OR improved, building loans a specialty, current rates.
CHANDLER CASSOU & CO.,
F3121. 503-4-5 Bradbury Bldg. Main 2715.

EDWARD C. CRIBB SONS COMPANY, ROOM 216, Consolidated Realty Bldg., Sixth and Hill; loan money, buy and sell mortgages, real estate contracts, trust deeds, and bonds.

MONEY LOANED ON REAL ESTATE, LISTED stocks, bonds and on personal security; notes and commercial paper bought. TRADERS' EXCHANGE, 231 Bryson Bldg. Bdwy. 5190. A5602.

MONEY TO LOAN—R. W. POINDEXTER, 409 WILCOX BLDG. Mortgage loans, building loans a specialty. If you want to lend or borrow, see me. References, First National Bank.

I HAVE MONEY TO LOAN ON REAL ESTATE, one million dollars or more; lowest rates. 906 Union Oil Bldg., Los Angeles. Home phone F3484. C. H. SEELEY.

MONEY LOANED — CONTRACTS AND MORTGAGES bought. A. McCALL, 314 Bullard Block.

MONEY TO LOAN—
Real Estate and Improvements.

TO LOAN—IMMEDIATELY, $20,000, 3 YEARS, 6 per cent., on close in property. Will not loan over 40 per cent. of value of property.
FRED J. TOOLE,
A4189. 809 Trust & Savings Bldg. Bdwy. 1568.

MONEY TO LOAN—
$1000—8 per cent., on improved.
1250—8 per cent., on city improved.
1800—8 per cent., on vacant or improved.
2000—8 per cent., on city improved.
2500—8 per cent., city or improved.
5000—8 per cent., city or improved.
All applications given prompt attention. EDWARDS & WILDEY CO., 513 Black Bldg. Main 9307. 10767.

$100,000 TO $250,000—
FOR BUSINESS PROPERTY LOAN

Between Third and Ninth; Main and Olive. Will deal with owners or EXCLUSIVE agents.
O. S. STRAIN, MGR. MORTGAGE DEPT.,
Weber & Bell,
W. I. Hollingsworth & Co.,
402-410 W. I. Hollingsworth Bldg.,
Sixth and Hill sts.

QUICK SHORT LOANS FOR LESS THAN USUAL interest, either first or second on city property for one month to one year, $50 to $5000; no delays, money ready immediately, no commissions or charges. Will loan on or buy at highest cash price trust deeds, mortgages, real estate contracts, notes, etc., if not over three years to run and under $5000 each. MORTGAGE ASSETS COMPANY, 628-629 Chamber of Commerce Bldg. Phone A1206.

MONEY TO LOAN ON REAL ESTATE.
Lots, residences, apartments, stores, flats, ranches
Cash for first mortgages.
Straight building loans a specialty.
Interest at 6, 7 and 8 per cent. and up.
No appraisement fee.
No delays, no red tape. Any sum desired.
Large and small city loans a specialty.
CONSOLIDATED MORTGAGE COMPANY,
310 Douglas Bldg. Phone Main 783.

MONEY TO LOAN—
Money to loan on city property, either vacant or improved, at current rates.
WE DO A MORTGAGE BUSINESS EXCLUSIVELY.
We make a specialty of building loans.
HOUSTON, CORE & LOY,
First Mortgages,
1007-8-9 Union Oil Bldg.
A4203. Los Angeles, Cal. Main 1726.

TO LOAN—MONEY,
ANY AMOUNT,
ON CITY OR COUNTRY PROPERTY.
APPLY TO MR. KELLY, LOAN DEPT.,
ROBERT-MARSH & CO.,
200 MARSH-STRONG BLDG.,
NINTH, SPRING AND MAIN STS.
HOME 10175. MAIN 3045.

QUICK SHORT LOANS ON REAL ESTATE—
$50 to $1500, first or second mortgage or contracts. Money furnished day you apply. No certificates or title charges or fees of any kind. My own funds and correspondingly low rates. Trust deeds and mortgages bought. H. M. CORLETTE, 214 Security Bldg., 510 S. Spring st. F2739, Main 296.

MONEY TO LOAN—LARGE OR SMALL AMOUNTS
Have $15,000 second mortgage money.
$20,000 short time money, note and collateral.
Make large class A building loans.
Buy gilt edge mortgages, any amount.
J. C. OLIVER,
430 Chamber of Commerce. Phone A3885.

$500,000 TO LOAN—
Residence or business, city or country, at 5½, 6 and 7 per cent., according to location.
In amounts from $2000 up.
FRANKLIN HARPER,
F2673 or Main 984. 1102 Hollingsworth Bldg.

MONEY—ANY AMOUNT—5 TO 8 PER CENT.—
CHARGE NO COMMISSION.
On real estate or building loans, valuation over 40 per cent. not considered. KAMINSKY, General Agent, WESTERN STATES LIFE INSURANCE CO., 201 American Bank Bldg., Second and Spring.

PRIVATE MONEY TO LOAN—
In amounts to suit.
Main 589. A2592.
M. J. BICKNELL & CO.,
431 L. A. Investment Bldg.

MONEY TO LOAN — IN LARGE AND SMALL amounts, at current rates, on collaterals and real estate, improved or unimproved, city or country.
McCONNELL & IRVINE,
Established 1886. 311-12 Douglas Bldg.

WE MAKE BUILDING LOANS IF YOU HAVE A clear lot, and furnish plans, specifications and money to full cost of building, including same in contract price. L. F. S. SYNDICATE, 620 L. A. Investment Bldg. F7916, Main 2018.

MONEY TO LOAN—WE HAVE THE FOLLOWING amounts available at once for first mortgage loans. Let us know your wants for quick action. $500, $1200, $1500, $2000, $3000, $5000. ROMBOTIS REALTY & INVESTMENT CO., 628 Van Nuys Bldg. F7858, Bdwy. 142.

WE LOAN MONEY TO HONEST, CAPABLE PERSONS on same plan used by banks, namely, on your note, secured by an indorser, collateral security or real estate mortgage. If you're right we want your business. W. J. RANKIN & CO., 304 H. W. Hellman Bldg. A1810, Main 5966.

FRANK WELTON— LOANS—

820 Van Nuys Bldg.

Phone A1390.

ANY AMOUNT OF MONEY, CITY OR COUNTRY. Low rates. Money ready. Free advice.
FRANK D. TATUM & CO.,
M. 176. 631 Title Insurance Bldg. F2135.

TO LOAN—
$1000 OR $1200
on improved or unimproved Los Angeles property. Principals only. Phone A2588 or MAIN 1263.

MONEY TO LOAN ON REAL ESTATE—
Loans closed promptly from our own funds.
Building loans a specialty.
Sums to suit borrowers. F2325.
HUMPHREVILLE BROS. CO., 124 W. 4th st.

MONEY TO LOAN—
We have money to loan on Wilshire property. First mortgages in sums of $1500 to $10,000. Owners apply at once. No appraisement fee. GUARANTEE REALTY CO., 926 Story Bldg.

TO LOAN—$1000, $8000, FIRST MORTGAGES. $250, $1000, $1250, short loans on collateral security. Also buy mortgages, trust deeds and contracts. BAIERSKI, Bryson Bldg. F5858.

TO LOAN—$750, $1500, $2000, $2500, $3000 AND $5000, current rates, quick action.
FRED J. TOOLE,
A4189. 809 Trust & Savings Bldg. Bdwy. 1568.

$2000, $2500, $4000 AND OTHER AMOUNTS TO loan at 7 per cent. on residence property north of Adams. MR. MILLARD, 417 Van Nuys Bldg. A5237, Main 595.

TO LOAN—$14,000, 7 PER CENT.
Will consider residence or close in vacant. F. C. CURRY. A3862. Main 2165.

WE HAVE $500, $1000, $1500, $2000 TO PLACE at once on first-class, conservative mortgages. FARNSWORTH BROS., 1026 Van Nuys Bldg. F1209, Main 4096.

MONEY TO LOAN—$2000, $2500, $4000, $5000 on city improved at 7 per cent.
FELLOWS & CUSHMAN,
708 Security Bldg. Bdwy. 6205; F3847.

PRIVATE MONEY, 6 AND 7 PER CENT., CITY OR country and building loans. LOCKHART & SON, 731 H. W. Hellman Bldg. A2776, Main 4335.

FIRST AND SECOND MORTGAGE LOANS, MONEY waiting. ERNEST F. FAIR CO., 421 Grant Bldg. F6296.

TO LOAN—$200,000 AT 5 PER CENT. FOR BUILDING loans. Lot must be clear. STANDARD SECURITIES CO., 704 Hollingsworth Bldg. A4845.

MONEY TO LEND ON REAL ESTATE—
ALBERT M. STEPHENS CO.,
820 Ferguson Bldg., city.

PLENTY READY PRIVATE MONEY CITY, COUNTRY, papers free. 14542. FILLEY, 334 Title Insurance Bldg.

SUMS OF $1000 TO $200,000, CURRENT RATES; city or country; building loans made. Owners apply. CHANDLER, 624 I. W. Hellman Bldg.

TO LOAN—$200,000, CITY OR COUNTRY.
S. R. EARNEST & CO.,
821 H. W. Hellman Bldg. A4757, Main 5355.

FARNSWORTH BROS. MAKE LOANS ON REAL estate, buildings loans a specialty. 1026 VAN NUYS BLDG. F1209, Main 4096.

MONEY LOANED ON DESIRABLE IMPROVED city property, eight per cent. CHARLES LANTZ, Attorney, 408 Bullard Bldg.

QUICK ACTION—
$6500 on improved city property; $20,000 on A-1 alfalfa ranch. F3884. BROADWAY 2923.

TO LOAN—ON CITY AND COUNTRY, $500 TO $100,000. CHAPPEL MORTGAGE CO., 417 Lissner Bldg.

TO LOAN—$700, 7 PER CENT., ON IMPROVED city property or choice vacant lot. Phone GOODMAN, 62544.

TO LOAN—$1000, $2000, $3000, $7000. HUBBARD & HALL, 505 Van Nuys Bldg. 62893.

TO LOAN—$1000, ON IMPROVED CITY PROPERTY. 715 STORY BLDG. F. H. True.

MONEY TO LOAN—ON IMPROVED PROPERTIES, first mortgage, 7 per cent., quick action. Address W, box 149, TIMES OFFICE.

HAVE $2500 TO LOAN ON GOOD RESIDENCE property in L. A. Mr. Ellis.
F4744. 623 S. SPRING ST. Main 3528.

TO LOAN—$1600 ON FIRST MORTGAGE AT 7 PER cent. Will make building loan. No agents. Address W, box 163, TIMES OFFICE.

$4000 OR $4500 TO LOAN, AT 7, ON GOOD FLAT or residence. Immediate investigation. 527 VAN NUYS BLDG. A4678.

$1650 TO LOAN ON IMPROVED LOS ANGELES property. J. P. HANLON, 3016 Stephenson ave. Boyle 1060.

TO LOAN—$15,000, OR SPLIT TO SUIT, ON CITY and Hollywood property. No agents. S. J. CHAPPEL, 417 Lissner Bldg.

TO LOAN—IMMEDIATELY, $1500, $2000, $2500, $5000, $10,000, $20,000, on city property. See MR. FERGUSON, 211 Merchants Trust Bldg.

TO LOAN—$6000 AND TWO AMOUNTS OF $3000 each. AUGUSTUS V. CURRY, 436 Consolidated Realty Bldg., Sixth and Hill. F2845. Main 5016.

TO LOAN—BY PRIVATE PARTY, $1800 AT 8 PER cent., city real estate. No commission. Principals only. Address J, box 269, TIMES OFFICE.

TO LOAN—$3500 TO LOAN AT ONCE ON MODERN bungalow west of Vermont. Money waiting. SPINKS BROS., 452 S. Hill st. F1652.

MONEY TO LOAN—
Salaries and Chattels.

LOANS—LOANS—LOANS.
BEST RATE AND EASIEST TERMS.
FIDELITY LOAN CO.,
529 Mason Bldg.
228 W. Fourth, corner Fourth and Bdwy.
Phones—Home F3421, Bdwy. 5171.

PRIVATE LOANS PRIVATE
QUICKLY MADE, IF YOU ARE KEEPING HOUSE, SEE US
GERMAN-AMERICAN LOAN CO.,
ROOMS 701-702, DELTA BLDG.,
MAIN 6257. 426 S. SPRING ST. F2153.

SALARIED MEN AND WOMEN ACCOMMODATED without delay or publicity. SOUTHERN CREDIT CO., 411 O. T. Johnson Bldg.

MONEY TO LOAN—
Salaries and Chattels.

BRITISH-AMERICAN LOAN CO.,
703 Security Bank Bldg.
Make private personal loans to men and women on notes not acceptable at banks.
DON'T DOUBT YOURSELF, if you need money you can surely get $10 to $100 today from us. DON'T DOUBT US. We want you to know THAT WE extend fair, square, courteous treatment, strictest privacy, easy payments to suit your income or salary.
CALL AT 703 SECURITY BLDG., FIFTH & SPRING.
For details phone Broadway 675 or 62360.
BRITISH-AMERICAN LOAN CO

LOAN HEADQUARTERS—
By straightforward simple business methods and low rates we are daily demonstrating to our many customers that this is the place for every borrower to do business. Anyone keeping house can get the amount they need—$10 to $100—to be repaid weekly or monthly. No publicity. Get all your bills together. Confidential loans to ladies. Call, write or phone MAIN 6946.
PARK LOAN COMPANY,
Rooms 307-8 S. Broadway Central Bldg.
424 S. Broadway, third floor.

IF YOU WANT A RELIABLE PLACE TO BORROW money in small amounts you will make no mistake by coming to us. Easy weekly or monthly payments. Let us tell you more about it at our office.
CENTRAL LOAN COMPANY,
500 Security Bldg. 510 S. Spring st.
Phones: F6612. Main 4018.

DIAMOND LOANS, 1 to 2 PER CENT. KUSEL, 306-307 Stimson Bldg., Third and Spring. Established 12 years. Bank references. Diamonds kept bank vault. WE BUY DIAMONDS ALSO.

LOANS ON DIAMONDS. CONFIDENTIAL. BANK references. FRITCH-LAUGHLIN, 710 Grant Bldg., Fourth and Broadway.

MONEY WANTED—
Real Estate and Collaterals.

WANTED—$400, 8; LOT, JEF., 7TH AVE., $900.
$600—8; 5-room cottage, 45x130, Winter, $2000.
$1000—10; 5 acres, with water, Van Nuys, $2500.
$1000—8; 40x140, 6 rooms, bung., S.W., $2500.
$1400—8; 120x130, 5 rooms, Hyde Park, $3100.
$2000—8; business lot, Ver., Manual Arts, $5000.
$2500—8; 40 acres near Ontario, $6000.
$6000—8; 10 acres oranges, Covina, $17,500.
$30,000—7; large business property, $145,000.
F4137, Main 8240. CHAPPEL, 417 Lissner Bldg.

WANTED—$4500, 3 YEARS, FIRST MORTGAGE, real estate security, $12,000; will pay 7 per cent. and 3 per cent. commission. For full details call VERMONT 3250.

WANTED—MONEY.
Want $25,000, 2 years at 7 per cent., on a piece of business property worth $75,000.
ROY B. KING,
With W. W. MINES & CO.,
Home 60478. 631 S. Spring st. Main 2875.

MONEY WANTED—
$1500—7 per cent., modern bungalow.
$2000—8 per cent., close in corner.
$12,000—8 per cent., Fullerton grove, value $36,000.
EDWARDS & WILDEY CO.,
515 Black Bldg. Main 9307. 10767.

WANTED—LOAN OF $12,000, 3 YEARS, 7 PER cent., on highly improved semi-business income property, on W. 11th st., near Figueroa, valued at $26,000; loan of $14,000 now on property, to be paid off.
F5177. R. W. KINSEY, Bdwy. 298.
819 Trust and Savings Bldg. Sixth and Spring.

WANTED—$5500 ON $25,000 SECURITY. WILL pay 10 per cent. for six months. Security is stock in local corporation and is fully worth $25,000.
A4827. MOYER & GILBERT,
Main 5474. 302 H. W. Hellman Bldg.

WANTED—$40,000 FOR 5 YEARS OR MORE AT 7 per cent. on new 5-story brick apartment house of 30 suites, all overlooking ocean, on Speedway corner, between Venice and Ocean Park, lot 45x130, worth $125,000 opened and operated by owner. L. DIETZ, 710 Garland Bldg. Broadway 4090.

WANTED — $6600, 8 PER CENT., 40 PER CENT. loan, or $1100 each on six new five-room bungalows, one block to car, street work and sewer in; sold $2750; private money wanting conservative loan, call HOLLAND, 60893, Main 3677.

WANTED—
Building loan of $1400 on modern 5-room bungalow and $1700 on modern 7-room bungalow, 3 years, 8 per cent. Address O, box 344, TIMES BRANCH OFFICE.

WANTED—$9000, ONE OR FIVE YEARS, AT 7 PER CENT., ON WAREHOUSE PROPERTY, VALUATION $21,000; LEASED AT $150 PER MONTH. SEVENTH STREET IMPROVEMENT CO., WILSHIRE 1315.

WANTED—TO SELL, LIBERAL DISCOUNT, $500 first mortgage, drawing 7 per cent., due March, 1915. Security vacant lot in southwest, 40x140. Value $1150 cash. MR. ELLIS.
Main 3528. 623 S. SPRING ST. F4744.

WANTED—TO BORROW $5500 AT 7 PER CENT., 3 years, gilt-edge income, value $15,000, will give trust deed.
ROMBOTIS REALTY & INV. CO.,
F7858. 628 Van Nuys Bldg. Bdwy. 142.

WANTED—MONEY. $7000 TO $9000 ON TWO ORANGE groves, located in a fine section. Wish to deal direct, and pay brokerage commission to party loaning money. Address N, box 442, TIMES BRANCH OFFICE.

WANTED—LOAN OF $400 ON EXCEPTIONALLY fine furniture, practically new, value $2500, West Adams district. Will pay 2 per cent. per month for six months and commission if necessary. Highest references. PHONE 22845.

WANTED—$30,000 BUILDING LOAN, FIRST-CLASS inside improvement, 50 per cent. basis, building companies need not apply. Address W, box 152, TIMES OFFICE.

WANTED—$4000, 3 YEARS, AT 7 PER CENT., close-in, Central avenue property. INGRAM, 803 Hibernian Bldg. Broadway 7438. F2863.

WANTED—$400, 60 DAYS ON $1500 EQUITY IN fine 6-room bungalow. Southwest. Will pay $40 interest for use of money. Address O, box 345, TIMES BRANCH OFFICE.

WANTED—MONEY. $15,000 OR MORE ON AN INTEREST valued at $100,000. Will give trust deed. Bank reference. Address N, box 443, TIMES BRANCH OFFICE.

WANTED—SUMS OF $1000 TO $3600, AT 7 TO 10 per cent., on good city and country homes. $3500 to $200,000, on business property. CHANDLER, 624 I. W. Hellman Bldg.

WANTED—$10,000 AT 7 PER CENT. FOR 5 years on first mortgage. Security close-in real estate. Principal only. Address for full particulars N, box 435, TIMES BRANCH OFFICE.

WANTED—LOAN OF $2500 FOR 3 YEARS, 8 PER cent., on a business corner on Vermont ave., valued at $5000; a good safe loan.
F5177. R. W. KINSEY, Bdwy. 298.
819 Trust and Savings Bldg. Sixth and Spring sts.

WANTED—TO SELL, $1700 FIRST MORTGAGE, property valued at $4000, discount 5 per cent. C. S. PHILLIPS, 345 Douglas Bldg.

WANTED — MONEY; OWNER WANTS $1400 ON new, modern 5-room bungalow, 50 ft. lot, 3 years, 7 per cent., first mortgage. References given. Address O, box 343, TIMES BRANCH OFFICE.

WANTED—BY PRIVATE PARTY, $2500 LOAN, SECURED by first mortgage on good residence. CHARLES E. PATERSON, 4300 N. Griffith ave. East 810.

WANTED—HAVE GOOD FIRST MORTGAGE LOANS, $4000 to $5000, gilt-edge security, 8 per cent. interest, some smaller. Those having money see us. MOOR, 210 SECURITY BLDG. A3226; Main 1082.

WANTED—TO BORROW $2000 AT 7 PER CENT. on 8-room house, and lot, valued at $5000 in 400 block, overlooking the park. Address T, box 286, TIMES OFFICE.

WANTED—$4000 AT 8 PER CENT., ON CITY INCOME property worth $10,000. Will give $100 bonus for quick action. Principals only. 219 UNION OIL BLDG.

WANTED—$2000 ON NICE NEW BUNGALOW ON 50th st., near Vermont. MISLER & DOBBINS, 4710 S. Vermont. 26258 and Vermont 89.

WANTED—LOAN OF $250 FOR 90 DAYS ON GOOD security. $50 bonus. 5 per cent. a month. Address T, box 287, TIMES OFFICE.

WANTED—$4000, 8 PER CENT., GRAND AVE. INCOME, 50x130, bank appraisement $10,000. ERNEST R. FAIR, 421 Grant Bldg. F6296.

WANTED—$1200 AT 8 PER CENT., 3 YEARS on 7-room house and lot, worth $3500 at 1245 ELYSIAN AVE. 122 W. Third. Office 104. A4689.

WANTED—$3000, 7 PER CENT., SECURITY $7500, gilt edged loan. See H. R. BROOKS, with E. R. BROOKS & CO., 347 Douglas Bldg.

WANTED—LOAN OF $1000 ON A LOT 40x135 feet, on Moneta ave., between 51st and 52nd sts., for three years. See E. B. VAN HORNE, 707 Union Oil Bldg. Phones: 3149, and Main 952.

WANTED—$5000, THREE YEARS, AT 8 PER CENT. Close-in flats, value $12,000. Gilt-edge loan. Call 345 DOUGLAS BLDG.

WANTED—MONEY, FOR BUILDING PURPOSES, clear lots, various amounts. SNELL, 517 Marsh-Strong Bldg. Bdwy. 6026. A3302.

WANTED—$8000 AT 8 PER CENT., FIRST MORTGAGE, choice southwest property. Agents or principals, see MR. WOOD, F6095, Main 2113.

WANTED—$4500, WILL PAY 8 PER CENT., CLOSE in business property at 40 per cent. valuation. MAIN 595, A5237.

WANTED—$3800, AT 8 PER CENT., ON $8500 Whittier walnut ranch, on electric; improved. FRISBIE, 10685.

WANTED—TO EXCHANGE—$2500 SECOND TRUST deed on L. B. improved. Want land or offer. C. S. PHILLIPS, 345 Douglas Bldg.

WANTED—$3500, 8 PER CENT., ON 5 STORES, corner, 100x125, income $75 month. CHANDLER, 624 I. W. Hellman Bldg.

WANTED—$400, FOUR MONTHS WILL PAY 3 per cent. per month. Gilt-edge security. INGRAM, 803 Hibernian Bldg.

WANTED—FOR SALE—FIRST MORTGAGE ON ORANGE ranch, securing note for $10,000, at 7 per cent. Address box 28, COVINA, Cal.

WANTED—$4000 UPON ALFALFA PROPERTY worth $10,000. SECURITY INVESTMENT CO., Riverside, Cal.

WANTED—$8000 AT 8 PER CENT. ON 30 ACRES fine ranch near Downey, valued at over $20,000. M. E. HANLEN, 325 Story Bldg. F2705.

WANTED—$2500 AT 8 PER CENT., FIRST MORTGAGE, choice southwest property. Agents or principals. See MR. WOOD, F6095, Main 2113.

WANTED—$1500, THREE YEARS, AT BEACH, income of $100 month, bonus of $100, note to receive 8 per cent. C. S. PHILLIPS, 345 Douglas Bldg.

WANTED—TO SELL GILT-EDGE TRUST DEED, new residence Wilshire section, $2700 payable $60 and $75 monthly. $1000 of which is due January 1915. MR. RHODES. F7858. Broadway 142.

WANTED—$3600, 3 YEARS, 8 PER CENT. $10,000 ranch, 25 acres, near Fullerton and Buena Park.
A4827. MOYER & GILBERT,
Main 5474. 302 H. W. Hellman Bldg.

WANTED—$8500 AT 8 PER CENT. INTEREST, for 3 years, on 21 city lots between Kenwood, Normandie, 42nd and 43rd sts. Call MARK KEPPEL, Main 2800.

WANTED—$1500 AT 7 PER CENT., STRICTLY modern bungalow, city home, pay 8 per cent. to private party if have too. W. J. FILLEY, 334 Title Insurance Bldg.

WANTED—$2300, THREE YEARS, AT 8 PER CENT. Seven-room bungalow. Value $4000. Moral risk A-1. C. S. PHILLIPS, 345 Douglas Bldg.

WANTED—TO SELL $1800 TRUST DEED, WELL secured. Liberal discount.
A3302. MR. KING. Bdwy. 6626.

WANTED—$800, SIX MONTHS, AT 2 PER CENT. per month. Gilt edge security. INGRAM, 803 Hibernian Bldg.

MONEY WANTED—
Real Estate and Collaterals.

WANTED—MONEY.
APPROVED MORTGAGES FOR SALE.
$600—3 years, 8 per cent., on two lots on Carlson Court, near Echo Park ave., value $1200.
$600—1 year, 15 per cent., second mortgage on 12-room flat building on 52nd st., between Main and Moneta, valued at $6000, subject to first mortgage $2500, 3 years, 8 per cent.
$1000—3 years, 8 per cent. net, on income property in Hollywood, security two for one. We have sold 37 of these loans.
$1000—3 years, 8 per cent., lot 50x135, improved with 6-room house on 56th st., near Santa Fe ave., Huntington Park; valued at $2350. Good moral risk.
$1500—3 years, 7 per cent., on lot 50x150, valued at $1200, with fine 5-room modern bungalow with part hardwood finish, costing $2300; total value $3500. Located in Hollywood, near Wilton place and La Mirada ave.
$1800—3 years, 8 per cent., on modern 6-room bungalow on 38th st., near Western ave., value $3800. We have sold 32 of these mortgages.
$38,500—3 years, 8 per cent., on brick apartment building on Wall st., between 5th and 6th, valued at $80,000. Leased for $505 per month.
MATTHEWS & MATTHEWS,
The Leading Mortgage Brokers,
329 Douglas Bldg., Cor. Third and Spring sts.

WANTED—MONEY ON FIRST MORTGAGES—
$1350—3 years, 8 per cent., on lot 40x155, on 75th st., near Main st., with fine 5-room bungalow; value $2750.
$1600—3 years, 8 per cent., on lot 50x92 on east line of Hoover st., just south of 52nd st., with store-room (store doing good business) and living-rooms in rear; value $4000.
$4000—3 to 5 years, 8 per cent., on 4 lots in business heart of Hawthorne; with 5 stores; rented for $75 per month; value $8500.
$5500—3 years, 8 per cent., lot 50x145, on Monte Vista st., between Avenues 52 and 53; with fine new flat building, four flats, value $11,000.
$20,000—3 years, 7 per cent., on lot 55x137, on corner Moneta avenue and 52nd st., with 3-story brick building, stores below and apartments above. New building. Value $40,000.
$30,000—3 or 5 years, 8 per cent., on lot 44x144, on Fifth st., with a magnificent 4-story in front and 5-story in rear, brick apartment-house, 102 rooms, leased 10 years at $675 month; value $90,000.
CONSOLIDATED MORTGAGE COMPANY,
310 Douglas Bldg. Phone Main 783.

MONEY WANTED—

$3000—3 years, 8 per cent., on elegant new 2-story, 8-room residence near W. 11th and Delaware Drive, Oxford Square. Large lot. Actual cost of land and building, $6500.

AMERICAN MORTGAGE COMPANY,
611-613 S. [illegible] st.
Home 10345. Phones Broadway 2468.

WANTED—$600, 8 PER CENT., ON TWO NORTHWEST lots, worth $2800.
$3000—7 per cent., on W. 20th st. dwelling, for which owner refused $7500.
$5000—8 per cent., on $11,000 dwelling, Wilton, near 17th st.
$5000—7 per cent., on $18,000 walnut and peach orchard near Downey.
$6500—8 per cent., on $20,000 40-acre orange grove on boulevard.
$7700—7 per cent., on $18,000, modernly improved corner on New Hampshire, near Wilshire blvd.
$50,000—8 per cent., on $120,000 "A-1" alfalfa ranch.
F. A. PATTEE,
607 Story Bldg. Main 1989. F6748.

WANTED—MONEY.		VALUE.
$1000, 8;	5-room house, modern	$2500
$1700, 7;	6-room house, new	$3000
$4000, 7;	4 4-room flats, new	$10,000
$4500, 7;	8 rooms, new, Wilshire	$9000
$5000, 7;	3 8-room flats on Union	$14,000
$6000, 8;	8 3-room flats, fine loan	$18,000
$6000, 7;	business corner Los Angeles	$15,000
$6000, 7;	20 a. well improved, Downey	$20,000
$10,000, 7;	40-room apartments, new	$22,000
$16,000, 7;	bungalow court, Pasadena	$40,000
$40,000, 8;	80-room new brick	$80,000

SEE MR. RUBEN, WITH
HILDESHEIM & SCHILLER,
F6426. 625 Van Nuys Bldg. Main 5025.

WANTED—MONEY.
$20,000 for 3 years at 7 per cent., ON A CLOSE-IN INCOME PROPERTY, EIGHT NEAR 6TH AND FIGUEROA.

INCOME $3000 PER YEAR.

VALUE $45,000.

IF YOU HAVE THE MONEY PLEASE ADVISE THE UNDERSIGNED AT ONCE.
J. M. BEST,
60478. 631 S. Spring st. Main 2875.

WANTED—
Have the following A-1 applications:
$3000 at 7 per cent.; 6-room bungalow and barn, very large lot, total value $7500.
$1700 at 7 per cent.; bungalow and large lot, bank appraisal $4000.
$1600 at 7 per cent.; 6-room and 5-room cottage on large lot, value $3500.
$1200 at 7 per cent.; 5-room bungalow, lot 40x122, valued at $3000.
See Mr. Conant, of THE F. H. MERRELL CO., 911 Brockman Bldg. F6163, Main 163.

WANTED—$3000 AT 8 PER CENT.
IMPROVED SIERRA MADRE.
Fine corner 150x180, improved with a good 7-room house, barn, etc. Fine trees and flowers. Located at northeast corner of Mariposa and Park sts., one block from car, 3 blocks to center of town.
CASH VALUE $6500.
3 Per Cent. Commission.
F. M. SIMPSON,
F3142. 609 Security Bldg. Bdwy. 1200.

WANTED—$1500 AT 8 PER CENT.
VACANT LOT, VALUE $4250.
In South Pasadena.
Lot 85x240, on north side of Monterey Road, 225 feet east of Pasadena ave., in South Pasadena. Fine for bungalow court. Take south Pasadena car.
F. M. SIMPSON,
Bdwy. 1200. 609 Security Bldg. F3142.

MONEY WANTED—CITY AND COUNTRY, FIRST mortgage.
$2000—8 per cent., on 5-acre fruit ranch, value $4500.
$8000—8 per cent., on Central ave. income. value $21,000.
$1000—7 per cent., on 36th Place, value $3700.
$1800—8 per cent., on 80-acre ranch, Lancaster, value $4000.
$3500—8 per cent., on 60-acre alfalfa ranch, value $13,800.
A. L. DAVISON,
F1221. Main 3224. 420 Security Bldg.

WANTED—
I WANT TO BORROW
$180,000
for 5 years, at 5½ per cent. Will secure with first mortgage on one of the best-paying hotels in the business district; 200 rooms, on a very valuable lot, rapidly enhancing in value; whole property now appraised at $450,000. Don't answer unless you have the money. Address N, box 365, TIMES BRANCH OFFICE.

WANTED—

GOOD SOUND LOANS
$2600—7 per cent., corner Western near Pico, substantially improved, value $6000.

$2100—7 per cent., Stephenson ave., store and picture theater; income [illegible], value $5500.
Main 176. 631 TITLE INSURANCE BLDG. F2135.

WANTED—CASH FOR 8 PER CENT. MORTGAGES.
$1500—on classy bungalow, worth $4000.
$1600—on new bungalow, worth $3500.
$2200—on double bungalow, worth $5000.
$2500—on new two-story residence, $6500.
$4500—on two-story Figueroa residence, $9000.
$22,000—on apartment-house, $50,000.
STANDARD SECURITIES CO., 704 Hollingsworth Bldg. A4845.

WANTED—WILL SELL $600 NOTES FOR $375; three notes of $200 each; one due in 5 months, one in 7 months, and one in 9 months; covered with chattel mortgage, and my personal note. Security gilt-edged.
E. L. MILLER,
506 Grant Bldg.
Main 4580. A8010.

WANTED—$1200, 8 PER CENT., 6 ROOMS, southwest, $2700.
$1700—7; 5 rooms, industrial district, $4000.
$2000—7; 6 rooms, near depot, $8000.
$2500—7; 9 rooms, northwest, $6000.
$10,000—8; 160 acres alfalfa, Bakersfield, $75,000.
ROBERT CAMPBELL,
641 Chamber of Commerce Bldg.

WANTED—MONEY.
$14,000, 3 YEARS, 7 PER CENT.
A SPLENDID 3-STORY AND BASEMENT "CLASS C" BUILDING, VALUE $35,000. INCOME $285 PER MONTH.
NORMAN INVESTMENT COMPANY,
Main 613. A4370.
311 Trust and Savings Bldg.

WANTED—$650 AT 8 PER CENT.
$750 AT 2 per cent.
$800 at 8 per cent.
$1000 at 8 per cent.
Commission to agents. Southwest, close in. First mortgages, 40 per cent. and less of value of property. MR. WOOD, 404 Fay Bldg. F6095, Main 2113.

WANTED—$4500, 3 YEARS, 7 PER CENT., ON 11 acres orange grove near Whittier, valued at nearly 4 times amount of loan; owner lives on property; conditions and location are fine. M. E. HANLEN, 325 Story Bldg. F2705.

WANTED—TO BORROW BY RESPONSIBLE OWNER $4500, 3 years at 7 per cent., on my new home of nine rooms with two baths, garage and all other improvements. MR. RHODES. F7858. Broadway 142.

WANTED—FIRST MORTGAGE BUILDING LOAN $1850 on a 5-room house, located in south part of city. This is a good loan and I can offer a very liberal bonus. 808 VAN NUYS BLDG. F1785. Main 1753.

WANTED—TO BORROW $600 AT 8 PER CENT. for 3 years secured by first trust deed on good lot near West Adams street, will pay $25 commission for quick loan.
A5795. 222 LAUGHLIN BLDG. Main 6792.

HAVE YOU FUNDS TO INVEST IN A-1 FIRST mortgages? Let us place them for you. Our guarantee counts. Reference Security National Bank. See Mr. Conant, of THE F. H. MERRELL CO., 911 Brockman Bldg. F6163. Main 163.

WANTED—$5000 ON 80 ACRE ALFALFA RANCH, well improved, 150 inches water, fine productive level land, in Los Angeles county. Value $16,000. Want loan $5000, 3 years, 8 per cent. F. SNOVER, 123 S. Broadway. Main 2194. A3421.

WANTED—
$7000 on beautiful new home of nine rooms, 1½ blocks from Wilshire Blvd. Principals only. Value $16,000. J. Y. BLAIKIE, 216 Douglas Bldg. A2588, Main 1263.

WANTED—$2000, 10 PER CENT., 3 ACRES, WESTGATE, high, sightly, ocean and mountain views, value $4500. 631 TITLE INSURANCE BLDG. Main 176. F2135.

WANTED—$3500, 3 YEARS AT 7 PER CENT. First mortgage security. City REAL ESTATE VALUE, $8000. Phone Broadway 2348, or call 603 GROSSE BLDG.

WANTED—$2000, 8 PER CENT., ON NEW BUNGALOW and extra large lot, in southwest. Value $5300. MR. ELLIS.
F4744. 623 S. SPRING ST. Main 3528.

MONEY WANTED—
Real Estate and Collaterals.

WANTED—TO DISCOUNT, $2000 SECOND TRUST deed or borrow $1000 on same. West Sixth. This is gilt-edge. 345 DOUGLAS BLDG.

STOCKS AND BONDS—
Mortgages.

WANTED—DIAMOND SALT, HOME MAKERS, PYRAMID Investment, Macomber Engine. Stocks sold on installments.
For Sale—Buick Oil, 1c; Calumet & Copper Creek Stock, 51c; Bonds $208; Conservative, 5c; First National Securities, 4½c; Gibraltar, Hibernian, Los Angeles Building, bargains; Los Angeles Investment Stock, 82c; Notes, market; Merchants Realty, 5c; Provident Pledge (full bonus) 82c; Pyramid Oil, (fifth assessment paid,) 2c; San Diego Home Builders, snap; Security Home Builders, 5c; Southern California Home Builders, 6¼c; Submarine, 1¼c. Loans made. Mail orders executed. TRUVILLE, 554 I. W. Hellman Bldg., Fourth and Main. F1225. Broadway 4686.

J. J. DORAN COMPANY,
119 W. FOURTH ST.
A3083. Main 513.

WE BID: 4c for Bard Oil; ¾c for Buick Oil; $5.25 for Bishop Creek Milling; 65c for East Puente; $6.50 for Great Republic Life; 5c for Home Makers; 8c for Jerome Verde; 8c for Midway Five; 60c for Tri-State Oil; $146 for Home Savings Bank.

FOR SALE—Home Telephone, Preferred, $25; Long Beach Improvement, $1.12; London, Arizona Copper, 80c; Oak Ridge, 20c; Sun Drug, 98c; Tom Reed, $3.01; Western States Life Insurance, $7; International Bank, $136.

WE WILL PAY TOP PRICES FOR UNIVERSITY Club Membership, L. A. Investment, L. A. Gold Notes, Home Certificates, Home Makers, Refrigerator Plants, Tom Reed, Southern California, Commonwealth, McAnders Oil, P. B. Steifer, Yellow Pine Mining.

WE WILL SELL.
L. A. Investment, [illegible]; Home Makers, 5¾c; Boundary Cone, 16c; Homer Motors, 12c; Commonwealth, 4¾c; Southern California, 6c; Standard, 2c; Submarine, 1c; Gibraltar, 1½c. H. N. WILLARD, 623 S. Spring. A4515.

FOR SALE—L. A. GOLD NOTES, 91c; CONSOLIDATED Realty, $96; Commonwealth, 4¾c; Southern California, 6¼c; Home Builders (M. O. H.) 52½c; Railway Realty, 18c; Addograph, Submarine, Gibraltar, bid.
WILL BUY—L. A. Gold Notes, 90c; Home Makers, 5c; Mutual Home Builders, 14c; Original, 9½c; Midway Five, 4½c; Southern California, 5¾c; Alaska Investment Development, 8½c Palmer Annex, 26c; Funding, 15c. Loans arranged. LINDENBAUM, 335 Security Bldg. 12338.

STOCKS WANTED BONDS
Any part $2500 L. A. Inv. gold notes, either past due, or 6 per cent., long term. Will pay spot cash on delivery.
A. H. WOOLLACOTT,
Member L. A. Stock Exchange,
261 I. W. Hellman Bldg.
3641. Main 4698.

CALIFORNIA STREET BONDS FOR SALE BY THE contractor. Asphalt streets, close-in property. Best legal opinion obtainable. Drawing 7 per cent. interest, first lien on property, free of income tax. BRAUN, BRYANT, AUSTIN, Inc., 1680 S. 4th st., Santa Monica.

FOR EXCHANGE—WE HAVE SOME GOOD LOS Angeles and Venice property to exchange for Rotary Air Brake stock, also eastern and northern property. See FOSTER, 661 Higgins Bldg. Main 743, F1088.

BUY AND SELL STOCKS AND BONDS, LISTED and unlisted. Quick action. JOHN C. RUPP, 233 H. W. Hellman Bldg., Member Los Angeles Stock Exchange.

FOR SALE—
Miscellaneous.

FOR SALE—BIG SACRIFICE ON HOUSEHOLD goods. No competition can meet these prices. All goods in first-class condition. Everything on sale until sold out. Come early. All goods delivered.

95c	Jardiniere	.60c
$1.50	Fumed-oak tabourette	$1.00
$2.25	Sewing rocker	$1.75
$2.35	Folding canvas cot	$1.80
$2.75	Baby walker	$2.00
$3.25	Iron bed, best enamel	$2.25
$3.50	Drop-leaf table	$2.50
$6.50	Chiffonier	$4.75
$7.00	Collapsible go-cart, with hood	$5.00
$9.50	Folding bed	$7.50
$13.50	Cast-iron cook stove	$10.00
$14.00	Wardrobe, double doors	$10.50
$16.50	Hall tree, French mirror	$12.00
$19.00	Buffet	$15.00
$30.00	Bed Davenport, Chase leather	$22.50

OVERELL'S, 700-708 So. Main st.

FOR SALE — NEW AND SECOND-HAND CAROM and pocket billiard tables; bowling alleys and accessories; bar fixtures of all kinds; easy payments. We trust the people. THE BRUNSWICK-BALKE-COLLENDER CO., 331-333 E. Third st., Los Angeles.

FOR SALE—RANCHERS, YOUR HAY AND GRAIN must be cut. Why buy new? We save you over half on headers, binders, mowers, rakes, Buck rakes, every machine thoroughly overhauled before going out. Fine power baler and engine less than half. Guaranteed. Also windmills, tanks, pumps, engines. DEMMITT COMPANY, 120 N. Main.

FOR SALE—BAKERY, LUNCH ROOM AND CONFECTIONERY fixtures, refrigerator, portable ovens, pans, troughs, dishes, glassware, cash registers, kettles, gas stoves, soda fountains, coolers, show cases, counters, less than half. Little down, balance to suit. STANDARD EQUIPMENT CO., 204 E. Fourth st.

FOR SALE—ONE ENAMELED IRON BED AND springs, $10; wash stand, $2; ice chest, 50 lbs. capacity, $10; sanitary couch with mattress, $2; china closet, $10; also 2-horn duplex phonograph with cabinet and 90 records, $60. All good goods. 131 E. 24TH ST., 4th house from Main st.

FOR SALE—MAKE MOVING PICTURES OF THE Mexican scenes, incidents, etc., for the weeklies. Buy this absolutely new professional moving-picture camera, Prestwich movement, Tessar lens, magazines, etc., complete cheap. 320 PATTON ST., between Temple and Lake Shore.

FOR SALE—FIXTURES, IN PART OR COMPLETE, for restaurant, delicatessen, grocery, lunch counter, tailor shop, cigar stand, barber chair, and mirrors; showcases, office desks, chairs, rugs, linoleum; household furniture; new location. 1610 S. MAIN. L. C. SKEELS.

FOR SALE—TANKS, WATER TANKS, OIL TANKS.
NEW SECOND-HAND TANKS.
Second-hand Redwood tanks, 2000 to 25,000 manufacture new galvanized. 1000, $19.50; 2000, $29.50. DEMMITT COMPANY, 120 N. Main. A5191. Open today.

FOR SALE—
CLASSIFIED REAL ESTATE ADVERTISEMENTS in the Sunday Times must be received before 8 p.m. Saturdays. Classified "Want Ads," etc., will be accepted until 11 p.m. Saturdays.

FOR SALE—WHY BUY NEW CYLINDERS, FITTINGS, gates, unions, L's T. We save you half. All guaranteed. Also windmills, tanks, pumps, engines, ranch tools. 15191. DEMMITT, 120 North Main.

FOR SALE—1,000,000 GOOD SECOND-HAND RED brick at old P. O. building; uncleaned, $1.40 per M.; cleaned, $2.50 per M. Delivery extra. WHITING WRECKING CO., 8th and San Pedro sts. Main 3583. 10589.

FOR SALE—SECOND-HAND SAFE, INSIDE MEASUREMENTS, 20x19x16, $60. Several other good second-hand safes. ANDERSON, 394 S. Los Angeles st.

FOR SALE—OR RENT; LARGEST ASSORTMENT invalid wheel chairs, physicians' hospital and nurses' supplies; Shelton vibrators. PROFESSIONAL SUPPLY CO., 415 W. Fifth.

FOR SALE — TENTS THAT ARE TENTS, WE make them, all weights; have some slightly used. WISE & DOWNIE, 506 E. Seventh st. Phone Broadway 2169.

FOR SALE—BAKERS' AND CONFECTIONERS' USED machinery, tools, shelving, showcases, soda fountain, portable oven, copper kettles, etc., at half price. STANDARD EQUIPMENT CO., 204 E. Fourth st.

FOR SALE—MY SHARE OF LOS ANGELES ATHLETIC Club stock, with dues paid to July 1; for $100, subject to immediate acceptance. Address VT, box 565, TIMES BRANCH OFFICE.

FOR SALE—SAFES—
Safes, bought, sold and exchanged. Cash, credit or trade. All sizes. All prices. DESK AND SAFE EXCHANGE, 417 S. Broadway.

FOR SALE—DON'T SCRATCH. USE ATTIC Eczema, pile ointment. Once used you will tell your friends. 325 CONSOLIDATED REALTY BLDG.

FOR SALE—TODAY, MANY KINDS OF CHICKS, 10c, 12½c and 15c; fireless brooders at low prices with chicks. Visit us. PIONEER HATCHERY, 112 E. Eighth. Both phones.

FOR SALE—NEW AND SECOND-HAND TENTS AT SCOTTY'S PLACE, 135 and 267 S. Los Angeles st. Main 3326.

FOR SALE—FREE, GRASS CATCHER WITH EVERY lawn mower at SCOTTY'S, 135 and 267 S. Los Angeles st.

FOR SALE — SODA FOUNTAIN AT HALF PRICE. No room. Must sell. Phone Sunset GLENDALE 477J, Home GLENDALE 1552.

FOR SALE—ONE BAKER'S 3-TIER OVEN AND water fountain, single, or both cheap. HOME DAIRY LUNCH, 112 W. 2nd st.

FOR SALE — SHOWCASES, SODA FOUNTAINS, largest stock in the west. WEBER SHOWCASE & FIXTURE CO., 316-22 S. Los Angeles st.

FOR SALE — SODA FOUNTAIN, OAK, DOUBLE counter draughts, carbonator and ten stools. A bargain. 1829 W. 7TH ST. Phone 54168.

FOR SALE—A LOT OF SECOND-HAND CHAIRS, suitable for picture show or airdome. Apply 224 S. MAIN ST.

FOR SALE — FIREPROOF AND BURGLARPROOF safes, large stock. Safes for exchange. SHEALY SAFE CO., 212 S. Hill st.

FOR SALE—FINEST NEW YORK STATE MAPLE sugar and syrup. 537 S. FREMONT. Main 7669.

FOR SALE—POOL TABLE IN GOOD CONDITION, with balls and cues, $75. 719 S. GRAND AVE.

FOR SALE—FIREPROOF SAFES, CHEAP. 353 S. LOS ANGELES ST. Stanley.

FOR SALE—DOORS, WINDOWS, SASH AND CASING of 2 houses. 1435 WRIGHT ST.

FOR SALE—

For quick action, drop answers to Times "Liners" in Times' letter boxes in downtown office buildings. The locations of the boxes are printed in the first column of The Times "Liner" section.

FOR SALE—
Furniture.

FOR SALE—AUCTION, ENTIRE FURNISHINGS OF 36-room rooming-house, Friday, May 15, 9:30 a. m. 308 S. FLOWER ST. Dealers and those fitting up apartments invited. I. W. England, Auctioneer, 22700. South 3088.

FOR SALE — FURNITURE 6-ROOM COTTAGE, rent $25, furnished; swell neighborhood. Alvarado st. Leaving city. Will sell furniture cheap. Phone MAIN 3778.

FOR SALE—MORRIS CHAIR, $5; GAS RANGE like new, $8; big sideboard, oak, $20; massive $65 brass bed, $25; blue 9x12 Axminster rug, $15. Other furniture. 844 WESTLAKE.

FOR SALE—FOLDING BED AND MATTRESS, $5; Elm wardrobe panel sides, $6.50; heavy iron bed, $3; springs, $1.50; quilts, 75c; steel range and other furniture. 417 W. SEVENTH ST.

FOR SALE—
Furniture.

FOR SALE—LEAVING, CONTENTS ELEGANT 10-room home, furnishings new, magnificent colonial Circassian walnut set; mahogany, large Turkish leather rockers; davenport; brass bed, fumed oak dining set; rugs, porch furniture; sewing machine; Kohler-Chase player piano, refrigerator; everything for home; selling by piece; big sacrifice. 1409 CONSTANCE ST. Take Pico Heights car. Phone West 5595.

FOR SALE—HIGH OVEN GAS RANGE, USED SIX weeks, cost $32; $16 takes it. 52406, WILSHIRE 971.

FOR SALE—2 ROOMS NEW FURNITURE, CHEAP. 814 W. 60TH ST., near Hoover.

OFFICE EQUIPMENT—
For Sale, Exchange, Wanted.

FOR SALE—FINE LARGE OFFICE SAFE AS GOOD as new, double doors outside and inside, cost $225; also flat-top oak desk, cost $40 and 5-foot oak table, cost $25; will discount above prices 25 per cent. J. R. THOMAS, 516 Grant Bldg. A1897.

FOR SALE—TYPEWRITER DESK AND CHAIR, flat top desk and two chairs. 618 I. W. HELLMAN BLDG.

FOR SALE—BARGAINS IN NEW AND SECOND-hand desks. Phone E. R. SPELLMAN DESK CO., 751 S. Spring. Bdwy. 7783.

THINGS ON WHEELS—
All Sorts.

Automobiles.

FOR SALE—

AUTOMOBILE, CHALMERS 36.

NEARLY NEW 5-PASSENGER CAR, RUN

ONLY 2000 MILES. Guaranteed to be in perfect condition. Owner no use for it and will sell for less than half price.

Apply ROOM 802 STORY BLDG.,
Sixth and Broadway.

$875 (NO TRADE) WILL PURCHASE A NEW, absolutely new, light 30-H. P. 5-passenger car; selling price was $1650; the make of car comes third in Vanderbilt long distance race this year; owner purchased car expecting to stay here, but now must return East; car has all latest extras, including electric self-starter, and electric lights throughout; here is a chance to get an absolutely new car at about half its real value. 1141 S. LOS ANGELES ST.

YOU CAN MAKE MONEY AND YOU DON'T HAVE to invest a cent by taking the selling agency for the famous 1914 30 h.p. 5-passenger "Detroiter" touring car, fully equipped and fully guaranteed for 12 months; list price $850 f.o.b. factory, on easy terms, $400 down, balance to suit; no car less than $1500 will compare with "Detroiters." Open Sundays. DETROITER AGENCY, 1312 S. Grand ave.

BEST BUY IN THE CITY, LATE MODEL OVERLAND 45 touring car, fully equipped, including electric lights, self-starter, demountable rims, etc. Just thoroughly overhauled and revarnished. Has been driven less than 10,000 miles. Will sacrifice for about one-half first cost; car can be seen at 1039 S. BROADWAY.

FOR EXCHANGE—ELEGANT 6-ROOM BUNGALOW and garage, large lot, 100x160, located in Montrose, the view place of Los Angeles. Price of property $5500. Mortgage $2675. Want good auto for equity. B. O. GARDNER, 828 Central Bldg. A1018. Broadway 2587.

1914 OVERLAND 5-PASSENGER, COMPLETELY equipped, almost new; best cash offer takes it.
W. F. PIPHER & CO.,
Pioneer Motor Car Brokers,
1218-1220 South Main street.
F5388. Main 6551.

FOR SALE — 1912 PULLMAN "40" TOURING, Eveready starter, electric lights, oversize new tires. Perfect shape. A snap.

930 SOUTH OLIVE STREET.

WANTED—A GOOD AUTOMOBILE IN EXCHANGE FOR 2 GOOD LOTS, VALUE $690, AND CLEAR. THESE ARE WELL WORTH LOOKING UP, AND A GOOD TRADE CAN BE MADE. CALL SOUTH 250.

TO LET—COMPANY OPERATING GARAGE, MACHINE shop and auto supply store wishes to sub-rent part of garage to some responsible party. Address T, box 29, TIMES OFFICE.

FOR SALE—R. & L. ELECTRIC COUPE, NEW tires, new paint, car in first-class condition, 85 miles on a charge. Will sell cheap, for quick sale. Address T, box 38, TIMES OFFICE.

ATTENTION, SPEED BOYS—
My Chalmers "30" Raceabout just rebuilt. Has Bosch magneto, full floating rear axle, etc. Here is a chance to purchase a high grade light raceabout at your own price. See this at 1039 S. BROADWAY.

$250 IN PAYMENTS OF $100 DOWN AND $25 monthly buys my 2-cylinder Maxwell 4-passenger, combination pleasure and commercial car, in good condition.
1812 SOUTH GRAND AVE.

FOR EXCHANGE—MY 1913 OAKLAND, COST LAST spring $2950, run about 5000 miles. Car is in first-class condition. Want equity in good bungalow. Might put in some cash. See BROWN, 424 W. 6th st.

FOR SALE — 1911 CADILLAC, SEVEN-PASSENGER, painted, overhauled, straight line touring car, body, demountable rims, good tires. A bargain.

930 SOUTH OLIVE STREET.

WANTED—HIGH-GRADE TOURING CAR. HAVE several fine close-in lots, west side; also income property and cash. Am private party. Owners only. Address VW, box 428, TIMES BRANCH OFFICE.

FOR SALE—BUICK WHITE STREAK, 4-PASSENGER, with brand-new 3-speed transmission, cylinders rebored, new pistons and rings, $285 for quick sale. 255 E. 28TH ST.

FOR SALE—OR EXCHANGE—1 LINCOLN TRUCK in first-class condition, nearly new for lot or acreage. Phone WEST 613, A. H. WILDER, 1565 W. Washington.

FOR EXCHANGE—
Five acres near Highgrove, for first-class 5-passenger automobile.
SOUTH 6919. 1128 E. 50TH ST.

FOR SALE—A CLASSY ROADSTER, 1914 MODEL, fully equipped; paid $2200 few months ago. Do not need two cars, so will sell one. Quick sale, $2000. PHONE 54095.

FOR SALE—MY STUDEBAKER "30," 1912 ROADSTER, excellent condition, best equipment, going east. Home phone 74049. WARD B. NORTON, 2221 W. 31st st.

FOR SALE—1914 PAIGE 36 TOURING CAR, THIS car has been run about 6000 miles and is in good mechanical condition. Call MR. THORSEN, 60388, Main 8880.

FORD CARS, 1912-1913 TOURING CARS, BEST condition, at moderate prices. Will treat you right. STIVERS & HOLST, 1242 S. Flower.

FRANKLINS FOR SALE, SEVERAL REBUILT CARS that I will guarantee mechanically right. R. C. HAMLIN, 1040 S. Flower. 60249, Main 7877.

OAKLAND ROADSTER, COMPLETELY OVERHAULED. Will guarantee. Very cheap.
1034 S. LOS ANGELES ST.

ROADSTER, 4-CYLINDER MAXWELL, MAGNETO; condition perfect. $150 down. 916 S. LOS ANGELES ST.

WANTED—
Will pay spot cash for late model light roadster. Must be standard make and in good condition. Call 60257, ROOM 18, after 6:30 p.m.

WANTED—WILL GIVE SECURED LEASE ON ABSOLUTELY modern 5-room flat for 2 years, $40 per months, adults only, for good automobile. Address O, box 314, TIMES BRANCH OFFICE.

1911 REO IN GOOD SHAPE; GOOD LOOKER; FOR $350.

930 SOUTH OLIVE STREET.

FOR EXCHANGE—1914 FIVE-PASSENGER STUDEBAKER, electric lights, starter; run 3500 miles. Want Ford touring car, part payment. Phone VERMONT 474.

WANTED—2 THREE-TON AUTO TRUCKS IN EXCHANGE for $7000 equity in fine 40-acre ranch in Orange county. Address O, box 316, TIMES BRANCH OFFICE.

WANTED—LIGHT 5-PASSENGER CAR, BUICK OR Ford, for equity in 5-room modern bungalow, monthly payments, only $20; might assume. Call MAIN 4658.

WANTED—TO RENT, FORD AUTOMOBILE, FIRST-class condition, without driver. We will furnish supplies and repairs; rent by month. O. V. BAUER, 528 Federal Bldg.

FOR EXCHANGE—I HAVE CLEAR REAL ESTATE and cash for a ton and half Federal. Also or Moreland truck; come quick. Address 132 S. SICHEL ST.

WANTED—AUTO, WILL GIVE GOOD TRADE IN property, city or country; need car at once. Call before 12 at 3438 LANFRANCO ST. Stephenson ave car to Lorena.

WANTED—BEST LIGHT CAR WHICH $150 CASH and $200 diamonds will buy. Give make, condition and price. No dealers. Address O, box 323, TIMES BRANCH OFFICE.

FOR EXCHANGE—7-PASSENGER MIDLAND, 1913, want paper or land. Add cash or assume. C. S. PHILLIPS, 345 Douglas Bldg.

FOR SALE—5-PASSENGER, $375, OR WILL TRADE for runabout. Dealers would ask $500. See OWNER, 5852 Comerford ave.

FOR SALE — 1913 CADILLAC TOURING BEING overhauled and varnished, $1250 cash, at once. Address N, box 495, TIMES BRANCH OFFICE.

1913 OVERLAND, 4-PASSENGER. CAR IS PERFECT. New tires and the price right. 1034 S. LOS ANGELES ST.

WANTED—SMALL 1912 OR 1913 AUTOMOBILE, half cash, no dealers. 926 W. 3RD. Broadway 1333.

FOR SALE—A REAR WHEEL FOR PACKARD 3-ton truck, cheap. Call MAIN 2610.

WANTED—LIGHT AUTOMOBILE, WILL GIVE IN exchange clear lot in South Pasadena. Value $1000. Address M, box 587, TIMES BRANCH OFFICE.

FOR EXCHANGE—2 CLEAR LOTS IN SOUTH PASADENA, value $2000, close to Huntington drive; will take good automobile and some cash. Address M, box 588, TIMES BRANCH OFFICE.

WANTED—BRUSH ROADSTERS AND RUNABOUTS. Cash buyers waiting. This is the only depot on the coast carrying a full line of Brush parts and repairs. BRUSH AGENCY, 1312 S. Grand.

FOR SALE—FOR $875, THE BEST BARGAIN YOU can find in an automobile Continental motor car in fine running condition; good tires; look this up and you will buy a good car. Call SOUTH 250.

FOR SALE—HEAVY TYPE RACER, 35 H.P., Rutenber motor, Rayfield carburetor. Best mechanical condition, $275. Don't miss this buy. Demonstrate anywhere. 420 S. FIGUEROA.

6-CYLINDER, 7-PASSENGER PEERLESS, FULLY equipped, excellent condition, owner leaving for east next week, so must sell. DON LEE, 151 E. Union, Pasadena. Phone Fair Oaks 5.

I HAVE LOT AT BALBOA BEACH WHICH I should like to trade for four-passenger auto. Address BOX 19, TIMES OFFICE, Pasadena.

1912 STUDEBAKER "30," FOUR-PASSENGER, newly painted and overhauled. Fine little car.
1034 S. LOS ANGELES ST.

MOLINE "30," FOUR-PASSENGER. THIS IS A fine little car for service. Cheap.
1034 S. LOS ANGELES ST.

FOR SALE—SNAP, 5-PASSENGER TOURING CAR in fine condition, 4-cylinder. 3813 CENTRAL AVE.

FOR SALE—6-VOLT STORAGE BATTERY IN fine shape, $4.50. 3928 BRIGHTON AVE.

THINGS ON WHEELS—
All Sorts.

Automobiles.

FOR SALE—

STUTZ—Repainted, new tires, [illegible] tra equipment, fine condition, [illegible] gain, $1250.

MITCHELL SIX—six-cylinder, [illegible] ing car, only run [illegible] dition, [illegible] $875.

APPERSON—Touring car, [illegible] in first-class shape. [illegible] ics. Full equipment [illegible]

TAKEN IN EXCHANGE [illegible]

WALTER M. BROWN COMPANY
MAIN 7047.
413-14 W. PICO ST.

OUR MAY BULLETIN
Is Devoted [illegible] description of [illegible] Locomobiles [illegible] High grade motor cars. It contains detailed specifications of each car, together with the price. You actually owe it to yourself to read it. This bulletin [illegible] Any type of [illegible]
THE LOCOMOBILE CAR OF AMERICA
Main 5088. Pico at Grand.

PACKARD—
FOR SALE.
6-48 Packard, 5-passenger, [illegible] modern accessory. [illegible]
E. V. STEVENS,
Used Car Department,
Simplex and Mercer [illegible]
1057 S. Olive st.
Main 7562.

WHY PAY MORE? [illegible] 1-ton truck, fully [illegible] teed for 12 months [illegible] station here; [illegible] very easy terms if desired; [illegible] are now using these trucks [illegible] ing more, which is [illegible] can't be beat [illegible] believing. [illegible] AGENCY, 1312 S. Grand ave.

1912 FORD, 5-PASSENGER, [illegible] Owner buying [illegible]

CHALMER-LOS ANGELES [illegible]
1010 South Hope street.

WE CARRY COMPLETE LINE [illegible] Knox, Halladay, Pratt-[illegible] Midland, Staver, Auburn and [illegible] cars, Rutenber motors, [illegible] axles and Warner transmissions [illegible] for cash. VANCE-CANAVAN [illegible] Main [illegible] Phone South [illegible]

FOR SALE—
1913 DETROITER [illegible] Detroiter runabout [illegible] perfect condition; [illegible] equipped with self starter [illegible] tric lights, etc. Price $700 [illegible] can equal [illegible] PHONE 21537.

$550 TODAY, 1912 BUICK "[illegible]" [illegible] did condition.
W. F. PIPHER & CO.,
Pioneer Motor Car Brokers,
1218-1220 South Main street.
F5388. Main 6551.

WANTED— AT ONCE
Fifty late model cars [illegible] your price is right [illegible] want to sell your car [illegible] with our methods [illegible] and obtain quick [illegible]
AUTOMOBILE CLEARING HOUSE [illegible] 1060 S. Broadway.

FOR EXCHANGE—MODERN [illegible] in Wilshire district. [illegible] dition. Will exchange for [illegible] mobile. What have you?
F5981. CALL [illegible]

SACRIFICE FOR CASH—
My late 1913 five-passenger [illegible] equipped, including [illegible] has latest improved [illegible] motor, etc. This is a high grade [illegible] must be sold [illegible] Car can be seen at 1039 S. [illegible]

1913 FORD ROADSTER [illegible]
W. F. PIPHER & CO.,
Pioneer Motor Car Brokers,
1218-1220 South Main street.
F5388. Main 6551.

WANTED—LIGHT 4-PASSENGER [illegible] for real estate and [illegible] deal for late model car. [illegible] Give description of car. Address [illegible]

FOR SALE—
BRAND NEW 5-PASSENGER [illegible] Will take half cash, balance [illegible] estate for this car, which is [illegible] grade and handsomest [illegible] $3300. Do not offer [illegible] 256, TIMES BRANCH OFFICE.

IF YOU WANT TO BUY OR SELL [illegible] hand autos you owe it to yourself [illegible] or write for our little pamphlet [illegible]
GUARANTEED AUTO CO.
J. WARREN BOWMAN [illegible]
A1082. 1065 S. Olive st.

1913 HUPMOBILE "32" 5-PASSENGER [illegible] new. Must be sold today. [illegible]
W. F. PIPHER & CO.,
Pioneer Motor Car Brokers,
1218-1220 South Main street.
F5388. Main 6551.

1912 WARREN-DETROIT "30" [illegible] perfect shape. [illegible] cheap.

930 SOUTH OLIVE STREET.

1912 CHALMERS "36," [illegible] hauled and painted, new [illegible] self starter and electric lights. [illegible] Chalmers "36."
1034 S. LOS ANGELES ST.

WANTED—A HIGH-CLASS [illegible] give in exchange [illegible] about 125 miles from Los Angeles [illegible] nothing but a first-class car [illegible] A1269.

LET US DO YOUR CAR [illegible] chine work at [illegible] your own price. [illegible] charge. Call [illegible] W. SEVENTH. Phone [illegible]

FOR EXCHANGE—HAVE [illegible] year-old pedigreed [illegible] pacer, worth $1500 [illegible] lot or on automobile [illegible] 37th place and [illegible] Redondo, Cal., box [illegible]

LOOK — 1912 40-HORSE-POWER [illegible] overhauled, new back tires [illegible] cash offer by Thursday takes car [illegible] 2816 N. MAIN ST.

FOR SALE—ONE 1912 [illegible] torcycle engine; [illegible] H.P., suitable for [illegible] CALIFORNIA MECHANICAL CO. [illegible]

FOR SALE—1913 2-SPEED [illegible] powerful, [illegible] Will sacrifice for $125 cash [illegible] S. HOPE ST.

FOR SALE—BUICK RACE [illegible] neto, Schebler carburetor, [illegible] tric lighted; Warner [illegible] condition. 115 E. [illegible]

WANTED—TO PURCHASE [illegible] mobile in exchange for [illegible] low, or might [illegible] LOS ANGELES.

FOR SALE—1912 WINTON [illegible] new top, seat covers [illegible] overhauled; electric lights [illegible] $975. See owner, [illegible]

FOR EXCHANGE—[illegible] want clear lot, [illegible] Phone MR. McNEAL [illegible]

1912 DURO RACY ROADSTER [illegible] tion, all the speed [illegible] 1034 S. LOS ANGELES [illegible]

WANTED—AUTO REPAIR [illegible] work, 25c per hour. [illegible] 66310.

$5 REWARD FOR INFORMATION [illegible] in auto. AUTO WRECKING [illegible] 5314.

1911 MITCHELL RACY [illegible] dition, and will make [illegible] 1034 S. LOS ANGELES ST.

FOR SALE—AUTO [illegible] hoods, fenders, tanks, [illegible] BODY & MFG. CO. [illegible]

$600 BUYS CADILLAC [illegible] 5-passenger, 1912 [illegible] 621 S. BROADWAY. [illegible]

HIGH GRADE [illegible] time payments [illegible]

GUARANTEED REPAIRING [illegible] facturing parts, [illegible] 124 EAST 25TH ST.

1913 FORD, FIVE-PASSENGER [illegible] condition, newly painted [illegible] cash. 210 W. 23RD [illegible]

FOR SALE—5 OR 7 [illegible] good condition; [illegible] 2620 N. BROADWAY.

1912 CHALMERS "36," [illegible] lights. Overhauled [illegible] 1034 S. LOS ANGELES [illegible]

IF YOU WANT TO [illegible] into money [illegible] at 424 W. Sixth [illegible]

AUTO TIRES, VULCANIZ[illegible] tires to choose from [illegible] AUTO TIRE STORE [illegible]

FOR SALE—DETROIT [illegible] first-class condition [illegible] sale. Address T, box [illegible]

BUICK 30 H.P. [illegible] Auburn [illegible] 1034 S. LOS [illegible]

FOR SALE—NEW [illegible] a used, at [illegible] TENTH ST. GARAGE [illegible]

FOR SALE—GARAGE [illegible] as demonstrator [illegible] 4306 Pasadena ave. [illegible]

USED AUTO [illegible] in town [illegible]

AUTOS, PARTS [illegible] exchanged [illegible]

TOURIST PARTS [illegible] S. OLIVE.

Arizona.

JACKLING SAYS WORST IS OVER.

Mining Man Is Optimistic About Business Future.

Arizona Companies Victims of Damage Suits.

Woman's Wish for Divorce Causes Husband's Arrest.

[SPECIAL CORRESPONDENCE.]

GLOBE (Ariz.) May 9. — D. C. Jackling, general manager of the Ray, Chino, Utah and other big mining corporations, escorting Galen L. Stone of the great copper corporation of Hayden, Stone & Co. of Boston, spent several days of the week in this locality, looking over the mines and new reduction works. After a few days at Ray and Hayden, they go to Los Angeles and thence to the properties of the Nevada Consolidated Company at Ely, Nev., and to the plant of the Utah Company. Jackling is an optimist, not only concerning the future of copper and of copper mining, but as well concerning business generally. He refuses to become alarmed over the trend of restictive legislation and believes that the tendency of the times now is toward conservatism.

He expresses his opinion that "We have passed the worst of the radicalism and agitation that was based on the erroneous conclusion that the West was fully developed when, as a matter of fact, development had not yet really begun. There is more and more an inclination on the part of the people to accept the right view of conservation—that natural resources are best conserved by their proper development. The public has little sympathy now with the conservationist who would obstruct proper development; he is too much like the man who buries his savings in the back yard instead of putting them in a bank, where they would work for him by drawing interest."

TOO MANY SUITS.

One of the most serious matters for the consideration of the mining companies of Arizona is the State law under which any employer may be made the victim of captious and often unjust claims for damages, through injuries received by employees, even by their own carelessness. Chairman Zander of the Tax Commission has recognized the injustice of the present situation, under which the court dockets are crowded with an endless number of petty cases though the amounts sued for usually are large. He suggests that all such claims be referred to a commission, of which one member shall be appointed by the Governor, one by the mine owners and one by the labor organizations.

While local juries too often are swayed by the argument that the corporation well could afford the sums claimed, here in Globe this week juries have refused to accept as just two claims on mining companies asking for $36,373. One complaint was filed on behalf of Manuel Gomez, who sustained a broken rib while riding on an electric motor in defiance of the Miami Company's rules. Jose Carrion, in the second case, claimed $26,000 damages for slight injuries at the time of the Miami cave-in, a year ago. He had settled with the company for $450, an amount the jury seemed to think sufficient. In a third case, however, the Arizona Eastern Railroad Company was directed to pay $7200 damages to Hilario Carillo, whose leg was broken and who was otherwise injured in a collision between a locomotive and a handcar on which he was riding. The company was allowed to credit $820 paid Carillo. This verdict was the more remarkable in that the company had a full release from Carillo.

TIRED OF THE LIFE.

Edward B. Shaw has been held in Globe on a charge of violation of the Mann act. It is stated in the complaint that Shaw, who has been a drummer in a local theater orchestra, three months ago brought his young wife from Los Angeles and placed her in a disreputable resort in Miami. A few days ago the young woman, sick of the life into which she had been thrust, came to Globe and consulted an attorney, seeking a divorce. This could not be secured, for her Arizona residence had been too short, but the lawyer lost no time in placing the facts of the case before the authorities. The wife, whose maiden name was Gertrude L. Cook, was married to Shaw in Los Angeles early last year. From the union has come a child, which Mrs. Shaw states her husband induced her to give away before coming to Arizona.

TO PAY MELON AS RENT.

Two young sons of a local missionary and three Indian boys have formed a corporation for the raising of melons for the local market. Their first business transaction had novelty, in that they leased the necessary land for their operations from a Globe business man at a rental of one watermelon a month, the terms dictated by the business man himself.

CHARLES MUELLER DEAD.

Last Thursday in Globe died Charles Mueller, for sixteen years a prominent local resident. He was married about five years ago to Miss Edith Reid of Rialto, Cal. His parents and two sisters live in Los Angeles, where interment has been made.

THREE WOMEN INCINERATED.

Two School Teachers and Mother of One Caught in Imperial Hotel Fire at Yuma.

[BY A. P. DAY WIRE.]

YUMA (Ariz.) May 12.—Three women were burned to death early today in a fire which destroyed the Hotel Imperial. After the flames had been subdued the bodies of Miss Naomi Strong and Miss Genevieve Brown, school teachers, and Miss Brown's mother, were found together where the head of the stairway had been. The loss was $8000, partially covered by insurance.

The three women had unreeled a line of hose. Appearances indicated that Mrs. Brown had been overcome first, and that her daughter and Miss Strong then had thrown a quilt over her head and sought to drag her to the stairway. The fire started on an upper floor.

ELECT CONVICTED DEMOCRAT.

Leader of Party in Wyoming Found Guilty Under White Slave Act Made Mayor.

[BY A. P. NIGHT WIRE.]

CHEYENNE (Wyo.) May 12.—Roy Montgomery, one of the Democratic leaders of Northern Wyoming, convicted under the Mann white slave act a few months ago, was elected Mayor of Gillette today by a vote of 111 to 80.

Montgomery is at liberty under an appeal bond. The main issue in the election was the question of his innocence of the Federal charge.

RALSTON A CANDIDATE.

Former Sub-Treasurer in San Francisco Will Seek the Republican Nomination for Governor.

[BY A. P. NIGHT WIRE.]

SAN FRANCISCO, May 12.—William C. Ralston, former United States sub-treasurer in San Francisco, announced today that he would be a candidate for the Republican nomination for Governor at the next primary election. He intended to be a business men's candidate, it was announced.

Ralston held the Federal post here for eight years, being appointed by President Roosevelt. Before that he was a member of the State Senate and earlier of the Assembly. He has been in public life in California for many years.

"California has not had a business man for Governor since the election of George Perkins in 1879," said Ralston in making his announcement. "All the Governors since then have been lawyers. My principal position will be this: We should return to business. California should let the new ideas of progressive reform rest until we again attain our former commercial position.

"We have our local option law, by which any community may determine whether or not it shall be wet. Therefore, I do not believe it is in the best interests of the State that we should vote for State-wide prohibition this fall."

IN THE ASSEMBLY.

[BY A. P. NIGHT WIRE.]

DENVER (Colo.) May 12.—Senate and House in the Colorado General Assembly finished the day in a clash over the bill authorizing a $1,000,000 bond issue for the payment of militia expenses. At the end of a bitter wrangle the Senate passed the House bill on second reading after striking out the amendment by which the House sought to prevent the use of the fund for paying militiamen and to the imported mine guards. The vote on adopting the report of the committee of the whole was 22 to 10.

NOODLE HOUSE ROBBED.

[LOCAL CORRESPONDENCE.]

DINUBA, May 12.—After an eighteen-mile chase by auto at daylight this morning, Marshal Hill ran down and captured an unidentified negro who was arrested on a charge of having burglarized a noodle restaurant in the Chinese quarter. The Chinese reported the loss of $50 in money, but when the negro was searched only $35 was found on his person.

CONTEMPLATION OF DEATH.

Inheritance Tax Decision Interpreted by San Diego Judge—No Fixed Rule Possible.

[BY A. P. NIGHT WIRE.]

SAN DIEGO, May 12.—The State law making subject to the inheritance tax any property transferred in "contemplation of death" was interpreted by Judge Sloane in a decision today exempting the $100,000 estate of Anson P. Stephens, a Coronado capitalist, who died December 12, 1912.

Two and one-half years before his death, Stephens conveyed $50,000 to his wife. The State Comptroller claimed that Stephens was an old man and that the transfer was actually made in contemplation of death. Judge Sloane held that, while that might have been true, Stephens was hale and hearty at the time of the transfer and that it was not made in contemplation of immediate death.

Attorney Eugene Daney, who resisted the application of the State Comptroller for the imposition of an inheritance tax, argued that the Comptroller's interpretation of the law would make every gift, especially a gift made during an illness, subject to taxation. Judge Sloane in his decision declared that every case would have to stand on its own legs and that no hard and fast rule could be applied.

WYOMING RAILROAD SOLD.

Bondholder Buys Line from Laramie to State Border for Five Thousand Dollars.

[BY A. P. NIGHT WIRE.]

LARAMIE (Wyo.) May 12.—The Laramie, Hahn's Peak and Pacific Railroad, extending from this city to the Colorado State line, was sold this afternoon by Marshal E. Johnson, special master of the United States Court at Cheyenne, to John W. Dixon, of New York, representing the Guaranty Trust Company, holder of the road's bonds. Dixon's bid was $5000 and there were no other bidders.

Tomorrow at Walden, Marshal Johnson will sell the Laramie and Routt County road, the Colorado end of the same property, under similar orders.

ODD FELLOWS ENCAMPMENT.

California Grand Lodge at Santa Cruz Entertains Resolution to Meet at San Francisco Next Year.

[BY A. P. NIGHT WIRE.]

SANTA CRUZ, May 12.—Grand encampment degrees were conferred upon thirty-two Patriarchs at a special meeting of the sixty-second grand lodge of the California Independent Order of Odd Fellows today.

A resolution now in the hands of a committee, and so far unopposed, provides for the grand lodge meeting of the Odd Fellows and the Rebekahs in San Francisco in 1915.

Grand Secretary H. D. Richardson reported 407 subordinate lodges with 46,099 active members and $375,185.72 expended in relief work, including the Odd Fellows' Home of California. Corner-stones have been laid for new buildings at Oakland, Taft and Manteca. The Rebekahs reported seven new lodges, a total of 337 lodges and 22,557 members.

The Berkeley lodge conferred the first degree tonight, while the Rebekahs attended a reception given by the Santa Cruz lodge.

COLUMBUS KNIGHTS GROW.

At State Convention in Monterey Increase in Membership Is Reported Fifteen Hundred.

[BY A. P. NIGHT WIRE.]

MONTEREY (Cal.) May 12.—Reports showing a membership increase of 1500 were made today at the convening of the twelfth State convention of the Knights of Columbus of California here today. Frank M. Silva, State deputy, presided, and David F. Supple of San Francisco was secretary.

Monterey Council entertained the delegates at a banquet tonight. The speakers were Frank M. Silva of Napa, Joseph Scott and Paul J. McCormick of Los Angeles, Neal Power of San Francisco, A. E. Campbell of San Luis Obispo and the Rev. T. J. O'Connell of Cupertino.

The convention will close tomorrow after the election of officers and selection of the next convention place.

FORSTERER INDORSED.

State Encampment of Spanish War Veterans at Martinez Favors Oakland Man for National Commander.

[BY A. P. NIGHT WIRE.]

MARTINEZ (Cal.) May 12.—California's delegates to the national encampment of Spanish War Veterans at Louisville, Ky., were instructed by the State encampment today to make a vigorous campaign to bring the gathering to San Francisco in 1915. B. A. Forsterer of Oakland, Past Department Commander, was indorsed for National Commander at Louisville.

The following State nominations were made today:

Department Commander, Capt. H. F. Huber, Oakland; Senior Vice-Commander, Gen. Robert Wankowski, Los Angeles; Junior Vice-Commander, Herbert Choynski, San Francisco; S. F. Perry, Vallejo, and Dr. L. C. Weisbach, San Francisco; Department Inspector, R. H. Harris, San Diego; Judge Advocate, George C. Price, San Francisco; Surgeon, Dr. Hugo Wahl, San Francisco; Chaplain, E. C. Donaldson, Martinez; B. F. Davis, Sacramento; D. L. Bass, Vallejo, and A. S. Phillips, San Francisco.

The encampment voted to recognize the Military Order of Serpent as an auxiliary organization. Tonight the Serpents paraded in honor of recognition. Two thousand veterans went on an excursion today to Cowell.

THINK HOGUE OLD CRIMINAL.

Southern Pacific Detectives Believe He Is Man Who Robbed Train Near Tropico in January.

[BY A. P. NIGHT WIRE.]

SAN FRANCISCO, May 12.—The statement of James S. Hogue, who held up the Southern Pacific Company's Coast line limited just outside of this city last night, robbed passengers and was shot down by railroad detectives, that this was his first crime, committed because his wife was sick and his children hungry, made little impression today on the company's detectives. They believe that in Hogue they have a seasoned train robber, and on that theory they proceeded to collect witnesses of two previous hold-ups. Patrick Kindelon, the railroad's chief detective, said today that Hogue fits in every detail the descriptions given of the robber who held up train No. 87 between San Mateo and Burlingame, February 24, last, and the robber of train No. 7, between Los Angeles and Tropico, in January.

Hogue formerly worked for the Southern Pacific Company on the Coast line in and around Santa Barbara. A year ago he worked for the Santa Fe Railroad in the San Joaquin Valley.

The revolver used last night by Hogue has been identified by M. Cairns, Southern Pacific brakeman, as the same weapon used by the robber who held up train No. 87 between Burlingame and San Francisco on February 24.

In the latter robbery Cairns had the revolver thrust in front of his face. It is of a peculiar, old-fashioned design, and Cairns says it is the same weapon. Kindelon regards Cairns's statement as confirmation of his belief that Hogue committed the hold-up on February 24.

ARISTOMENES'S TOMB FOUND.

Burial Place of Hero in Second Spartan War Seven Centuries Before Christ Discovered.

[BY ATLANTIC CABLE AND A. P.]

ATHENS (Greece) May 12.—The tomb of Aristomenes, the celebrated Messenian hero of the second Spartan war, in the seventh century before Christ, was discovered today at Rhodes by Italian excavators. Numerous antiquities were found in the sepulcher.

Soldier Killed by Fall.

[BY A. P. NIGHT WIRE.]

WASHINGTON, May 12. — Gen. Funston reported the death of Maurice Welsh, private, Co. A, Nineteenth Infantry, to the War Department tonight. Welsh met death in a fall from a roof top of one of the buildings at Vera Cruz while on duty.

NORDICA FUNERAL.

[BY A. P. NIGHT WIRE.]

NEW YORK, May 12.—The body of Mme. Lillian Nordica will be brought to New York for burial, according to an announcement made today by her husband, George W. Young, banker.

Seattle Store Destroyed.

[BY A. P. DAY WIRE.]

SEATTLE (Wash.) May 12.—Fire destroyed today the four-story building and stock of the Gottstein Furniture Company and did much damage to neighboring stores, causing a total loss of $300,000.

Mexican Soldier Sentenced.

[BY A. P. DAY WIRE.]

STOCKTON, May 12.—Juan Pidilla, a Mexican Federal soldier, who has been here some time, was this morning sentenced to serve a year in San Quentin prison, for burglary.

Roosevelt Reaches the Barbadoes.

[BY ATLANTIC CABLE AND A. P.]

BRIDGETOWN (Barbadoes) May 12.—Col. Theodore Roosevelt, with G. K. Cherry and Leo L. Miller of the American Museum of Natural History, arrived here today on their way from Para, Brazil, to New York.

Socialist "Minister" Guilty.

[BY A. P. DAY WIRE.]

NEW YORK, May 12.—Houck White, who describes himself as a minister of the Church of the Social Revolution, was found guilty of disorderly conduct today for having created a disturbance last Sunday night at Calvary Baptist Church, where John D. Rockefeller, Jr., teaches Sunday-school.

English Army Aviators Killed.

[BY ATLANTIC CABLE AND A. P.]

LONDON, May 12.—Two army airmen, Capt. F. D. Anderson, and a mechanic named Carter, were instantly killed and Lieut. C. W. Wilson was injured when two biplanes collided in the air at Aldershot today.

Life Prisoner Kills Herself.

[BY A. P. DAY WIRE.]

NEW ORLEANS, May 12.—Augusta Agnes Edwards, sentenced to life imprisonment for murder, committed suicide in her cell here last night by swallowing poison.

Louisiana Negro Lynched.

[BY A. P. DAY WIRE.]

SHREVEPORT (La.) May 12.—Ed Hamilton, a negro held on the charge of assaulting a 10-year-old white girl, was taken from the parish jail today and lynched.

OH! THE CALIFORNIA CLIMATE.

Visitors to this Coast Return to Their Homes Singing Paeans to Our Weather.

[Dallas News:] Most travelers to California come back home singing paeans to its climate; for although the climate of California is almost as variegated as that of Texas, they make their way, of course, whether the trip is in winter or summer, to that section which, at the particular season, dispenses the most genial weather. One at home, after listening for awhile to this rather monotonous song, is in danger of losing that grateful regard for the climate—or rather, the climates—of Texas that they deserve, and he is saved, if at all, only by reminding himself that Texas offers such large and variegated opportunities that one can, without leaving its borders, get whatever meteorological prescription his judgment orders or his fancy craves. Dr. Truett, lately returned from that alluring State, is guilty of none of this inferential ingratitude to nature which, in its Texas weather, caters so prodigally to every demand, however fastidious. Apparently he was not sensible, while in California, of enjoying unwonted weather luxury. Perhaps as a fervent and discriminating Texan, he felt that California weather deserved no boast or boost from him. But it was no provincial jealousy that restrained him, for witness the generous tribute he paid to the beauty of California, beauty of the kind in the making of which man has so large a share.

"In California," says Dr. Truett, "beauty is everywhere magnified. It seems almost a fairyland. The yard of every home, whether it be a modest bungalow or a magnificent mansion, is trim and neat and attractive. Vines and flowers twine about the houses, trees and shrubs adorn the well-kept lawns. There is not only a cleanliness, but a positive beauty effected everywhere—the manifestation of a great and commendable public spirit. And even the school houses, away out in the country, are of attractive design and of beautiful surroundings." And then Dr. Truett adds that the "cultural and uplifting effect of such conditions cannot be overestimated. A citizenship cannot but be bettered and given loftier ideals and aspirations amid such surroundings," an opinion which no enlightened man will controvert. The spirit of a community is everything; it is the chief of its assets or liabilities, depending on whether the quality of its spirit is good or bad, and it is the one item always missing from the balance sheet of every community. The beauty that Dr. Truett speaks of as being so notable a characteristic of urban life in California is both the effect and the cause of the ethical sense of the community. Between the ethical and the esthetical there is the double relation of cause and effect and effect and cause. Where there is a well developed ethical sense there will be notable beauty, and the beauty resulting will in turn further cultivate the ethical sense. Dr. Truett speaks refined truth when he says that "a citizenship cannot but be bettered and given loftier ideals and aspirations amid" a surrounding of beauty. That truth deserves more emphasis from the pulpit than, it seems to us, it gets.

Queer School in Russia.

[London Tit-Bits:] In St. Petersburg there is an institution where young men training for service as police make a special study of the tools used by professional thieves. There is a class devoted solely to the study of forgery, with particular reference to the falsifying of signatures on passports.

At Monte Carlo a school for croupiers is conducted. During the summer months aspirants for the office of croupier learn the operations of the gaming tables. Each pupil must, from time to time, while others are impersonating players and making wagers, conduct the game and learn how instantly to pay out the winning stakes. Six months' tuition is generally necessary.

In Brussels there is a school for the instruction of grave diggers. All candidates for appointment as sextons throughout Belgium must pass an examination at this school before they can obtain employment as grave diggers.

Shipping Chinese Hogs.

[Technical World:] There is a very large trade in hogs between Saigon, a city of Indo-China, and Singapore. In one of the Chinese slaughterhouses alone in the latter city about a thousand hogs are butchered every day, pork among the Chinese having about the same popularity that beef has among the English.

For transporting them great flexible cages of tough basket stuff are woven. The hogs, often several hundred pounds in weight, are imprisoned in these and helpless except so far as their great weight enables them to offer resistance. Four ropes, block and tackle are used to swing them aboard. The cages are left on the deck, but are covered with thatching to protect the captives from wind and weather. This method of shipping live stock, while very unusual, is also very practical. The hog so secured is easily handled, the cage itself is light, strong and flexible, offering none of the inconveniences of a heavy wooden cage.

An Impressive Discourse.

[Kansas City Journal:] A Kingman county boy of 6 disobeyed one of his mother's commands. She didn't want to whip him, didn't believe that it was right to whip children, anyway, but decided finally that she would take him into a room where she could have him alone, and talk to him about what a naughty boy he had been. She tried to make the most effective talk of her life, and one that would reach his understanding. She painted a word picture of what became of naughty boys who disobeyed their mothers and how they would finally come to regret it. In fact, she made such a good talk that she was considerably affected by it herself. Jimmie listened with apparent interest and watched her face closely as she talked. She was sure that she was making a deep impression on his childish mind, when he finally broke in on her discourse with a discovery he had just made. "Why, ma, you never work your upper jaw a bit when you talk, do you?"

A Rare Opportunity

to visit Los Angeles without paying railroad fare. See announcement on page 20, Part III, of today's Times.

THE CITY
AND ENVIRONS.

EVENTS BRIEFLY TOLD.

Talk on Astronomy.

Prof. Ferdinand Ellerman will give an illustrated talk on instruments and results obtained at the Solar Observatory, Mt. Wilson, at the Jovian Electrical League luncheon today at Christopher's. A vocal and instrumental music programme has been arranged. H. L. Miller of Pasadena will be chairman of the day.

Fire Chief Sick.

Fire Chief Ely is confined to his quarters in the Fifth-street fire house by a severe attack of pleurisy. The attending physician, Dr. E. G. Goodrich, reported yesterday that his condition is not dangerous. Since he was overcome by flames about a year ago, the Chief has to be extremely careful of his lungs, which were affected at that time. His present illness is the result of an exposure at a minor fire.

Disappoints Highwaymen.

If George Fuller had fared forth naked, he could not have had less of value on his person than when stopped by two highwaymen at the Alvarado-street entrance to Westlake Park early yesterday morning. He lives at No. 1003 South Bonnie Brae street. The bandits were so shocked to find nothing but a scrap of paper in the man's pocket that they kicked him right lustily, and then let him go. He gave a description of the two men to the police yesterday.

For Foreign Trade Development.

Walter M. Campbell, attorney, and C. Woodland Gates, have been appointed by President Cole as delegates to represent the Chamber of Commerce before the National Foreign Trade Convention to be held at Washington the 27th and 28th insts. This convention has been called by the American Manufacturers Export Association and other leading organizations throughout the country interested in the promotion and development of foreign trade. The purpose of the convention is to give expression to the views of men representing the productive activities of the country in regard to the more effective promotion of American commerce in the markets of the world. An interesting and instructive programme has been arranged.

GREAT BUILDINGS COMING.

Corporation for Stabilizing Business District Chooses Officers and Holds Meeting Each Day.

The Business Stability Association, the $5,000,000 corporation organized to work for the upbuilding of the present established downtown business district and for the anchoring of business interests and values generally, has elected Homer Laughlin, Jr., president; A. C. Bilicke, vice-president; E. P. Clark, vice-president; A. J. Waters, treasurer, and Miles S. Gregory, secretary.

The association is holding meetings daily at 11 a.m. in the offices of A. C. Bilicke in the Alexandria Hotel, and has extended a general invitation to property owners interested in downtown holdings to attend these conferences. Members of the association state that a number of important building projects are now shaping on Broadway, Hill, Spring and Main streets north of Seventh as the result of the organization's activities.

JUSTICE IS SWIFT.

George Knutson was yesterday bound over to the Superior Court by Justice Summerfield on the charge of larceny. Knutson, it is alleged, stole harness from the stable of Jack Flowers at No. 1638 East Twenty-third street and less than half an hour later sold it to a harness shop for $15. He did not get the entire amount in payment and was requested to return the next morning for the balance. In the meantime the police were notified and Knutson was arrested when he called to collect his money.

AUTOISTS RECKLESS?

A. R. Foss and M. A. Sears, residents of Azusa, are under arrest at the Central Police Station on suspicion of having driven their motor car recklessly at the time they struck Louis Mormetie, a bellboy, No. 113 West Elmira street. The accident occurred at Main and Elmira streets. The boy reported that the men were intoxicated and Detective Tom Zeigler placed the two under arrest.

WOMAN ON TRIAL.

A jury in the United States District Court yesterday heard the evidence against Daisy D. Grant of Glendale, indicted for using the mails to convey information where an illegal operation could be procured. The case will be given to the jury this morning. Mrs. Grant answered a decoy letter written by Postoffice Inspector Cookson.

Solution.

DOUBLY ASSURE CITRUS STATION.

SAN FERNANDO WATER TANGLE STRAIGHTENED OUT.

Public Service Commission Votes to Guarantee the State a Sufficient Supply for Experiment Farm, and City's Claims on Mission Creek Flow Are Validated at Same Time.

At one stroke the Board of Public Service Commissioners yesterday made doubly sure the location of the State citrus experiment station in the San Fernando Valley, solved a problem of riparian rights which had vexed eminent legal talent for years, and, incidentally, furthered the ends of justice. The experiment station was practically assured some days ago by the official declaration that water in the old mission cienega is not city property.

The regents of the University of California, in their search for acreage upon which to experiment scientifically with varied citrus stock, found 200 acres of land one mile northwest of Van Nuys which gave every indication of perfectly serving the intended purpose. Proffers of purchases were made the owners, the San Fernando Mission Land and Water Company, and in the fell course of events the matter of water supply came up.

A hitch ensued right there, for the reason that the city of Los Angeles has long claimed riparian rights, which the Mission Land and Water Company has vigorously disputed, along Mission Creek. The State insisted on a settlement of the dispute for the reason that it desires no prior liens or title clouds on any land which it intends to acquire. In the present case the city's title cloud was of nebulous consistency—admitted so by the city's own legal forces.

President Del Valle of the Public Service Commissioners initiated the cutting of the Gordian knot yesterday by proposing a resolution, which was carried unanimously, that the city should forever assure the State a sufficient supply of water for any acreage which it intends or shall acquire in the San Fernando Valley for the usage of an experimental station. Through this resolution the Mission Land and Water Company is free to assign titles to the State, and, on evidence of the company's official, the city's claims on Mission Creek water are validated through the simple process that the company has had to come to the board for a validation of its right to convey property in the disputed district.

"The experiment station is now practically assured," said both Supt. Wilson of the San Fernando Mission Land and Water Company and former Supervisor Hubbard, who were present at the meeting to urge the cause of the valley.

"I feel that we are giving little and assuring much," said President Del Valle of the board.

"My experiments with litigation affecting the aqueduct," said Special Counsel Mathews, "has convinced me that the more State and governmental institutions we attach to the aqueduct the more we safeguard and bulwark our claims."

The land to be acquired will be used for both experimental purposes and as the location for a graduate school of sub-tropic agriculture. In this latter connection, it is proposed to expend $125,000 for building purposes.

FREE ACCUSED SLAVER.

By the order of District Court Judge Wellborn, the case against Feliciada Jaimes, otherwise known as "The Crow," charged with white slavery involving Amelia Sanchez, was dismissed yesterday. There was no evidence to hold Jaimes, in the opinion of the authorities.

BUSINESS BREVITIES.
[Advertising.]

For quick action drop answers to Times "liners" in Times' liner boxes in downtown office buildings. The locations of the boxes are printed in the first column of The Times "liner" section.

Act and accomplish. Powerful reserve vitality is essential to efficient endeavor. A course of physical training fits you for successful action. McAvoy, 802 Security Bldg.

Orange County Table Water, only water on the market containing Bromide, Lithia, Magnesia, Iron. Sold 5 gal., 40 cents. 52082; Main 9239.

Times School of Domestic Science. Free lecture Tuesdays, Thursdays and Saturdays at 2 p.m. Second floor, New Times Building.

The Times Branch Office, No. 619 South Spring street. Advertisements and subscriptions taken.

Try the Real Home-Baked Bread and see the difference. Woman's Exchange, 714A South Hill.

Kellogg Baths removed, 702½ S. Broadway, Room 64, Broadway 4146.

—and the Worst is Yet to Come

THE WEATHER.
[Official Report.]

LOCAL OFFICE, U. S. WEATHER BUREAU, Los Angeles, May 12.—[Reported by Ford A. Carpenter, Local Forecaster.] At 5 o'clock a.m. the barometer registered 30.02; at 5 p.m., 29.97. Thermometer for the corresponding hours showed 53 deg. and 62 deg. Relative humidity, 5 a.m., 88 per cent.; 5 p.m., 72 per cent. Wind, 5 a.m., northwest, velocity 1 mile; 5 p.m., west, velocity 8 miles. Highest temperature, 68 deg.; lowest, 52 deg. Rainfall for season, 23.55 inches. Barometer reduced to sea level.

WEATHER CONDITIONS.—The area of low pressure which was central over Kansas moved rapidly eastward and now covers the Ohio Valley, causing general rains in that region and easterly to New York. The heaviest precipitation, .74 of an inch, occurred at New York City. Chicago experienced a moderate northeasterly gale, owing to the extension of the western area of high pressure. This area is central over the Dakotas, where heavy and killing frosts occurred. Other States reporting freezing weather are Montana, Minnesota, Wisconsin, Wyoming and Colorado. Heavy snow fell at Denver. An area of low pressure is forming over the valley of the Colorado, which will give Los Angeles and vicinity short intervals of cloud or fog during the otherwise fair weather of the ensuing thirty-six hours.

LOCAL FORECAST.

For Los Angeles and vicinity: Fair Wednesday, except for short intervals of fog or cloud; northwesterly winds.

For California south of the Tehachapi: Fair Wednesday.

STATE FORECAST.

SAN FRANCISCO, May 12.—Forecast:

San Francisco and vicinity: Generally cloudy Wednesday; light west winds.

Sacramento Valley: Fair Wednesday; light southerly winds.

Santa Clara and San Joaquin valleys: Fair Wednesday; light northwest winds.

California south of the Tehachapi: Generally cloudy Wednesday; light west winds.

ARIZONA FORECAST.

WASHINGTON, May 12. — Forecast for Arizona: Generally fair Wednesday and Thursday.

YUMA (Ariz.) May 12.—[Exclusive Dispatch from the U. S. Reclamation Service.] Gauge height Colorado River, 20.60 feet.

PERSONALS.

L. J. Crosby of Beaumont, Tex., is making his home at the Hollenbeck while in Los Angeles. He is in the oil business and has interests in the Midway field in addition to his Texas holdings.

Fred H. Hall, one of the numerous candidates for nomination to candidacy for Governor of California, arrived at the Alexandria from Bakersfield yesterday morning and passed the day in boosting.

R. S. Mossell of Syracuse is passing a few days at the Lankershim. He is connected with one of the shirt manufacturing concerns of the New York community. Another guest is L. R. White, a furniture manufacturer of Melbane, S. D.

Dr. and Mrs. S. B. P. Knox of Santa Barbara are making their home at the Clark while in the city visiting friends. Mr. and Mrs. M. M. Benton are registered at the same hotel from Louisville, Ky., where Benton is in the land business.

Among the refugees from Mexico who arrived in Los Angeles yesterday are J. W. Margetts of Mexico City and Mrs. C. G. Koffroth and her daughter, Miss Marguerite Koffroth of the same place. They are all registered at the Westminster.

L. D. Sale, chairman of the Foreign Trade Committee of the Chamber of Commerce, reached London yesterday, having completed his tour of South America. Sale will pass some time in Europe, attending the Sixth International Congress of Chambers of Commerce in Paris next month as a delegate of the Los Angeles chamber.

George Blaikie, manufacturer of rubber goods, with headquarters in San Francisco, is at the Hayward. He has numerous relatives residing in Los Angeles, among them Harry Fryman. A. C. Presley of the same city, Pacific Coast representative of the Stetson Company is staying at the Hayward also.

VITAL RECORD.

MARRIAGE LICENSES.

The following marriage licenses were issued this day: Names and age given.

BARRER—BENNETT, William R. Barber, 26, L. Bennett, 24.
BURLEY—HAYES, Roscoe P. Burley, 30, Hayes, 21.
CARUTHERS — SOTLER, George A. Caruthers, Susan E. Sotler, 48.
CULVER—LAKE, William Culver, 22, Lake, 20.
DELONE—HILE, Howard F. Delone, 22, Hile, 19.
GARLAND—STOODARD, R. Garland, Ethel G. Stoddard, 20.
GUY—SICKLES, Archie Guy, 22, Sickles, 20.
HECKMAN—MEYER, Louis Heckman, 22, Meyer, 22.
HENDERSON—ROBINSON, Lewis Henderson, Bessie Robinson, 17.
HERZBERG—LIPPMAN, Isaac Herzberg, 22, Lippman, 18.
HOWARD—CURTIS, Jess J. Howard, 21, Curtis, 20.
MALTBOOMS—WIXSON, William J. Maltbooms, Olive E. Wixson, 23.
MORROW—GARNETT, John H. Morrow, 21, G. Garnett, 20.
PHIPPS—STILWELL, Asa R. Phipps, 21, Stilwell, 20.
POWELL—STEEL, John Powell, 20, Steel, 20.
ROWLEY—CHARLES, Charles E. Rowley, 22, Charles, 22.
SCHLABERT—WINTERFELD, Emil Schlabert, Sophie Winterfeld, 20.
SHIPMAN—BERRA, Clarence D. Shipman, 22, Berra, 22.
STRUPPLER—CLARK, Rees W. Struppler, 20, R. Clark, 18.
VANDIVER—GULVERSLEETE, Carl V. Vandiver, Josephine M. Gulverslecte, 19.
VICTORINO — BENOTTO, Joe Victorino, Benotto, 19.
WHELAN—HOFFMAN, William H. Whelan, Mathilde L. Hoffman, 20.
YOUNG—COLLOM, Oliver W. Young, 21, Collom, 24.

BIRTHS.

Births, not reported before this date.

ANDERSON, Mr. and Mrs. George A. Anderson, John street, April 29.
CONNEALLY, Mr. and Mrs. Edward C. Conneally, Hancock, May 6.
GORHAM, Mr. and Mrs. Percy W. Gorham, Avenue 52, May 12.
HORN, Mr. and Mrs. Chester E. Horn, Hermosa avenue, April 28.
McENANY, Mr. and Mrs. Edward J. McEnany, Pacific Hospital, May 1.
MIDDENDOR, Mr. and Mrs. Karl E. Middendor, Pacific Hospital, May 8.
WEBB, Mr. and Mrs. Edwin R. Webb, Hospital, May 8.
WHITTEMORE, Mr. and Mrs. Arthur C. Whittemore, Hawthorne avenue, April 28.

DIVORCE SUITS FILED.

COLLINS—D. H. against Josephine C. Collins.
DAMERELL, Charles E. against Helen Damerell.
HINES, Vera against John S. Hines.
PRICE, Grace H. against Charles H. Price.
PROSSER, Emmeline against Edward Prosser.
STANFIELD, Rose L. against Grant Stanfield.
WRITTENER, F. Mabel against Russell Writtener.

DIVORCE DECREE GRANTED.

STEWART, C. W. from Florence.

OFFICIAL DEATH RECORD.

Names and place of death—

BARNHART, Maria, Los Angeles.
BLAIR, James Y., Los Angeles.
BROWN, William, Los Angeles.
DOAN, George D., Los Angeles.
FALKENBERRY, Thomas E., Los Angeles.
FLETCHER, Sven R., Los Angeles.
ISHERWOOD, Barbara E., Los Angeles.
MOORE, Mrs. Mary, Los Angeles.
SCHNEIDEWENTS, John, Los Angeles.
SEYMOUR, Isaac, Los Angeles.
TIBBOTS, Bilings, Los Angeles.
WICKBERG, Erick, Los Angeles.

DEATHS.

With Funeral Announcements.

ARRANSTEIN, May 12, 1914, Los Angeles, Cal., April 21 years. Remains may be at Rodgers' Parlors, Pasadena Thursday, May 14, at 2:00 p.m. Interment, San Gabriel Memorial Cemetery.

BOWMAN, In this city, May 12, Sue Bowman, aged 19 years. Remains at Breese Brothers. Further later.

BOYLE, At No. 1026½ Duke Pearl street, May 12, 1914, Alfred James Boyle, aged 9 years. Remains at the parlors of T. J. Ryan.

BRADBURY, At the family residence, 3 Hazel avenue, Altadena, Cal., May 11, 1914, Mrs. Mary Harris Bradbury, aged 80 years, widow of the late H. Bradbury, and 30 years a resident of Los Angeles. Mrs. Bradbury is survived by her only son, Charles Harris Bradbury; also by Mrs. Lucy E. Smith. Funeral services will be held at the parlors of Turner, Stevens & Co., No. 35 Raymond avenue, Pasadena, Thursday, May 14, at 2 p.m. Cremation, private. (San Francisco and Sacramento papers please copy.)

CAKEBREAD, In this city, May 12, 1914, Martha Cakebread. Remains at the parlors of Budlong & Co., No. 1147 South Flower street.

CARLSON, In this city, John F. Carlson. Remains at the chapel of Gardner & Chapin. Interment, Cypress Park.

CHATTERTON, May 9, 1914, Walter Chatterton, aged 44 years. Funeral from parlors of Breese Brothers, No. 1139 South Figueroa street, Friday, 10:30 a.m.

FLETCHER, At No. 258 East Sixty-second street, May 11, Susan E. Fletcher, wife of Owen Gibbs Gr., Mrs. E. J. Fletcher, Gr., and Mrs. E. C. Brown of Los Angeles, aged 74 years. Funeral services will be held at the chapel of Garnett & Chapin, 1127 Figueroa street, Wednesday, May 13, at 2 o'clock p.m. Interment, Mount Scott Park Cemetery.

HANNON, In this city, May 11, Mrs. Hannon, 59 years. Funeral services at No. 124 Bonnie Brae street, Wednesday, May 13, at 1:30 p.m. Breese & Co., funeral directors.

KEERS, At No. 1739 Lodgeway street, Charles H. Keers, aged 39 years. Funeral from the chapel of Pierce Brothers, No. 1215 South Figueroa street, Thursday, May 14, at 10 o'clock. Friends invited. Interment private.

LINDLEY, Los Angeles, May 12, 1914, Mrs. Lindley, aged 13 days. Funeral services will be held at the chapel of Breese Brothers Wednesday at 2 p.m.

MAR, Saturday, May 9, 1914, Sarah Mar, wife of Mr. and Mrs. Mun Gee Mar, aged 14 days. Remains at Park & Chee Co., 727 Figueroa street. Services 2 p.m. Friends invited.

McINTIRE, Mrs. Sarah M. McIntire, wife of her daughter, Mrs. Ella Ingraham, Ingraham street, May 12, aged 72 years. Funeral from the chapel of Pierce Brothers, No. 1215 South Figueroa street, Wednesday, May 13, 2 p.m. Interment, El Monte, Cal.

THOMPSON, At Santa Monica, Cal., May 12, 1914, Mrs. Thompson, aged 75 years. Funeral services from parlors of Turner, Stevens & Todd, No. 1201 Third street, Wednesday, May 13, 2 p.m. Interment, Inglewood Park Cemetery.

Independent of the Trust.

For $75 we will furnish beautiful hearse, embalming and black cloth. Martinovich, funeral director and undertaker, 1127 South Figueroa street. Also Home Phone way 2733.

LODGE NOTICE.

South Gate Lodge, No. 436, F. and A. M., will confer the First Degree Friday (tomorrow) evening. Thirty-second at 8 o'clock.

Floral Designs.

Phone: Main 1746—Home 10746. Largest flower store on Pacific Coast.

W. H. Sutch, Florist.

Showers conveniently illustrated and prices from the standard to the best. Established thirty-two years. Phone, Main 1746. 843 South Figueroa street.

Limousines for Weddings and funerals. Phone Home 10746.

Hacks for Weddings and Receptions.

Postoffice Stables, Inc., 407-411 East 6th st.

VICTIM IDENTIFIED.

Young Tennessee Found Dead at Ninth and Main Streets Struck by Auto.

The body of a young man found up at Ninth and Main streets Sunday morning was identified yesterday at the Brown Parlors as that of Henry Bowers, the son of Mrs. Anna Bowers, living at 224½ West Seventh street. He was a teamster in the employ of A. Elliott, a contractor.

The boy left his home at 8 o'clock Saturday night, it is said, deposited a portion of his wages in an all-night restaurant, mother returned home and remained downtown until 1 o'clock with whom he had left the place. What happened between that time and 4 o'clock is not known. He was found at Ninth and Main streets by passers-by, suffering from skull fracture. He died in the Receiving Hospital. It is believed he was struck by an automobile. The Coroner's inquest will be held today at 2 p.m.

The deceased is survived by his mother, three brothers, Ben, Edwin, of this city, and Ernest, of Hall, and one sister, Mrs. Smith, of [illegible]

Eer-advancing Souther

XXXIII RD YEAR.

Real Lie; Fake Hop.

AH SIN'S FAME LIES IN ASHES.

Chinamen Victims of Earth's Meanest Swindle.

Their "Opium" Made of New Orleans Molasses.

Can't Kick; "Smugglers" May Go Free.

The Chinaman, famed from the days of Bret Harte as the world's exponent of ways that are dark and tricks that are vain, is a discredited person. Chroniclers without end have touted him as the one biter who never bit, who always gets value received and a little over and who is the swindler and never the swindled. That bubble reputation was punched in fil-smelling smoke in the United States District Court yester-

Making the "opium."

day, when it developed that local Chinese consumers of opium have been paying the drug's full market price for opium made out of New Orleans molasses settlings, flavored with a mere trace of real yen shee. The document came when two men of supposed opium, of a consignment of forty-one cans captured at the residence of Frank Edwards, Colusa, were sent to San Francisco for analysis. When Edwards, Ah Emello Varela and Teodore Jones, all supposed to be connected with the capture, were arraigned before Commissioner Williams last Saturday, the appearance of the "opium" caused the case to be halted for a week for an examination of the

Continued on Second Page.)

VITAL RECORD.

MARRIAGE LICENSES.

The following marriage licenses were issued yesterday. Names and age given.

BARBER—BENNETT, William R. Barber, 21, Los Angeles; L. Bennett, 24.
BURLEY—HAYES, Ernest P. Burley, 29, Los Angeles; Hayes, 21.
CARUTHERS — BOYLES, George A. Caruthers, 29, Los Angeles; Susan E. Boyles, 22.
CULVER—LAKE, Walton Culver, 21; Ada Lake, 19, Los Angeles.
DELONG—HILE, Edward F. Delong, 29, Los Angeles; Hile, 19.
GARLAND—STODDARD, R. William Garland, 28, Los Angeles; Ethel G. Stoddard, 28.
GUY—GUELLES, Archie Guy, 22, Eden Station, Cal.; Archie Guy, 22, Eden Station, Cal.; Louis Guelles, 22, Los Angeles.
HECKMAN—MIXTER, Lewis Heckman, 26, Los Angeles; Mixter, 26.
HENDERSON — ROBINSON, Lonnie Henderson, 21, Los Angeles; Bessie Robinson, 17.
HIRSCHBERG—LIPPMAN, Nat Hirschberg, 26, Los Angeles; Lippman, 23.
HOWARD—CURTIS, Jesse J. Howard, 22, Los Angeles; Curtis, 20.
MALT—SOUDS—WIXON, William J. Malt, 21, Los Angeles; Olive E. Wixon, 19.
MORRIS—GARNETT, John R. Morris, 21, Los Angeles; G. Garnett, 20.
PRETTS—STILWELL, Asa H. Pretts, 77, Los Angeles; Celia Stilwell, 62.
POWELL—SYERS, John Powell, 23, Los Angeles; Syers, 18.
ROWLEY—CHARLES, William J. Rowley, 21, Los Angeles; Ella E. Charles, 20.
SCHLARSKY—ROSENFIELD, David Schlarsky, 21, Los Angeles; Sophie Rosenfield, 20.
SHIPMAN—SERRA, Chauncey L. Shipman, 21, Los Angeles; Nina E. Serra, 20.
STRIMPLE—CLARK, Ross W. Strimple, 21, Los Angeles; R. Clark, 17.
VANDIVER—GULICKSLEEVE, Carl V. Vandiver, 19, Los Angeles; Josephine M. Gulickslaeve, 18.
VICTORINO — BENOTTO, Joe Victorino, 21, Los Angeles; Benotto, 19.
WHELAN — HOFFMAN, William F. Whelan, 29, Los Angeles; Mathilde L. Hoffman, 22.
YOUNG—COLLON, Oliver W. Young, 21; Pasadena; Colton, 24.

BIRTHS.

Names, sex, place and date of birth.

ANDERSON, Mr. and Mrs. George A. Douglas, Los Angeles, April 29.
CONNORALLY, Mr. and Mrs. Thomas, Los Angeles, Hospital, May 8.
CORHAM, Mr. and Mrs. Perry W. Bor, 1323 Orange avenue, May 12.
HORN, Mr. and Mrs. Chester E. Douglas, Los Angeles, Sycamore avenue, April 26.
McENANY, Mr. and Mrs. Edward J. Douglas, Los Angeles, Hospital, May 1.
MIDDENDOR, Mr. and Mrs. Karl H. Douglas, Los Angeles, Hospital, May 8.
WEBB, Mr. and Mrs. Edwin H. Bay, Long Beach, Hospital, May 8.
WHITTINGHAM, Mr. and Mrs. Arthur G. Bay, Los Angeles, Hawthorne avenue, April 30.

DIVORCE SUITS FILED.

COLLINS, D. U. against Josephine G.
DAMERELL, Charles K. against Hattie.
HINES, Vera against John S.
PRICE, Grace H. against Charles M.
PROSSER, Eugenia against James D.
STANFIELD, Rose L. against Grace.
WRITENOUR, F. Mabel against Raymond C.

DIVORCE DECREE GRANTED.

STEWART, C. W. from Florence.

OFFICIAL DEATH LIST.

Name and place of death—

BARNHART, Maria, Los Angeles.
BLAIR, James Y., Los Angeles.
BROWN, William, Los Angeles.
DEAN, George D., Los Angeles.
FALKENBERRY, Thomas K., Los Angeles.
FLETCHER, Susan B., Los Angeles.
ISHERWOOD, Barbara B., Los Angeles.
MOORE, Mrs. Mary, Los Angeles.
SCHANENBERKER, John, Los Angeles.
SEYMOUR, Isaac, Los Angeles.
TSUBOTA, Bitsuno, Los Angeles.
WICKBERG, Erick, Los Angeles.

DEATHS.

With Funeral Announcements.

ARRANDINE, May 12, 1914, John Arrandine, Puente, Cal., aged 21 years. Requiem mass at St. St. Joseph's Church, Puente Thursday, May 14, at 9:30 a.m. Interment, San Gabriel Mission Cemetery.

BOWER, N., In this city, May 10, Henry Bower, aged 19 years. Remains at Breese Brothers Funeral parlors.

BOYLE, At No. 1026½ Echo Park avenue, May 12, 1914, Alfred James Boyle, aged 19 years. Remains at the parlors of W. A. Boyle.

BRADBURY, At the family residence, No. 80 Bradbury avenue, Alhambra, Cal., Tuesday, May 12, 1914, Mrs. May Davis Bradbury, wife of Mr. H. Bradbury, aged 39 years, one month and 17 days. Mrs. Bradbury is survived by her husband, one daughter, Helen Bradbury; also her mother, Mrs. Lucy E. Smith. Funeral services will be held at the residence of Turner, Stevens & Co., No. 35 North Raymond avenue, Pasadena, Thursday, May 14, at 2 p.m. Cremation, private. (San Francisco and Sacramento papers please copy.)

CANFIELD, In this city, May 12, 1914, Martha Canfield. Remains at the parlors of Pierce & Co., No. 1147 South Flower street.

CARLSON, In this city, John P. Carlson. Remains at the chapel of Garrett & Company. Interment, Cleburne, Kan.

CHATTERTON, May 9, 1914, Walter J. Chatterton, aged 44 years. Funeral from parlors of George E. Bay, No. 1126 South Figueroa street, Wednesday, 10:30 a.m.

FLETCHER, At No. 216½ East Forty-second street, May 11, Susan B. Fletcher, mother of Mrs. Owens, Glide, Or., Mrs. E. F. Dunn, Glide, Or., and Mrs. E. C. Bruce of Los Angeles, aged 74 years. Funeral services will be held in the chapel of Garrett & Company, No. 1237 South Figueroa street, Wednesday, May 13, at 2 p.m. Interment, Mount Scott Park Cemetery, Portland, Or.

HANNON, In this city, May 11, Nels Hannon, aged 59 years. Funeral services at No. 124 West Fifty-second street, Wednesday, May 13, at 2 p.m. Pierce Bros. & Co., funeral directors.

KREBS, At No. 1739 Leighton avenue, May 10, Charles H. Krebs, aged 70 years. Funeral from the chapel of Pierce & Co., No. 1215 South Figueroa street, Thursday, May 14, at 10 o'clock. Friends invited. Cremation private.

LINDLEY, Los Angeles, May 12, 1914, Ina Lindley, aged 15 days. Funeral services will be held at the chapel of Breese Brothers Wednesday at 10 o'clock.

MAR, Saturday, May 9, 1914, Martha Mar, daughter of Mr. and Mrs. Moon Gong Mar, aged 7 years and 14 days. Remains at Peck & Chase Co., No. 727 Figueroa street. Services, 2 p.m. May 12. Friends invited.

McINTIRE, Mrs. Sarah M. McIntire, at the residence of her daughter, Mrs. Frank Palmer, 1016 Ingraham street, May 11, aged 78 years. Funeral from the chapel of Peck & Chase Co., No. 1218 South Figueroa street, May 12, at 2 p.m. Interment, El Doraido, Kan.

THOMPSON, At Santa Monica, Christine Thompson, aged 75 years. Funeral services from parlors of Bryant, Walters & Todd, No. 1234 Third street, Santa Monica, Wednesday, May 13, 2 p.m. Interment, Glendale Park Cemetery.

VICTIM IDENTIFIED.

Young Teamster Found Dying at Ninth and Main Streets Supposed to Have Been Struck by Auto.

The body of a young man found lying in the street at Ninth and Main streets early Sunday morning was identified yesterday at the Breese mortuary as that of Henry Bowman, 19 years of age, son of Mrs. Annie Bowman of 224½ West Seventy-eighth street. He was a teamster in the employ of A. Elliott, a contractor.

The boy left his mother at 9 o'clock Saturday night after having deposited a portion of his wages in an all-night bank. His mother returned home and he remained downtown to see the show with whom he had an appointment. What happened later is not known. He was found at 2 a.m. lying in the streets by passing motorists, suffering from skull fracture. He died in the Receiving Hospital. It is believed he was struck by an automobile. The Coroner's inquest was held today at 2 p.m.

The deceased leaves his mother, three brothers, Edward, Edwin, of this city, and Louis Hall, and one sister, Mrs. Louis Smith, of Stradley, Cal.

Pictorial City Sheet (II.)

...-advancing Southern Metropolis. California and the Coast—12 Pages.

The Times

LOS ANGELES

...XIIITH YEAR. WEDNESDAY, MAY 13, 1914.—EDITORIAL SECTION. POPULATION { By the Federal Census (1910)—319,198 / By the City Directory (1913)—425,412

Bad Lie; Fake Hop.

...N SIN'S FAME ...LIES IN ASHES.

...Victims of Earth's Meanest Swindle.

...Opium" Made of New Orleans Molasses.

...Kick; "Smugglers" May Go Free.

...Chinaman, famed from the ...Bret Harte as the world's ex... of ways that are dark and ...that are vain, is a discredited ...Chronicler without end ...dated him as the one bitter who ...Mr. Ah, who always gets value ...and a little over and who is ...to swindler and never the ...That bubble reputation ...to fit-smelling smoke in the ...Police District Court yester-

...making the "opium."

...developed that local ...consumers of opium have ...paying the drug's full mar... for opium made out of New ...molasses settlings, flavored ...trace of real yen shee.

...moment came when two ...of imposed opium, of a con... of forty-one cans captured ...alliance of Frank Edwards, ...were sent to San Fran... for analysis. When Edwards, ...Davis Varela and Teodore ...all supposed to be connected ...the opium, were arraigned be... Commissioner Williams last Sat... the appearance of the ...asked the case to be halted ...a week for an examination of the

(Continued on Second Page.)

MAKES HUGE PROFIT.

Large Deal in City Property Nets Owner Almost Double Investment in Three Years.

Col. A. G. Gassen, San Diego capitalist who is staying at the Van Nuys, yesterday afternoon closed a property deal involving about $75,000, in the purchase of the northeast corner of Main and Twenth-third streets. The lot has a frontage of ninety-six feet on Main and 110 on Twenty-third and was sold by Stephen K. Szymanowski, who a little more than three years ago purchased the property for $42,000 and in so short a period realized nearly the purchase price as profit.

Col. Gassen, who was former fire chief of San Diego, and who has property interests in various cities along the Coast, will remove several frame cottages and will immediately build a fire-proof garage

Capt. Fredericks.

YET UNDECIDED ON CANDIDACY.

DISTRICT ATTORNEY SOON TO ANNOUNCE DECISION.

Issues Statement That He Will Declare Next Week Whether He Will Seek Republican Nomination for Governor in August Primaries. Business Agreements Interfere.

The following statement was issued last night by Dist.-Atty. John D. Fredericks, who has been strongly urged to be a candidate for Governor:

"The many suggestions that have come to me that I submit myself as a candidate for the Republican nomination for Governor at the August primaries, seem at this time to fairly demand of me a candid statement of my position.

"I have deferred making any statement with the idea that I was not called upon to do so. However, the inquiries received are so numerous as to make it impossible for me to reply to all of them individually, and I consequently take this opportunity to state through the press that recent events have convinced me that the party is entitled soon to know who is available.

"My position is this: I had expected that my public life would terminate at the end of this year. I have, therefore, entered into business arrangements and accepted obligations that must be considered and adjusted (if that be possible) before I am free to change my course and become a candidate for Governor.

"In order that there may be as little uncertainty as possible, I now state that I will, on Thursday, May 21, definitely announce whether or not I will be a candidate in the Republican primaries. This is as early as I will be able to ascertain whether the arrangements and obligations I have entered into can be set aside.

"This action of mine need not interfere with the candidacy of any other man who may feel disposed to seek the nomination."

Substantial.

MONEY BEHIND CONFIDENCE.

Faith in the Stability of Business District.

Exchange Block Bought and to Be Enlarged.

Two More Stories on Third and Hill Building.

Backing his confidence in the northern part of the downtown business district of Los Angeles in the most convincing way possible, W. J. Pearson, head of the realty concern of W. J. Pearson & Company, yesterday purchased from M. J. Monnette, vice-president of the Citizens National Bank, the Exchange Building at the northeast corner of Third and Hill streets. The deal, which involved a reported total consideration of approximately $750,000, was partly of the nature of an exchange, a large body of Texas land figuring in the transaction.

The building is six stories and has a frontage of 118 feet on Third street by a depth of 122 feet on Hill. It contains 200 offices on the five upper stories, and these are practically all occupied, the property being one of the most successful rental holdings in the business district. On the ground floor are nine stores. The structure is of brick construction and has a handsome exterior.

Pearson expects to add two more stories to the building without delay and yesterday afternoon entered into negotiations with Train & Williams, architects of the structure, to prepare plans for these extra floors. The addition will provide about eighty more offices and will greatly enhance the appearance of the building. With its eight stories the structure will be, next to the Washington block at Third and Spring, the highest building on Third street. The appearance of the present attractive façade and cornice of the building will not be altered in the higher structure, as the same scheme of ornamentation is to be carried out at the new eighth story.

Discussing his purchase last night, Pearson said: "In buying the Exchange Block I am revealing in the most practical kind of a way just how much faith I have in the present great movement to anchor values in the established downtown business area. It is the most logical, timely and necessary movement ever launched in this city.

The time had come to call a halt on the jumping around of business interests. I think the property owners and merchants generally have had their fill of the 'town on wheels' and are more than ready to settle down and improve the present business district to the height of its capacity for profitable investment before making any more big leaps.

"I am taking advantage of this business-stability movement, because I believe it is going to result in a wave of improvement activity on Hill, Broadway Spring and Main street north of Fourth. I am going to do my share of the improvement by adding two stories to the Exchange building. By doing so I believe I am doing just so much toward restoring the proper balance in the downtown district and toward saving the credit of the city with outside money lending mediums. The time had come when outside capitalists were actually skeptical about lending money on any kind of property in any location in downtown Los Angeles, and no one can blame them.

Your money lender doesn't want to advance a big sum on a property or an improvement that in five years is as likely as not to have been left in a

(Continued on Fifth Page.)

Exchange Building, Third and Hill Streets,

Sold yesterday for three-quarters of a million dollars. The buyer, W. J. Pearson, who has unbounded faith in the stability of the present business district, will add two stories to the building, making it eight, as shown in the picture.

"Kipling of Denmark" Lost and Found.

E. L. Nielsen, Danish poet laureate,

In whose honor a great feast was spread last night, though he cannot reach here until this morning, when he will be warmly welcomed.

Bringing a Message.

QUEER DISAPPEARANCE DUE TO AN AUTO TRIP.

MUCH perturbation of mind was relieved yesterday afternoon when the whereabouts of E. L. Nielsen, Danish poet laureate and famous lecturer, were ascertained by leaders of the local Danish colony. Plans and preparations for the banquet to be given in his honor had progressed so far that the feast was spread and the dinner finished despite his absence.

Nielsen, who is considered the foremost Danish poet of the day, has been delivering a series of lectures at the behest of his government to Danish settlers in America. He arrived in San Francisco last week, and elaborate preparations were made to receive him here on Monday morning. All day a faithful and courteous group of foremost Angeleno Danes awaited his coming.

When he failed to appear messages were flashed all along the line and his last place of address was located as Fresno. No one there knew his whereabouts apparently and yesterday the reception committee was greatly flustered at his sudden disappearance. Finally, just two hours before the time set for the banquet, it was discovered that he had been taken to Solvang, the home of a large Danish colony, near Santa Barbara.

He had been taken across-country by auto, which caused the miscarriage of plans. It was impossible for him to make train connections and the result was the feast without the hero. J. H. Drachmann, president of the Danish Brotherhood and chairman of the reception committee, at whose home, No. 148 West Eighty-fifth street, the dinner was spread, declared that the delay will merely increase the warmth of welcome this morning when the distinguished visitor arrives. A luncheon will be served at Harlow's Cafe, Fred Harlow being one of the leading Danish residents of Los Angeles.

The visitor, on his present tour, is keeping alive the patriotic fires in the hearts of his countrymen. His lyrics have always been fervid in their patriotism and awakening of the love for country.

Consequently he was chosen as the one man to carry the message of Denmark to her sons and daughters in a distant land. His lecture tells of the greatest progress in the era of that country, the past fifty years succeeding the bitter defeat of little Denmark at the hands of mighty Germany.

This evening Poet Nielsen will be given a great reception by all of those of the 4000 Danes in Los Angeles, who are able to go to Danish Hall at Temple and Main streets. H. A. Molbach, M. Paulson and William Spentrup, in addition to Drachmann, form the committee in charge of the affair. Tomorrow morning Nielson will leave for Salt Lake, his sojourn here being shortened by engagement dates through the Middle West and East.

With Men and Money.

OROZCO DROPS IN AND THEN DROPS OUT AGAIN.

GEN. PASCUAL OROZCO, defeated hero of the battle of Ojinaga, dropped into Los Angeles about a week ago. He dropped out again Monday night, headed toward the Mexican boundary line. With him were three other officers allied with the Huerta forces. It is believed they traveled by auto to Yuma, from which city there are three or four roads leading into Mexican territory that are not patroled by soldiers or Federal officers.

Whether Orozco secured any funds while here cannot be ascertained. The police think he did. That he was here recruiting soldiers for Huerta is known. It is also known that the men he secured were forwarded south some days ago. His presence here was not known until after the departure of the recruits last Saturday night. Since that time efforts have been made to locate him by Federal agents and the city police, but he suddenly left the city.

There has been much activity among the various wings of the Mexicans in this city of late and Orozco is thought to have collected quite a little sum from the Huertistas here.

Orozco is now under indictment at El Paso for violation of the neutrality laws, but so far it has been impossible to apprehend him. If taken into custody, he would be prosecuted for enlisting men on American soil, but nothing could be done with him for buying and shipping arms and ammunition during the period when the embargo on such purchases was lifted.

Wires were sent yesterday to various points along the Mexican boundary line in the hope of intercepting Orozco and his companions before they get over into Mexico. It is understood that they were equipped with high-power machines.

Copies of Orozco's photograph are in the hands of every officer on duty south of San Diego and the party will probably strike eastward for that reason.

Badly Mixed.

TWO TUNNELS IN A TANGLE.

City Councilmen Double-Cross Themselves.

Project Midway Between the Sites Revived.

Lawmakers Appear to Be Split With Design.

Once again the tunnel propositions are in a tangle — in fact, the mix-up that developed in the City Council yesterday creates such chaos that the only apparent way out is for the municipal lawmakers to get back to the agreement that both First-street and Second-street tunnels must be irrevocably bound together in joint proceedings, or else adopt a compromise measure. Such a measure, suggested yesterday, is a revival of the old plan of Albert M. Stephens to place a tunnel midway between First and Second streets, with the east portal on Hill street and the west portal on Fremont avenue. When this plan was presented several years ago, Stephens offered to donate the land necessary for the midway tunnel portal on Hill street.

City Attorney Stephens stated that a number of prominent business men have been in conference with him recently for advice as to the legal aspects of a compromise proposition that would provide for the building of a tunnel midway between First and Second streets. He refused to talk further on the subject, saying that he had only been consulted on the legal phase of the question and did not feel at liberty to mention any names. As he left last night for San Francisco, to be gone several days, the matter will probably lie dormant until his return.

AGREE TO DISAGREE.

An analysis of the attitude of the seven Councilmen makes it apparent that they have split up understandingly, to make way for the compromise, and the signs indicate that there is a movement on foot to have ex-Judge Stephens renew his offer of a terminal on Hill street, and construct one tunnel.

The subject was brought before the Council yesterday, when the recommendations of the City Engineer were read, providing for a change of grade in Second street, to provide for the necessary approach to the Second-street tunnel.

Councilman Betkouski opened up the opposition. He declared:

"I feel that I cannot vote for any street improvement that would commit the Council to the building of the Second-street tunnel. I believe there should be but one tunnel, and that at First street. We will have a storm about our heads if we try to put through two tunnels at this time."

Councilman Wheeler stated that he agreed with the stand taken by Betkouski.

"We will make a great mistake if we try to put through the two tunnels at a gigantic cost," said Wheeler. "I cannot feel free to vote the extra assessments upon those property owners. I think it would be a monumental mistake to go ahead with the two tunnels now. These people are overburdened with assessments now."

THE NORTH END.

Councilman Snowden, who has been in special charge of the tunnel affairs, declared that the two tunnels should be built as soon as possible. "We all know what is going to happen to the north end of the city if the tunnels are not built," said Snowden.

Councilman Langdon favored immediate proceedings for the Second-street tunnel, and urged that it be completed as soon as possible.

Councilman Bryant stated that he had a plan under consideration for which he wanted an executive session called. He proposed that there be made an addition to the regular tax levy of 4 or 5 cents on each $100 of valuation for two years—the first year for the Second-street tunnel, and the second year for the First-street tunnel.

President Whiffen declared his belief that the tunnels should be built by bond issues.

ARTFULLY DODGES.

"One tunnel is all that is necessary at the present time," said Whiffen. "These tunnels should be built as bridges are built, by bond issues or special taxation. But the city is in a position right now where we are taxing to the dollar limit in order to maintain the regular departments, and I don't see how we can raise money for tunnels by general taxation at the present time.

"I favor starting to build only one tunnel at this time. I know the contest between the two projects, but in the face of the special taxes and assessments that must be met by the property owners, I feel that only one tunnel should be built at this time."

"Go ahead with the Second-street tunnel," declared Councilman Williams. "Get busy and don't talk so much. Let's build a tunnel somewhere, and build it at once."

SET SINGER'S TRIAL.

W. L. A. Robinson, a choir singer, who is under arrest on a charge of extorting money from Miss Minnie Benner, a Pittsburgh nurse, was yesterday arraigned before Judge Willis and his case continued until Friday, at which time two other charges against him will be heard. The last informations filed against him were heard before Justices Reeve and Young yesterday and set for trial next Friday. The bond for each was $3000. Deputy District Attorney Graham, who is conducting the case, says that several persons will be implicated in the affair, which he says was blackmail.

Oscillations.

DAVIS ASTRIDE THE SEE-SAW.

Murder Trial's Featured by Swift Ups and Downs.

State's Case Successively Shaken, Strengthened.

Oil Bought Before Alleged Killing Strong Point.

Yesterday was a checkered one for Capt. Wilson E. Davis, the old soldier on trial before Judge Craig for the murder of his business partner, William G. Wheeler. Strong circumstantial evidence, carefully woven by the prosecution, was shaken, only to be followed by disclosures of a most damaging nature to the defense.

Joy sat in the camp of the defense when Motorman O. Davis and Conductor L. C. Boales, who, it was alleged by the prosecution, would give conclusive testimony that Davis went to the scene of the crime on the mail car on New Year's morning, differed on a material point. But a little later Fred J. Finch, the undertaker at Sawtelle, told of having talked with Davis on the morning after the fire and of having asked Davis to explain how his hair and eyebrows had became so badly singed. He illustrated the startled gesture with which he said Davis greeted the question and his answer that his hair was not burned. There was pleasure on Public Defender Wood's face when he tangled pretty Mrs. John E. Zender in her testimony so that her statements at the time of the preliminary hearing were entirely different from those given in court today. But his glee was short-lived. Lewis F. Mogle, one of the members of the volunteer fire department, told of finding two ax heads near the burned body of Wheeler and of the position of the arms—raised as though to ward off a blow, and the finding of a fire hose coupling among the ashes in the fire area.

BOUGHT KEROSENE.

Yesterday's session was a long one, but, owing to the efficiency of Judge Craig, the case moved with surprising rapidity. During the forenoon the witnesses for the State were those who told of the discovery of the fire, the finding of the body of Wheeler, the brief talks with the defendant after the fire, of seeing him at 10 o'clock the same morning and of his purchase of five gallons of coal oil a few days before. A piece of damaging evidence was given by Ralph W. Monroe, from whose store the oil was purchased. Monroe testified that Davis was at home when he delivered the can of oil, that he stopped him from taking the can to the rear of the house, as he had been accustomed to deliver it, took it himself and carried it into the house. Mrs. Burdetta Holmes, a neighbor, testified that she noticed a large spot of what looked like oil on the defendant's clothing a few hours after the fire. On cross-examination she admitted it might have been water.

ATTORNEYS CLASH.

A clash between Deputy District Attorney Blair and Defender Wood came over the testimony of Mrs. Emma J. Conway, who swore that Davis engaged a room at the Hotel Ben on the last night in December. She identified the registration, D. E. Wilson, as his. She says he occupied the room, but that she did not see him again until he called several days later for an umbrella which he had left. When Wood attempted to question her as to the alleged misconduct of one of her guests, Blair protested vigorously.

But the conductor and the motorman of the Pacific Electric paper train swore that they had seen the defendant on the car that morning. They differed materially as to the number of people of this car and Conductor Boales could not remember a person who had ridden on any of his cars either before or after New Year's morning.

The afternoon session was occupied with testimony relative to the insurance policy which Davis took out on the life of Wheeler. B. L. Bond of the Fidelity and Casualty Company, testified to Davis's statement that he wished to protect himself in case his partner met with an accident, as the partner owed him $3000. Bond told of having explained a number of times to Davis the double indemnity clauses which referred to death by train, elevator, fire and several other causes. He told of the attempt made to collect the insurance by City Clerk Ritchey of Sawtelle and the defendant, and of Ritchey stating that all Davis wished was $200, the amount the insured owed him. Bond told the court that he remarked that Davis had said this amount was $3000 and Davis said this was so.

Bond's testimony will be resumed this morning.

CONFRONTS IMPERSONATOR.

Woman, Held for Forgery, Quails Under Glance of Real Owner of Check.

The real Mrs. Kate E. Sutherland of Portland appeared in Justice Reeve's court yesterday and Mrs. Kate D. Sutherland of Los Angeles quailed before her stony glance. On Mrs. Kate E.'s testimony the court held Mrs. Kate D. to answer in the Superior Court to the charge of forgery.

On January 20 Mrs. Kate E. Sutherland, who was residing in Los Angeles, received, it is declared, a letter addressed to Mrs. Kate Sutherland and inclosing a check for $192 as a dividend for stock in the Whitman Abstract Company of Portland, Or. Now, Mrs. Kate E. did not own this stock but she nevertheless cashed the check, it is alleged, by simply signing her name across the back and presenting it at a bank where she was known.

The check in due time reached the Whitman Abstract Company, which noted the difference between the indorsing the signature and that of the stockholder, Mrs. Kate E. Sutherland. Shortly after this they received a letter purporting to come from their stockholder, asking that her stock be transferred to another name, and they immediately suspected that something was wrong and began the investigation that resulted in the arrest of Mrs. Kate D. Sutherland.

Her attorney stated yesterday, following Justice Reeve's decision, that they would fight the case in the higher courts.

Asst. Dist.-Atty. Richardson, who is in charge of the case, stated yesterday that Mrs. Kate D.'s attempt to secure the stock as well as the $192 dividend showed criminal intent.

A Dutch Treat.

"THE TIMES" SCHOOL OF DOMESTIC SCIENCE.

MRS. HAFFNER-GINGER knows how to cook the German dishes better perhaps than most cooks who even have their origin across the waters and have learned to cook in the Fatherland. She knows when and where they should be served, too.

We had been informed in advance that she was to bake a stuffed cabbage in the Times School of Domestic Science yesterday, but we had no idea how many delightful "Dutch" treats were in store for us. And we didn't dream there could be so many tasty dishes made of this homely vegetable. We were used to cabbage in slaw, and boiled, and many times boiled so long that it was yellow and very indigestible. Cabbage has always been considered a most plebeian dish, fit for the very common folk, those posing as aristocrats partook of Brussels sprouts and cauliflower and didn't know that they were double cousins of just plain cabbage, and by the way, if Mrs. Housewife would cook her cabbage as she does these other dishes no one would ever complain of its causing indigestion.

For the baked cabbage the little cook lady used a head of generous size and of the white variety, which Walter E. Smith had sent her. She sliced off a piece which she later used as a covering. Enough of the vegetable was scooped out of the center to make a cavity large enough to hold the dressing which was made of chopped bread crumbs, chopped cabbage, corned beef cut up in little pieces, sweet green peppers chopped fine, and to make this Dutch dish even Dutchier a chopped pickle was put in. Nice scarlet radishes with a good portion of their tops remaining were put in place over the mixture and when the "lid" was put in place and the big cabbage put in the baking dish on a wire frame, boiling water was poured over the top and the cabbage put in the oven and baked less than an hour, when it was ready to be served with a cream sauce.

After seeing this cabbage if any one could ever call it common, it's simply because they are just naturally cranky or have the dyspepsia because of somebody's bad cooking. It was such an attractive looking dish, too, all a color scheme of pale greens and pink and white. The sauce used was made of one cup of milk, flour and butter with a little salt. If this sauce is made for a decoration as well as to make a dish more palatable, and Mrs. Ginger wants it to stay put, she uses less milk. This sauce was used also with another mighty tasty dish, made of alternate layers of chopped cabbage and pork sausage seasoned with salt and over which lemon juice was poured. It was baked in a covered pan. It was just about as simple a dish to make as anybody could think of and was good enough for anybody's table. Pork sausage is splendid as the meat foundation for a stuffed cabbage also.

The next time you are called upon, mine classmate, to make a salad for that church dinner, buy a can of shrimps and a head of cabbage and you have the necessary ingredients for as good a salad as most anybody ever tasted, and a long sight better than most of us ever got at a church social. A can of shrimps goes a long way, too, when mixed with a lot of cabbage. If you were not at the class meeting Tuesday it's going to be a great big loss to you. But—that salad—it was made of shrimps, chopped cabbage, parsley and green peppers chopped fine, salt and a little chopped cucumber. It was decidedly attractive looking when served on red cabbage leaves with mayonnaise dressing. And, by the way, that was a novel idea, using those red cabbage leaves in place of lettuce leaves. Mrs. Ginger uses them often, especially if she wishes to carry out a particular color motif.

We were given an awfully lot of new ideas about such a vast number of subjects at this class, that its hard to remember half of them.

We learned how to make mayonnaise dressing in an easy way, and the oil doesn't have to be poured in drop at the time either. Mrs. Ginger whips the yolk of the eggs and then as she pours the oil in she uses an egg whip until it is too thick to handle that way, when she takes a spoon. She puts in the different condiments last; if made in this way, Mrs. Housewife, you will not have the trouble you often have in obtaining the proper results when making mayonnaise dressing.

It has been suggested that Mrs. Ginger give a series of lessons which will cover all kinds of formal dishes just as they come when served in a course meal. These lessons if given will embrace meats, entrees, salads, deserts and ices. Each subject will embrace a lot of time; the entrees alone would cover several lessons. This is the most desirable way for teaching domestic science, but is the most difficult to handle for public work, and should Mrs. Ginger decide to undertake this method she would want to go on to the end of the course of her lectures, uninterrupted. For this reason she would like to have an expression either by telephone or at the next class from her pupils, or prospective pupils, as to whether they would like this method of demonstrations for the next few months. If this method is decided upon most every branch of cookery will have been demonstrated by the end of the course.

Among the number of new pupils Tuesday were two school girls who said they had joined the class so that they could learn while young how to cook, and to do it in the right way.

Another little woman who was present for the first time asked so many questions and seemed so very interested that everybody got curious and wondered if she were not a bride. After awhile she admitted she was, and not only was she newly wedded, but she was an old maid bride, she said, and had never learned to cook until she had married. Now she cooks three hot meals a day and she says she has found it so hard to do without making all kinds of mistakes that she decided she simply must have assistance from our little cook lady of the Times School of Domestic Science.

The class meets every Tuesday, Thursday and Saturday afternoon in the auditorium of the Times Building. The lessons are free, and if you are not a regular attendant of these classes, come to the next one, and you will continue coming.

Fame Lies in Ashes.

(Continued from First Page.)

dope. Yesterday word was returned that the cans contain nothing but molasses and port wine, slightly flavored with opium to produce the smell. The balance of the capture will be sent North for a similar examination.

It is understood that for some time

Selling the "opium."

manufacture of this stuff has been a flourishing and highly profitable industry in El Paso. The cans, exact imitations of the regular five-tael receptacles, are procured in Mexico, and the printing of the labels in Chinese characters is done in the Texas city.

It is claimed that Varela, one of the accused in the pending case, has been engaged in this sort of trade for a long time and has cleared up a large sum. Edwards has for years been an extensive operator in opium, the officers say, and has given them no end of trouble. This is the first time that he has been taken into custody.

The clandestine manner in which sales of the stuff have to be made to the Chinese makes it an easy matter to unload the counterfeit stuff on the unsuspecting celestials. They have no time to examine the cans, the label looks good, the Chinese reading is on the outside of the cans and they take a chance. If they are swindled, their mouths are closed for reasons entirely unnecessary to mention. All they can do is not to again patronize the "devil" who swindles them.

Smoking the "opium."

Now the question with the authorities is: What shall be done with the three defendants? If the dope is not opium, they are not amenable to the law, and it is possible they will go free. If opium in any quantity is found in the remaining cans the men might be prosecuted for bringing the drug into the country without the payment of the duty, for under a recent law it is possible to import certain sorts of opium on the payment of a heavy impost. The instance quoted is positively the last word in violation of the pure food and drug act.

But what shall be said of the depravity of men who swindle the Chinese, many of whom mortgage their labor months at a time, for a five tael can of the sleep-producer, only to find that it is nothing but molasses and wine? The disclosures are likely to create a panic in Chinatown.

NOTABLES THERE IN VOICE ONLY.

PEER AND BARITONE GREET AD CLUB BY DICTAPHONE AT LUNCHEON.

Unable to appear in person, owing to an unforseen luncheon engagement, Earl Grey, former Governor-General of Canada, sent his voice to cheer the members of the Ad Club and to invite them to be present at the forthcoming International Convention of Ad Clubs at Toronto. This was done by means of the dictaphone, into which the Earl a few hours previous to the luncheon at the Hotel Clark had talked. His intonation was perfect and every word was understandable and the voice was loudly cheered at the conclusion of its speech.

Another novelty in this direction was the speech of A. G. Clark, president of the Pacific Coast Advertising Association, who sent the record all the way from Portland, extending greetings and an invitation for the ad men to visit the Northwest while on their way to or from the convention.

Owing to existing contracts, David Bispham, the noted baritone, was unable to sing in person, although present, and so one of his songs was reproduced on the phonograph and he explained it and spoke pleasantly of the honor afforded him by the club.

R. L. Bisby, secretary of the Long Beach Chamber of Commerce, was named by the organization as candidate for the presidency of the Pacific Coast Association, and every effort will be made to secure for him the honorary position. William Woodhead, president of the Associated Ad Clubs of America, was present and outlined the plans of the Toronto convention and also discussed the progress being made against fake advertising. Frank Wiggins, introduced as the oldest advertising man in Los Angeles and the youngest member of the Ad Club, having yesterday been admitted to membership, spoke briefly after president of the chamber, Louis Cole, who outlined immigration possibilities in the Southwest.

LAUGHERS, BEWARE!

All Are Subject to "Arrest" If Amused by All the Funny Things at Bazaar.

Anyone who attends the May roof garden festival and bazaar to be given by the Jewish Consumptive Relief Association on Hamburger's Roof Garden the nights beginning next Monday and lasting four days, is liable to be arrested and fined by the "jail birds," a bevy of beautiful maidens, strikingly attired, for no other reason but laughing too much at the hilarious and frolicsome entertainers. This will be only one of the many laugh-producing attractions that will entertain the thousands that will go to this open-air garden for merriment.

Several of the leading tango dancers in Southern California, including Jean Slaughter and Miss Henrietta Brown, will each evening show the newest steps. An immense area of the roof garden has been floored for dancing. Thousands of electric lights have been strung. The floor will accommodate several hundred couples.

The "Monte Carlo" booth, with thousands of dollars in scrip, will chance their bank to "go broke" at the roulette tables, dice games and paddle-wheel outfits.

Flower girls, candy girls and gypsy maidens dressed in oriental costumes of various hues and dazzling colors will entertain the visitors with refreshments and games of chance.

Comic vaudeville will be another amusement. Hundreds of dollars in prizes will go to the lucky contestants in the bazaar.

The funds raised at this festival and bazaar will go to the maintaining of the sanatorium at Duarte, under the charge of the Jewish Consumptive Relief Association.

BUSINESS OPPORTUNITIES.

The Chamber of Commerce is receiving blank forms of proposals for government supplies. The latest blanks of this nature to reach the Chamber are for furnishing supplies to the State hospitals, Industrial Home for the Adult Blind, Veterans' Home of California and the State prison at Folsom. These include rubber goods, stationery, hardware, soap, lye, soda, laundry supplies, groceries, provisions, meats, crockery, glassware, cutlery, fuel, photographic supplies, wines, liquors, blankets, clothing, hats, dry goods, and in fact practically everything in the line of human needs. The supply of blanks is limited and will be given to those who call until the supply is exhausted, after which application will have to be made to the authorities in writing. Several local concerns have expressed their intention to bid on army supplies and supplies for the Indian Service, and seemed to think they could compete very satisfactorily with those firms located in cities nearer to the point of delivery.

PEER ON WAY HOME.

Earl Grey Leaves for British Columbia—Will Be Joined at Seattle by Other Members of Party.

Earl Grey left last night for British Columbia, whence he will shortly depart for England.

The peer's wife and daughters will remain here until tonight and will join him at Seattle. While in Canada Grey will be entertained by the Duke of Connaught, present Governor-General of Canada, which office Grey himself held until a few years ago.

The peer expressed himself as very much pleased with oil conditions here, and is highly enthusiastic about the future of the industry. He will probably return at intervals to inspect the operations of the Union Oil Company, of the English branch of which he will be the executive head.

Andrew Weir, who has been the most prominent figure in the negotiations until this time, will leave for London Friday, going directly East. R. Tilden Smith already has reached England.

The Union Oil Company's letter re-

garding the details of the [illegible] recently closed is expected [illegible] out about the end of the [illegible]

UNDELIVERED TELEGRAMS.

There are telegrams in the [illegible] Union for: Arthur A. [illegible] Bartlett, John L. Cox, [illegible] gene, J. F. Kramer, [illegible] W. Law, Mrs. O. E. [illegible] ma Nichols, F. A. [illegible] Rounds, Frank [illegible] Trimble, C. A. [illegible] Whittier, At the [illegible] M. C. Sacramento, [illegible] Styfield and [illegible]

Legislative.

TO CONFER ON CONSOLIDATIO[N]

Angelenos Will Meet W[illegible] Bay City Officials.

Shaping Up Law for Join[illegible] Cities and Counties.

Council Here Unanimou[illegible] Approves Amendment.

City Attorney Stephens and Co[illegible] Conwell left Los Angeles [illegible] night for San Francisco, where t[illegible] will present to the Board of Su[illegible] visors and the Oakland City Cou[illegible] the draft of the proposed const[illegible] tional amendment providing for [illegible] and county consolidation.

The amendment has been prepa[illegible] to meet the desires of each of [illegible] three cities vitally interested in [illegible] adoption at the next general S[illegible] election. With the united support [illegible] Los Angeles, San Francisco and O[illegible] land, it is reasonably certain that [illegible] will be carried at the polls.

City Attorney Stephens appeared [illegible] fore the City Council yesterday [illegible] explained the provisions of the dra[illegible] after which it was indorsed by [illegible] unanimous vote of the Council. T[illegible] is subject to changes that may be su[illegible] gested by the officials of the northe[illegible] cities, after which it will be return[illegible] to Los Angeles for further consider[illegible] tion by the Council.

In discussing the proposed amen[illegible] ment yesterday, the City Attorn[illegible] summarized its provisions as follow[illegible]

The proposed constitutional amen[illegible] ment providing for city and cou[illegible] consolidation consists of a paragra[illegible] added to section 8½ of article 11 of t[illegible] Constitution as it now exists, and pr[illegible] vides in the main for the followi[illegible] powers:

For a city of over 175,000 inha[illegible] tants, according to the last estima[illegible] of the United States Census Bure[illegible] to form itself into a consolidated ci[illegible] and county government under [illegible] name of a city and county by t[illegible] adoption of a charter providing ther[illegible] for, or by the adoption of an amen[illegible] ment to the charter containing su[illegible] provision.

HOW IT APPLIES HERE.

Taking the city of Los Angeles [illegible] an example—the city could, witho[illegible] enlarging its present lines, form [illegible] self into a city and county consol[illegible] dated government by adopting a[illegible] amendment to its charter providin[illegible] that at any time afterwards it could an[illegible] nex any part of the present territor[illegible] of the county of Los Angeles, th[illegible] element of the city and of the pa[illegible] annexed only being necessary by [illegible] majority vote. Or, the city could pro[illegible] ceed to annex the territory that it de[illegible] sires in a city and county govern[illegible] ment, under the present laws, an[illegible] proceed later to adopt a city an[illegible] county charter.

There is a proviso in the amend[illegible] ment to the effect that any small por[illegible] tion of the county, as it now exists [illegible] such, by annexation of territory t[illegible] the city, might be left out of the cit[illegible] and county, and also entirely sep[illegible] arated from the rest of the county [illegible] may, by its majority vote alone, be[illegible] come annexed to the city.

The provision for annexing to a city [illegible] and county any portion of the county [illegible] out of which the city and county was [illegible] carved, applies particularly to the city [illegible] of San Francisco, as the territory [illegible] north of the south line of the present [illegible] county of San Mateo, including [illegible] what is now San Mateo county and [illegible] San Francisco county, was one county [illegible] and the city and county of San Fran[illegible] cisco was formed by a division of this [illegible] county. Now San Francisco desires to [illegible] annex either all or a portion of this [illegible] territory; and by the provision above [illegible] mentioned will be able to do so. At [illegible] the same time, San Francisco will be [illegible] limited in its expansion powers to its [illegible] own side of the bay, and will not be [illegible] allowed to cross over and annex the [illegible] other bay cities. This, of course, is [illegible] a provision that is desired by Oak[illegible] land, and practically all of San Fran[illegible] cisco as well, so far as I have been in[illegible] formed.

The city and county formed under [illegible] this amendment has the sole right to [illegible] retain the name of the original city. [illegible] The territory left outside the organi[illegible] zation of the city and county will, un[illegible] der laws to be hereafter enacted by [illegible] the Legislature, be organized into an[illegible] other or other counties, or annexed [illegible] to contiguous counties.

PROVISION ON DEBTS.

The amendment also provides that [illegible] the portion of the county becoming [illegible] annexed to the city and county shall [illegible] be liable for debts of the city only [illegible] upon voting in favor thereof.

The amendment also provides that [illegible] the city and county may elect or ap[illegible] point its officers in any way and un[illegible] der any scheme that it may adopt. In [illegible] fact if the amendment carries, this [illegible] provision would apply to the city of [illegible] Los Angeles, even though it should [illegible] not take on the status of a city and [illegible] county.

The amendment also makes possible [illegible] the establishment of a municipal [illegible] court, which may follow the ap[illegible] proved lines of the eastern municipal [illegible] courts, which have proven so useful [illegible] in the larger cities. This court would [illegible] take the place of our present police [illegible] and justices' courts. This also will be [illegible] effective for the city of Los Angeles [illegible] without its becoming a city and coun[illegible] ty.

CORPORATIONS DELINQUENT.

Collector Sending Out Notices of Changes in Law; Legal Action Will Follow.

Collector Carter will in a few days [illegible] send corporations doing business in [illegible] the ten counties comprising the Sixth [illegible] District, notices relating to the pay[illegible] ment of the income tax provided un[illegible] der the recent law.

The old law covering the taxation [illegible] of corporations involved payments only [illegible] by such corporations that did a gross [illegible] business of $5000 a year. All had to [illegible] make annual returns but no tax was [illegible] collected except on amounts in excess [illegible] of that sum.

Under the present income tax law, [illegible] corporations must pay the tax on their [illegible] income no matter what the [illegible] profits and a great many have so [illegible] failed to make the proper return. [illegible] The law provides a fine not to ex[illegible] ceed $10,000 for all who refuse or [illegible] neglect to make the return, upon [illegible] which tax must be paid not later than [illegible] the 1st next.

[illegible] Action will be taken against de[illegible] linquents. While no figures are avail[illegible] able, it is understood that there are [illegible] many that have not made the re[illegible] turn.

[illegible] ARRESTED FOR SMUGGLING.

[illegible] A Federal grand jury yesterday [illegible] returned an indictment against Wong [illegible] Ching, charged with bringing [illegible] contrabands across the line at [illegible] San Ysidro. The Celestial is in the [illegible] jail.

Legislative.

TO CONFER ON CONSOLIDATION.

Legislators Will Meet With Boy City Officials.

Urging Up Law for Joining Cities and Counties.

Council Here Unanimously Approves Amendment.

City Attorney Stephens and Councilman Cottrell left Los Angeles last night for San Francisco, where they will present to the Board of Supervisors and the Oakland City Council the draft of the proposed constitutional amendment providing for city and county consolidation.

The amendment has been prepared to meet the desires of each of the cities vitally interested in its adoption at the next general State election. With the united support of Los Angeles, San Francisco and Oakland, it is reasonably certain that it will be carried at the polls.

City Attorney Stephens appeared before the City Council yesterday and explained the provisions of the draft, after which it was indorsed by a unanimous vote of the Council. This contains changes that may be suggested by the officials of the northern cities, after which it will be returned to the Legislature for further consideration by the Council.

In discussing the proposed amendment yesterday, the City Attorney outlined its provisions as follows:

The proposed constitutional amendment providing for city and county consolidation consists of a paragraph to be added to section 8½ of article 11 of the Constitution as it now exists, and provides in the main for the following:

For a city of over 175,000 inhabitants according to the last estimate of the United States Census Bureau, to merge itself into a consolidated city and county government under the name of a city and county by the adoption of a charter providing therefor by the adoption of an amendment to the charter containing such provisions.

HOW IT APPLIES HERE.

Taking the city of Los Angeles as an example—the city could, without changing its present lines, form itself into a city and county consolidated government by adopting an amendment to its charter providing therefor. And afterwards it could annex any part of the present territory of the county of Los Angeles, the balance of the city and of the part annexed only being necessary by a majority vote. Or, the city could provide in its charter for the territory that it desires in a city and county government, under the present laws, and then vote to adopt a city and county charter.

Then it is a proviso in the amendment to the effect that any small portion of the county, as it now exists, by secession of territory to a city might be left out of the city and county, and also entirely separated from the rest of the county, if the majority vote alone, be obtained in the city.

The question for annexing to a city of any portion of the county of which the city and county was formed applies particularly to the city of San Francisco, as the territory north of the south line of the present county of San Mateo, including the city of San Mateo county and San Bruno county, was one county, and the city and county of San Francisco was formed by a division of this county. Now San Francisco desires to annex either all or a portion of this territory, and by the provision above quoted will be able to do so. At the same time, San Francisco will be given its expansion powers to its full size of the bay, and will not be obliged to cross over and annex the other cities. This, of course, is a problem that is desired by Oakland and practically all of San Francisco as well, so far as I have been informed.

The city and county formed under this amendment has the sole right to use the name of the original city. Territory left outside the organization of the city and county will, unless it be hereafter enacted by the Legislature, be organized into another or other counties, or annexed to some counties.

PROVISION ON DEBTS.

The amendment also provides that portion of the county becoming part of the city and county shall be liable for debts of the city only existing in favor thereof.

The amendment also provides that the city and county may elect or appoint officers in any way and under any name that it may adopt. In case if the amendment carries, this section would apply to the city of Los Angeles even though it should decide on the status of a city and county.

The amendment also makes possible the adjustment of a municipal form which may follow the application of laws of the eastern municipal corporations which have proven so useful in those cities. This court would take the place of our present police and superior courts. This also will be provided for the city of Los Angeles upon its becoming a city and county.

OPERATIONS DELINQUENT.

Before Sending Out Notices of Delinquency in Law; Legal Action Will Follow.

Tax Collector Carter will in a few days send notices to corporations doing business in this county comprising the Sixth Class, notices relating to the payment of the income tax provided under the new law covering the taxation of corporations involved payments only by corporations that did a gross business of $5000 a year. All had to make returns but no tax was levied on amounts in excess of $5000.

In the present income tax law, the corporations must pay the tax on their profits, no matter what the profits are, and a great many have so far failed to make the proper return. Provision is made for a fine not to exceed $5000 for all who refuse or neglect to make the return, upon which must be paid not later than June 30 next.

Action will be taken against delinquents, while no figures are available, it is understood that there are a great many who have not made the required returns.

ARRESTED FOR SMUGGLING.

A Federal grand jury yesterday returned an indictment against Wong Ah Ho, charged with bringing Chinese across the line at Calexico. Ah Ho is the

Tomorrow.

WHERE TO VOTE ON THE SCHOOL BONDS.

TOMORROW the school-bond election will be held, when it is proposed to vote $3,000,000 for elementary schools and $1,600,000 for high schools, a total of $4,600,000. Every dollar of it is needed inasmuch as no new schoolhouses can be built or new sites purchased except these bonds be voted.

By all means let there be a decisive vote in favor of the school children bearing in mind that it takes a two-thirds vote to pass the bonds. The polls will open at 8 a.m. and close at 6 p.m., to which the particular attention of voters is called, because the closing time is one hour earlier than in the power-bond election.

There will be 166 polling places, in most cases different from the polling places for the power-bond election. They are as follows:

Precincts 1, 2, 3, at school, Avenue 62 and Eagle Rock.

Precincts 5, 6, at school, Avenue 54 and Monte Vista.

Precincts 7, 8, 9, at real estate office, No. 101 East Avenue 57.

Precincts 10, 11, 17, at store, No. 200 West Avenue 43, foot Mt. Washington Incline.

Precincts 12, 13, at school, corner Sulphur and Aragon ave.

Precincts 18, 19, 20, at school, Avenue 21, No. 231 Avenue 21.

Precincts 15, 21, 22, at school, Avenue 22, east side Avenue 22, between Pasadena and North Broadway.

Precincts, 23, 446, (portion of Baird) at Rose Hill school, south side Topaz, between Pyrites and Pasadena Electric right of way.

Precincts 24, 28, 29, at Gates-street school, No. 133 South Gates street.

Precincts 25, 26, 27, at Griffin-avenue school, No. 436 Griffin avenue.

Precincts 31, 32, 33, at Avenue 19 school, southwest corner Albion and Avenue 19.

Precincts 30, 304, 331, at Marengo Heights school, corner Bond and Griffin avenues.

Precincts 320, 332, 333, at Bridge-street school, corner Echandia and Bridge streets.

Precincts 338, 339, 340, 341, at Cornwall-street school, Cornwall and Sheridan streets.

Precincts 305, 306, 307, at No. 2501 Brooklyn avenue.

Precincts 309, 310, 311, at No. 2033 East Fourth street.

Precincts 316, 317, 318, at Lorena-street school, Venice avenue, between Lorena and Bernal streets.

Precincts 314, 315, 319, at Euclid-avenue school, southeast corner Euclid and Stephenson avenues.

Precincts 308, 312, 313, at No. 2702 East Fourth street.

Precincts 220, 221, 222 at No. 2231 Stephenson avenue.

Precincts 223, 224, 227, at Second-street school, southwest corner Boyle and State streets.

Precincts 225, 234, 235, at Utah-street school, southeast corner Utah and Kearney streets.

Precincts 13, 106, at Hooper's Hall, No. 1702 North Vermont avenue.

Precincts 104, 108, at Los Feliz school, north side Hollywood boulevard, between Vermont avenue and Berendo place.

Precincts 106, 107, 108, at Grant school, northeast corner Wilton and Harold Way.

Precincts 109, 110, 111, at real estate office, No. 6407 Hollywood boulevard.

Precincts 112, 113, 114, at Hollywood High School, Highland avenue and Sunset boulevard.

Precincts 115, 116, at Colegrove school, west on View street, between Romaine and Willoughby.

Precincts 121, 122, 124, at Cahuenga school, Second and Mohawk boulevard.

Precincts 117, 118, 119, at Ramona school, Normandie avenue and Santa Monica boulevard.

Precincts 100, 101, 120, at Lockwood-street school, Lockwood street, between Virgil and Madison.

Precincts 99, 102, at Micheltorena-street school, Michaltorena street and Sunset boulevard.

Precincts 92, 93, 98, at Rosemont-avenue school, Rosemont avenue and Temple street.

Precincts 89, 90, 91, at Logan-street school, Montana street and Logan avenue.

Precincts 81, 82, 83, at Echo Park Playground, clubhouse, Bellevue and Echo Park avenues.

Precincts 39, 61, 80, at No. 1009 Sunset boulevard.

Precincts 34, 40, 41 at Castelar-street school, Castelar and College streets.

Precincts 35, 36, 37, at Macy-street school, No. 716 Avila street.

Precincts 38, 42, 43, at Courthouse, west entrance.

Precincts 59, 60, 62, at California-street school, No. 499 California.

Precincts 56, 57, 58, at No. 502½ West Temple street.

Precincts 63, 75, 76, at No. 329 North Figueroa street.

Precincts 77, 78, 79, at Custer-street school, Temple and Custer streets.

Precincts 72, 73, 74, at store, No. 502 Bixel street.

Precincts 64, 65, 66, at No. 312 South Figueroa street.

Precincts 53, 54, 55, at Olive-street school, No. 419 South Olive street.

Precincts 44, 45, 52, at City Hall, No. 232 South Broadway.

Precincts 840, 841, 842, at Union Labor Temple, No. 538 Maple avenue.

Precincts 337, 338, 339, at Boyd-street school, No. 417 Boyd street.

Precincts 326, 327, 347, at Seventh-street school, Seventh and Wilson streets.

Precincts 846, 356, 357, at store, No. 1002 East Seventh street.

Precincts 343, 344, 345, at garage, No. 528 South San Pedro street.

Precincts 358, 359, 360, at Ninth-street school, East Ninth street and Stanford avenue.

Precincts 361, 362, 363, at No. 942 South Los Angeles street.

Precincts 46, 47, 51, at No. 631 South Olive street.

Precincts 48, 49, 378, at Grand-avenue school, No. 611 West Eighth street.

Precincts 50, 97, 98, at No. 729 West Sixth street.

Precincts 68, 74, 375, at Reid store, No. 603 South Flower street.

Precincts 71, 84, 85, at Westlake Storage and Supply Company, No. 1533 West Seventh street.

Precincts 86, 96, 97, at Union-avenue school, No. 129 South Union avenue.

Precincts 94, 95, 96, at Leighton Hotel, Sixth and Grand View streets.

Precincts 97, 125, 126, at Virgil-avenue school, Third street and Virgil avenue.

Precincts 123, 127, 128, at garage, No. 260 St. Andrews.

Precincts 129, 130, 131, at real estate office, Pico street and Norton avenue.

Precincts 152, 137, 138, at Hobart-boulevard school, No. 967 Hobart boulevard.

Precincts 139, 140, 150, at No. 2799 West Pico street.

Precincts 136, 141, 142, at Berendo-street school, No. 1145 South Berendo street.

Precincts 133, 134, 135, at Hoover-street school, No. 907 South Hoover street.

Precincts 380, 387, 388, at No. 2104 West Seventh street.

Precincts 382, 384, 385, at Cambria-street school, No. 1810 Cambria street.

Precincts 377, 380, 381, at No. 914 Lincoln avenue.

Precincts 392, 391, 392, at Tenth-street school, No. 1326 West Tenth street.

Precincts 394, 395, 399, at plumbing shop, No. 1252 South Figueroa street.

Precincts 374, 375, 376, at garage, in rear, No. 956 South Hill street.

Precincts 273, 296, 297, at Sixteenth-street school, No. 220 West Sixteenth street.

Precincts 371, 372, 426, at No. 1616 South Main street.

Precincts 364, 369, 370, at San Pedro-street school, No. 1301 San Pedro street.

Precincts 365, 366, 368, at No. 1101 Central avenue.

Precincts 353, 354, 355, at Fourteenth-street school, No. 1517 East Fourteenth street.

Precincts 348, 349, 350, at No. 2150 East Ninth street.

Precincts 439, 351, 352, at Twentieth-street school, No. 1327 East Twentieth street.

Precincts 442, 444, 445, at No. 1884 East Twenty-seventh street.

Precincts 440, 441, 443, at livery stable, No. 2300 Central avenue.

Precincts 431, 432, 433, at Wadsworth-street school, Wadsworth and Thirty-eighth.

Precincts 434, 435, 436, at Twenty-eighth-street school, No. 712 East Twenty-eighth street.

Precincts 437, 438, 439, at No. 1627 Central avenue.

Precincts 425, 427, 428, at No. 2305 San Pedro street.

Precincts 423, 429, 430, at No. 2707 San Pedro street.

Precincts 420, 421, 422, at No. 3410 South Main street.

Precincts 199, 418, 419, at No. 290 West Jefferson street.

Precincts 414, 417, 424, at Thirtieth-street school, No. 151 West Thirtieth street.

Precincts 411, 412, 413, at Polytechnic High School, No. 401 West Washington street.

Precincts 398, 400, 401, at Seventeenth-street school, No. 1706 Georgia street.

Precincts 403, 405, 404, at Sentous-street school, Pico and Sentous streets.

Precincts 389, 390, 406, at garage, No. 1228 South Alvarado street.

Precincts 402, 408, 407, at garage, No. 2015 South Union avenue.

Precincts 409, 410, at Norwood-street school, Twenty-first and Norwood streets.

Precincts 174, 415, 416, at Jefferson-street school, Jefferson and Ker West streets.

Precincts 197, 198, 200, at No. 3677 University avenue.

Precincts 172, 173, 175, garage, in rear, No. 3118 South Vermont avenue.

Precincts 168, 170, 171, at Mission Garage, No. 2415 South Vermont avenue.

Precincts 145, 168, 169, at No. 1388 West Washington street.

Precincts 143, 144, 146, at Magnolia-avenue school, No. 1619 Magnolia avenue.

Precincts 147, 148, 149, at No. 2030 West Pico street.

Precincts 151, 152, 153, at No. 2962 West Pico street.

Precincts 154, 155, 156, at No. 1717 Seventh avenue, Arlington Heights School.

Precincts 157, 158, 159, at garage, in rear, No. 2010 Fifth avenue.

Precincts 160, 161, 162, at garage, in rear, No. 1913 La Salle avenue.

Precincts 164, 165, 167, at Washington-street school, Bucling avenue and Washington street.

Precincts 176, 177, 178, at Vermont-avenue school, No. 2624 South Vermont.

Precincts 162, 179, 182, at barber shop, No. 1704 West Adams street.

Precincts 180, 181, 192, at No. 1506 West Jefferson street.

Precincts 183, 184, 185, at No. 3129 Western avenue.

Precincts 186, 187, 188, at No. 2101 West Jefferson street.

Precincts 189, 190, 191, at Thirty-sixth-street school, No. 1759 West Thirty-sixth street.

Precincts 193, 194, 195, at Thirty-seventh-street school, No. 1280 West Thirty-seventh street.

Precincts 205, 206, 207, at No. 3601 Denker avenue.

Precincts 196, 202, 203, at No. 3823 South Vermont avenue.

Precincts 201, 215, 218, at Forty-second-street school, No. 832 West Forty-second street.

Precincts 204, 213, 214 at Manual Arts High School, at No. 4131 South Vermont.

Precincts 209, 269, 210, at store, No. 1462 Santa Barbara avenue.

Precincts 275, 276, 277, at Western-avenue school, No. 1734 West Fifty-third street.

Precincts 272, 273, 274, at No. 3325 South Vermont avenue.

Precincts 211, 212, 216 at Normandie-avenue school, No. 4416 South Normandie.

Precincts 217, 268, 270, at No. 4818 South Vermont avenue.

Precincts 267, 268, 271, at Fifty-second-street school, Hoover and Fifty-second streets.

Precincts 203, 269, 208, at garage, No. 3326 Monete avenue.

Precincts 221, 222, 264, at No. 4901 Monete avenue.

Precincts 219, 220, 223, at West Vernon-avenue school, No. 960 West Vernon avenue.

Precincts 224, 225, 226, at No. 4170 Wall street.

Precincts 228, 229, 230, at No. 3901 South Park avenue.

Precincts 227, 258, 262, at No. 4815 Wall street.

Precincts 259, 260, 261, at Main-street school, No. 5200 South Main street.

Precincts 255, 256, 257, at Forty-ninth street school, west side McKinley, between Forty-ninth and Fiftieth streets.

Precincts 232, 233, 252, at McKinley-avenue school, No. 886 East Vernon avenue.

Precincts 231, 234, 235, at No. 3809 Central avenue.

Precincts 236, 237, 239, at No. 4202 Central avenue.

Precincts 240, 241, 242, at shoe repair shop, No. 1091 East Vernon avenue.

Precincts 228, 246, 251, at Vernon-avenue school, East Vernon and Compton.

Precincts 243, 244, 245, at No. 1500 East Vernon avenue.

Precincts 247, 248, 249, at No. 5335 Compton avenue.

Precincts 250, 253, 254, at Hooper-avenue school, Fifty-second and Hooper avenue.

Precincts 282, 283, 284, at Sixty-sixth-street school, Sixty-sixth street and San Pedro.

Precincts 280, 281, 286, at real estate office, No. 5061 Monete avenue.

Precincts 278, 279, 287, at Sixty-eighth-street school, Sixty-eighth street and Western avenue.

Precincts 290, 288, 289, at Manchester-avenue school, No. 154 West Manchester avenue.

Precincts 290, at Gardena grammar school, No. 657 West 165th street.

Precincts 291, 294, at Wilmington school, No. 721 Canal street.

Precincts 292, 293, at City Hall, Wilmington.

Precinct 295, at Terminal school, No. 324 Seaside avenue, Terminal.

Precincts 298, 297, at No. 235 Beacon street, San Pedro.

Precincts 298, 299, 300, at City Hall, San Pedro.

Precincts 301, 302, 303, at Fifteenth-street school, Mesa street, between Fifteenth and Sixteenth streets.

Precinct 14, at Ivanhoe school, Herkimer and Rowan.

Precinct Fourth and Occidental, at store, No. 2480 York boulevard.

Part of Annandale, at hardware store, No. 810 Eagle Rock avenue.

Lankershim, at Lankershim school.

Portion of Sherman, Nos. 1 and 2, at Sherman school, Clark street.

Portions of Howard, Nos. 1 and 2, and of Moneta, No. 1, at Howard school, north side of Ionia avenue, between Vermont and Budlong avenue.

All of Gardena, No. 1, and portion of Moneta, No. 2, at Gardena High School.

Portions of Lomita and of Catalina, at Lomita school.

Portions of Gardena, No. 2, and of Wilmington precinct, at Lincoln school.

Portions of Green Meadows and of Willowbrook, at Manchester Lumber Company, No. 306 West Manchester avenue.

Miramonte, No. 1, and portions of Miramonte No. 2, and of Florence No. 1 at Miramonte-street school.

Laguna, Nos. 1 and 2, and portions of Laguna No. 3 and of Montebello, at Rowan-avenue school, Rowan avenue, between Occidental and Princeton street.

Belvedere, Nos. 1, 2 and 4, and portion of Belvedere, No. 3, at Belvedere school, First and Rowan streets.

PROPRIETORS WRANGLE.

Hot contest over the ownership of a rooming-house at No. 635 South Olive street resulted yesterday in the issuance of a warrant for the arrest of H. T. Weaver, charging battery. Edward Scott, who alleges part ownership in the building, is the complainant. He accuses Weaver of having attacked him with a drawn revolver and later having used the butt of the revolver as a weapon with which to strike him. Mrs. Deborah Warren is a third person interested in the rooming-house and several civil suits have arisen over the division of proprietorship.

PUBLISHERS:
THE TIMES-MIRROR COMPANY
OFFICERS:
H. G. OTIS, President and General Manager.
HARRY CHANDLER, Asst. Gen. Mgr. and Treas.
HARRY E. ANDREWS, Managing Editor.
F. X. PFAFFINGER, Assistant Treasurer.
MARIAN OTIS-CHANDLER, Vice-Pres., Secretary.

Los Angeles Times

EVERY MORNING IN THE YEAR.
Daily, Sunday, Illustrated Weekly and Semi-Monthly Magazine. Daily Founded Dec. 4, 1881—32d Year.
Member, Class A, of the Associated Press. Leased-wire mileage covered: Day, 22,000; Night, 38,000; words transmitted, 30,000.
OFFICE:
New Times Building, First and Broadway
LOS ANGELES (Loce Ahng-hayl-ais)
Entered at the Postoffice as mail matter of Class II.

AN ESTABLISHED SUCCESS.

Lewis Stone has signed a contract with a New York theater for five years. Stone is one of the best graduates ever turned out by Los Angeles as a school of drama.

A MOVABLE STANDARD.

The Syracuse Herald says that the Constitution follows the flag, but whether the Constitutionalists will do so or not is another question. They don't have to. They are carrying their flag with them and now it is considerably on the move.

INSTITUTIONAL CHURCH.

The experiment is to be tried by Trinity M.E. Church, South. Its new edifice will include a hotel and gymnasium as well as an auditorium. This is, of course, a unit example of what all community life should be like in comfort, equipment and cleanliness.

A NATURAL MISTAKE.

A Boston butcher has been convicted of putting sawdust in his sausage. They must be using sausage back there for a breakfast food. Could the butcher have proved this, he surely would not have been punished for the use of lumber, mortar or anything else.

THEIR BEVERAGE.

A contemporary suggests that Secretary Daniels may object to a dry navy taking any Mexican port. Not at all. So long as Bryan takes only grape juice and Wilson takes no bluff, Daniels will see to it that his navy takes water—always at his own commands.

EASIER SAID THAN DONE.

Great Britain has ordered her subjects to quit Mexico City. This scares everybody without protecting anybody. It is not easy to pull up stakes and leave a place simply because one's own government wants to save itself embarrassment. The subjects of some countries are so unreasonable as to expect safety anywhere they go.

A DOUBLE INTEREST.

The tear and crackle of musketry in the hills where the militiamen are at practice is an ominous sound right now. At another time it would suggest only the training of the young and the good health and pleasure of the outing. It is always true that men see only as much of any object or incident as interests them, and their interest is aroused and held by the possibilities of immediate action.

IT WON'T WORK.

The absurd plan to license newspaper men which has been up for consideration before the National Newspaper Conference looks like the repetition of a trick often tried before to place a sort of union stigma upon the craft. The news writer must use the hours in which he can do the best and the most work. He must be on hand when something happens. He must bring to every situation qualities that are peculiarly his own. Brains can never be standardized. Neither can motives, temperament or ability. The man who brings intelligence, enthusiasm and purpose to his work will succeed. He needs no other license than good faith. The man without these assets would fail though he owned a newspaper and had the commission of kings and governments back of him. This is one field in which the door will forever remain open.

INCLUSIVE.

Bryan demands that the peace commission secure the instant release of an American Vice-Consul imprisoned at Saltillo. The mediators will find their hands full if they try to take up individual cases like this. It is exasperating, of course, as well as a national insult that one of the representatives of this government should be held captive by a foreign country and one with which this government is at outs, but hundreds of American citizens in Mexico have been jeopardized and embarrassed for a long time and the relief of some one official will not satisfy the American people today. There must be a wholesale adjustment in restitution and it must not be in the nature of a promise only. There must be no favoritism, even for a member of the consulate. Silliman's imprisonment, however, lays emphasis on the existing disorder in Mexico and the utter lack of consideration and respect shown for Americans who are there.

UTILIZING A VOLCANO.

If there is any form of frugality or money making and saving not practiced by the Swiss, it is yet to be discovered. They utilize everything that can be utilized from hailstones to bent hairpins. Dr. Kleiber, a Swiss government chemist, during a recent visit to Pompeii and Herculaneum, analyzed the Vesuvian ashes and debris, and found that they contained a large percentage of potash suitable for the manufacture of fertilizer.

Germany has practically had a monopoly of potash and exports large quantities of potash fertilizer to the United States. This monopoly is already menaced by the discovery of potash in the bed of a dry lake in Inyo county, and by the perfecting of a process by which potash can be cheaply extracted from the immense bodies of seaweed on the coast of Santa Barbara and San Luis Obispo counties. The German potash makers will now lose their monopoly of the European potash market, for Dr. Kleiber is arranging with the Italian government for developing the potash thrown out of the crater of Vesuvius.

A SURRENDER TO THE STRIKERS.

The position of President Wilson with respect to the Colorado strike is wrong and illogical, and a crawling in the dirt at the feet of riotous, murderous, union labor bosses. Gompers, who will be more bellicose and insolent than ever, now that the United States Supreme Court has decided to release him on a technicality from serving his prison sentence, orders or indorses the union miners at Colorado in striking in order to compel the Colorado Fuel and Iron Company to discontinue working its property with non-union labor. Wilson, instead of ordering troops into the field to drive away the rioters and guard the non-union miners who have committed no crime except to defend their right to work, sends troops there with directions to drive away both rioters and those who resisted rioters, to close the mines and cause the production of coal to cease.

It is part of the programme of the strikers to prevent non-union men from working. This the United States with armed force is now doing. It will not be surprising if the President shall next order that the Colorado Fuel and Iron Company may resume work upon its properties provided it resumes work with union men.

Is there any new blunder in foreign relations or domestic administration; any meddling and muddling with tariff laws, or financial laws or trust laws; any surrender to British dictation in Panama or any fresh watchfully waiting asininity in Mexico that the abnormal egotism in the White House is not ready to commit?

THE WAIL FROM WASHINGTON.

And now the State of Washington has cause for war against the State of Oregon. The latter Commonwealth—or that part of the people having nothing to do and plenty of time for the doing of it—discovered, perfected and patented the "Oregon Idea." It was guaranteed to solve all governmental, social, industrial and moral problems, and reduce to a minimum the high cost of living, pangs of which malady had been confessed at least on the south bank of the Columbia River. The new specific was guaranteed to find work for all men, equality for all women, and abundant income for everyone. It also was guaranteed as the one infallible method of providing profitable returns on capital invested, though this factor was considered by promoters of the "Oregon Idea" as more ornamental than useful, more decorative than necessary. But all was guaranteed—and that from a thousand soap boxes all the way from Portland to the California border. The mere fact that the guarantors were irresponsible, inefficient, insolvent and idle by no means cast question on the plan. It was adopted.

Not without some opposition, of course. But so strong was the tide in favor of the new invention that it swept the State from cottage to capital, and proved its potency by beguiling a Republican Commonwealth into electing a Democratic Governor, and sending Democrats to both Senate and House in Washington. That was a part of the "Oregon Idea." Perhaps its vital motive.

In detail, the plan was simplicity itself. Any citizen displeased with a law circulated a petition to have the law repealed. Every idle man and many nervous women seized blank petitions and extended the campaign. It was profitable, for the price of signatures constantly advanced. Officials were recalled. New laws were initiated. Old counties were dismembered, and new offices—with increasing salaries attached—were created. Every problem from traffic to temperance, from potatoes to politics was attacked by orators and solved by petition.

Oregon enacted more new laws and crippled more old ones than Justinian ever knew. The Code Napoleon was a reiteration when compared with the legislation recorded at Salem. And courts which held new statutes conflicting, ambiguous or unconstitutional, did so at the peril of their commissions. The "Oregon Idea" was to discipline them with the rigors of recall.

So attractive were the results—to professional reformers and practiced signature getters—that the malady crossed the Columbia and invaded Washington. Riotous scenes in the State house at Salem were duplicated at the Capitol in Olympia; and the farce of recall won to its grotesque acme when a Mayor of Seattle, just missing the penitentiary—which his Chief of Police achieved—was ousted in the autumn, and triumphantly re-elected in the spring. The craze, in more or less diluted form, invaded other States. Some of its effects have been felt in California. But the Evergreen State has suffered most, and its substantial citizens are in despair. In the light of past vagaries they feel concerned for fundamentals. They want nothing so much as a bonfire of all petitions, and a long vacation for the Legislature. They recognize that the basic law of the land requires them to give full faith and credit to the public acts of their sister State, but they feel that if they have any more of the "Oregon Idea" they will be warranted in rebuilding the Bridge of the Gods at the Cascade Locks, invading their neighbor to the south and punishing the devisers of this most pernicious plan.

Oregon is a great State, and some pages of its history are gloriously honorable. But its contribution of the "Oregon Idea" to the scheme of civilized government cancels much of its credit, and erases from memory the story of its earlier and worthier achievements.

SCHENECTADY PAYS DEARLY FOR SOCIALISM.

Two years' administration under Mayor Lunn, Socialist, increased Schenectady's city debt 50.4 per cent. This is shown by a recent examination made by examiners of fiscal affairs of the State Comptroller's office of New York. The city of Schenectady now has a debt margin of but 1.3 per centum, and its net debt is $48.70 per capita of the city's population—men, women and children. Comptroller Sohmer, in making public the result of his examiners' work, says:

"The examiners also report that the proceeds of bond sales were illegally used to pay current obligations and purposes other than those for which the sale of such bonds was authorized, and that the sinking fund moneys were invested in securities the validity of which is doubted."

Is there not good reason for us of Los Angeles to believe that a good deal of our sinking fund money is invested in city bonds which we issued for other purposes, which bonds we have not yet been able to sell? We have had reports here of such "investments" (for emergency uses,) if memory serves.

The State Comptroller further says:

"The examiners also report that a grocery store, an ice bureau, a coal bureau, a farm, a lodging-house and an employment bureau were illegally established and maintained, and that through their operation the city lost approximately $6500.

"The examiners state that the Comptroller (Socialist) who retired from office January 1, 1914, left the affairs of that office in chaotic condition, and that he left undone a vast amount of work which should have been performed by him.

"The examiners also report that about $21,000 was expended during the year 1913 in payment of claims not properly chargeable against the city; that some claims against the city which were paid were neither properly itemized nor verified; that city funds had been withdrawn from depositaries in some instances on checks not made payable to the order of the persons entitled to the funds and in other instances on checks not signed by the City Comptroller.

"The examiners also report that by reason of the failure of the City Treasurer to collect penalties and interest on returned taxes, the city lost during the year 1912 and 1913 [the two Socialist years—Editor Times] the sum of $2374.46.

"The examiners also report that by reason of the failure of the City Treasurer to sell property for unpaid local assessments, the city was obliged to purchase at the sale held in October, 1913, more than $43,000 worth of certificates, the major portion of which, it is stated, will be lost to the city."

The losses incurred in municipal ownership operations and socialistic experiments always fall on taxpayers—a fact of which everybody in Los Angeles will be fully satisfied a few years hence, if the craze for near-socialism is unabated.

MEN, NOT MEASURES.

Human beings instinctively attach themselves to men, not to things. The principles for which an army is fighting are always secondary to the personality of the leader. The general himself, not his cause, is the real agent by which victories are won.

The Old Guard fought for Napoleon, not for any special principles of government. The Twelfth Legion fought for Caesar, not for the homes and penates of the people in Rome. The Ironsides were ready to follow Cromwell into the jaws of hell if necessary, not because he was a Puritan but because he was a soldier.

So in Mexico no faction is fighting for constitutional government, for more liberal laws or from pure brotherly love. The Federals continue to fight for Huerta as long as he is powerful enough to hold them down, and no longer. The northern rebels stand by Villa because he knows how to win battles for them—and keeps on doing so. Already Carranza and constitutionalism are fading away in the red mists of Torreon and Tampico. The southern rebels flock to the banner of Zapata because he can satisfy the tigerish hate of their savage Indian ancestry.

To talk of instituting a constitutional government in Mexico that shall eliminate these fighting leaders, or set them on one side, is a waste of breath. As well expect hungry dogs to stop snarling over a juicy bone while superior human intelligence adjudicates to each his legal rights in the bone aforesaid. The men who have followed a fighting fury will never submit to the setting up of a pacific puppet. The soldier leaders must be conquered by a greater show of force than they themselves can muster; they can never be eliminated by well-meaning commissioners working out nice theoretical settlements in far distant and peaceful lands. The pacification of Mexico cannot seem so simple as repeating the alphabet even to those whose hopes are set on the A. B. C. arbitrators, about to meet amicably in the pretty Canadian summer resort.

SOPHISTICATED SAYINGS.

[Peter Pry Shevlin in Lippincott's:] "He's an ingrate!" you exclaim; but were you not fully repaid for the pleasure of being kind?

Of social tragedies, there are two: The woman of beauty who lacks grace, and the homely woman who is lacking in tact.

The cynic—contradictory creature!—creates and clings to one ideal, and that is his hatred of all ideals.

A Chance for the Unemployed.

BALMY PEACE!

WALT MASON IN THE TIMES.

Let dogs delight to bark and bite; they have no better sense; but human neighbors shouldn't fight across the garden fence. There are so many village rows! The husbands scrap and swear, the while their energetic fraus are busy pulling hair; and e'en the little kids are foes, and let their passions rise; and one goes home with bloody nose, and one with blackened eyes. And nearly all such wars are vain, and foolish and unjust; how shall it soothe your spirit's pain, a neighbor's head to bust? I kicked in ten of Jimpson's slats, and he bombarded me with cabbageheads and long dead cats, and eggs of '63. I lay upon a couch of pain, and there I sadly thunk that all such doings are insane, that warlike words are bunk. And when again I was on deck, I went to Jimpson's shack, and found that he was but a wreck since I had sprained his back. And there we vowed such things should cease, no more we'd scrap, by jings; we'd give the white winged dove of peace a chance to wave its wings. And now we love each other well, and mind the Golden Rule; I borrow water from his well, he rides my saddle mule; and every time we have a chance we do a kindly deed, and all day long we sing and dance, like Gabys gone to seed.

GRAVE AND GAY.

Willie: Paw, what is a militant suffragette? Paw: A female whose mouth you can't open when she is in jail and can't close when she is out of jail, my son.—[Cincinnati Enquirer.

Happiness was born a twin.—[Byron.

"You let me talk all day about this mining stock and now you say you never had any idea of investing?" "Well, stranger," responded the old farmer, "you seemed to want to talk and I've been powerful lonesome since winter set in. Have supper with me and call it square."—[Kansas City Journal.

In spite of patriot applause,
Amid the parley of salutes,
We fear the dogs of war because
It costs so much to feed the brutes.
—[Boston Record.

"Did the play have a happy ending?" "Comparatively so. All money was refunded after the second act."—[Chicago News.

Twelve million Mexicans cannot read or write, which is why Huerta used to insist that Torreon hadn't fallen.—[New York Press.

We say again: Watch Villa break with Carranza—and then watch Villa.—[Chicago Inter Ocean.

As many as I love, I rebuke and chasten; be zealous, therefore, and repent.—[Rev. iii:19.

"Filkins really has a marvelous memory." "Except for debts."—[Cleveland Plain Dealer.

Fuss and feathers go together,
It originates thus:
Wife breaks hub to buy a feather,
Then, of course, there is a fuss.
—[Louisville Courier-Journal.

"Poor Tompkins never gets any credit for what he does." "That's the fate of some men." "His secretary gets the credit for all the speeches he makes, his wife gets the credit for his manners and his daughters get the credit for his ability to dance the maxixe."—[Baltimore Sun.

The spectacle of books.—[Dryden.

"Do you put your faith in the wisdom of the plain people?" "I do," replied Senator Sorghum, "until they get to thinking they know more about running the country than I do."—[Washington Star.

FROM OTHER VIEWPOINTS.

Still, you must remember that it's awfully hard to keep the Democratic party split after the first mint julep hits Pennsylvania avenue.—[Boston Transcript.

Cole Blease says he will be elected to the United States Senate from South Carolina, and a Blease man will succeed him as Governor—and the devil of it is, it is probably true.—[Manchester Union.

Coxey wants the government to loan money to individuals at 2 per cent. After that has been arranged all the government will be expected to do is to pay the interest and principal and prepare for another touch.—[New York Press.

The fact that Missouri is the only State which gets two regional banks is of no particular significance. If one of the banks had gone a mile or two east it would have been in Illinois, and if the other had gone a mile or two west it would have been in Kansas.—[Kansas City Journal.

A subsidy by any other name—such as tolls exemption—smells as sweet to the coastwise monopoly.—[Hartford Times.

Ex-Speaker Cannon sailed for Bermuda Saturday "to see if it is as much like heaven as Mark Twain said it was." There are probably some people who think it is as near as he will ever get.—[Chicago Inter Ocean.

MEXICO AND WILSON.

Comments of the Press of the Nation on the Fiasco.

"The Wilson-Bryan change of front in respect to Mexico (by accepting mediation) is the untimely and unwise application of a beautiful theory to facts which are both dangerous and imperative," says the Cleveland Leader (Rep.), while the Manchester Union (Rep.) declares that under present conditions "talk of mediation is puerile." According to the Dayton Journal (Rep.,) "every red-blooded American hides his face in shame" when he contemplates our President's course in this matter, and the New York Press (Prog.) is convinced that "it caps the climax of Mexican blunders." Hearst confesses that he finds it difficult "to speak temperately or patiently of the present ridiculous and humiliating turn in our national affairs." As he sees it, "to do our full duty to our own murdered fellow-citizens, to our own nation, and to the nations of the world, we should invade Mexico and occupy and pacify it and annex it." And in his New York evening journal we find the following warning against the dark motives of the mediators:

"Three Latin countries, in full sympathy with Mexico, offer to mediate; that is to say, they offer to check the necessary work of this country and gain time for Huerta—and, to the public amazement and rage, the offer is accepted.

"Argentina, Brazil and Chile offer to act as mediators between Mexico and the United States.

"What Mexico wants, Brazil, Chile and Argentina want.

"The three nations that our administration with incredible silliness accepts as mediators are committed in advance to Mexican methods and Mexican wishes.

"These nations, even when we have mildly suggested stopping organized murder in Mexico, have protested against 'any interference by the great and hated republic of the United States.' The newspapers and public men of the three 'mediating' nations have made no secret of their jealousy and hatred of the United States.

"With stupendous folly our national officials accept the 'friendly offices' of nations known to be unfriendly in this controversy, definitely committed to Mexico's interests and hostile to ours."

Other papers, remarks the Literary Digest, remind us that our quarrel has never been with Mexico, but with Huerta, and that Argentina, Brazil and Chile are among the nations which, like the United States, have steadily refused to recognize Huerta's government. And in the New York Tribune we read:

"Some ignorant hints are being thrown out in various quarters to the effect that the United States cannot expect impartial treatment at the hands of the A. B. C. mediators. Such suggestions are much to be deplored and deserve prompt rebuke from every responsible source."

According to the latter point of view we have nothing to lose by giving mediation a trial, and, as the Philadelphia Public Ledger (Ind.) remarks, "whether it fails or succeeds in the present affair, our attitude will result in a better understanding between the United States and the three most powerful South-American republics." The offer of their good offices by these three countries, remarks the Boston Transcript (Rep.,) "shows a desire to become partners with us in the maintenance of the Monroe doctrine;" and our acceptance of it, as the Indianapolis News (Ind.) reminds us, cannot fail to strengthen our relations with all of Latin America. Moreover, this allaying of Latin-American suspicion takes on an unprecedented importance in view of the opening of the Panama Canal and the trade war which it will inaugurate.

Let the outcome of the negotiations be what it may, "the moral effect of the incident upon Latin America cannot fail to prove sufficient compensation in itself," declares the Springfield Republican (Ind.)

But not only has the President's attitude toward mediation evoked a cordial response in Latin-American countries generally, say the newspaper friends of mediation; it has brought nearer the possibility of a peaceful adjustment of Mexico's difficulties. As the New York Evening Post puts it:

"The great thing is that time for thought has been gained, time for negotiation, time for the humane instincts to reassert themselves. The fighting has been checked. Opportunity for reason to utter its voice has been secured. The whole Christian world will look on with devout hope that the effort now making to find a peaceful solution may in the end succeed. Meanwhile, all that patriotic Americans can do is to frown upon all talk of hurt honor demanding bloodshed, to insist upon infinite patience and the display of a conciliatory spirit even under great provocation, and to go on hoping till hope creates the thing it contemplates—namely, peace again lying like level shafts of light across the land."

Among the many papers that echo this opinion with various degrees of emphasis we find the Baltimore News (Ind.,) Brooklyn Citizen (Dem.,) Chicago Journal (Dem.,) Philadelphia Telegraph (Rep.,) North American (Prog.,) Record (Dem.,) and Press (Rep.,) Cleveland Plain Dealer (Dem.,) Jersey City Journal (Ind. Rep.,) Washington Star (Ind.,) Pittsburgh Dispatch (Ind.,) Boston Journal (Prog.) and Herald (Ind.,) Columbia State (Dem.,) Scranton Tribune-Republican (Ind. Rep.,) Syracuse Herald (Ind.,) and the New York World (Dem.,) Tribune (Rep.,) Globe (Ind.,) Mail (Prog.,) Times (Ind. Dem.,) Commercial (Com.,) and Wall Street Journal (Fin.)

Visibility of Icebergs.

[Indianapolis News:] The greatest distance at which an iceberg can be observed in clear weather by day is eighteen miles. The average berg on an ordinarily clear day can be sighted from thirteen to sixteen miles from the ship; on a cloudy day from eleven to fourteen miles. In a slight fog bergs can be sighted at two miles, in a dense fog at 200 yards, and in a drizzling rain at two and one-half miles. In bright moonlight they can be seen at two and a half miles with the naked eye; in starlight at one mile, and at two miles distant with glasses. On a night overcast and dark, but with the horizon visible, bergs can be seen at a distance of one-half mile with glasses.

A Hard Hit.

[Yonkers Statesman:] Mrs. Cook: I see a clock has been invented which runs by its own weight.

Mr. Cook: Well, dear, if your biscuits could do that they'd have a great run, wouldn't they?

Influence of Little Things.

Hewitt: Gruet treats his wife pretty shabbily.

Jewett: And he used to be her slave.

Hewitt: Evidently the marriage certificate was an emancipation proclamation.

Pen Points: By the Staff

There will soon be plenty of [illegible] ment at Niagara Falls.

Tampico may fall; advices from the [illegible] indicate that it is hesitating.

It is more than probable that President Wilson plays golf to get his mind off the Mexican situation.

It is sometimes necessary to exercise a lot of charity toward performances that are given for charity.

The Coxey "army" has abandoned its march to Washington. Coxeyism has had its fling in this country.

Earl Grey will no doubt admit that London is too near Los Angeles to amount to very much. My word!

Mercy me, how are you keeping the moths out of your cupboards these days? Are they all appear to be centipedes.

The new tribe discovered by Col. Roosevelt might be induced to take up a claim of 160 acres and a mule at Arcadia.

Huerta says he will stick until he is diverified by the United States. But there is no law that will prevent him changing his mind.

The New York Board of Health has officially defined sausage. That removes an awful responsibility from the shoulders of somebody.

When Hayti insulted an European country was shaken down for some cold cash. John Bull never [illegible] mediation.

It would not be a bad idea to postpone meeting of the mediators at Niagara to be held at the rainbow spanning the celebrated waterfall.

Gen. Funston has barred all comers chance in Vera Cruz. His men have been trying to locate the dynamite under the little shells?

There are a lot of things that are not settled in this world. For instance, who sent the fool message about the sinking of the Pacific liner Siberia?

Down in Arizona it is proposed to have a spineless cactus day, and celebrate the same with appropriate grub, in the form of pulque and mescal.

Judging by the number of amateur photographers in Mexico, the [illegible] the profession down there doesn't seem to be of the negative sort.

When there is nothing else pending the local United States District Court can put the Los Angeles Investment Company case over for another week.

England will send a team to the Olympic try to compete for the international honors. John Bull is a good sport, though if he never does go home with the bacon.

Another llama consigned to Secretary Bryan is on its way from Argentina to Washington, but what William Jennings wants is a Peace Dove that can deliver goods.

Gov. Ammons of Colorado is not the chief executive of a State guilty of culpable negligence in allowing revolution and violence to gain the upper hand in Ludlow bailiwick.

The statute of limitations has saved Gompers from a fine for contempt of court. It has become quite a favorite law of late. Its recent employment by that famous door sport, Lieut.-Gov. Wallace.

The young man who is too weak to carry a chore for mother ought to attach a pedometer to his legs and ascertain how many miles he walks around the village table in the course of a month.

Young Francis Ouimet, the American golfer in England, is showing marked improvement in his play. Now, if he can tell us how to pronounce his name we might feel inclined to buy a few pounds of his chance to win.

Suppose we did spend twice as much on the Panama Canal cost for jewelry for our wives and sweethearts during the next five years! Who has the nerve to say that they are not worth it?

Iowa was long the leader in the Bull Moose movement, yet it is the only State in the Union which actually lost in population from 1900 to 1910, according to census figures just given out. Texas, Southern California or the United States. Her portrait of Mulholland was first exhibited in the Fine Arts Gallery of the Museum of History, Science and Arts at Exposition Park. Recently it has hung in the office of Secretary Wiggins of the Chamber of Commerce.

Mulholland is a most unconscious recipient of the plaudits of an appreciative people. In frock-coat he presided at the meeting yesterday of the Board of Public Service Commissioners, gave his attention to matters of vital and momentous interest, puffed his usual cigar, and declined urgently for the north to be burdened with a title that many struggling to achieve.

Rumored he will return to Sunday to join a junketing party of Public Service Commissioners and Councilmen in a tour of inspection of the aqueduct. President Mills of the board, Commissioners Snyder, Workman and Thatcher, and their secretary, J. Kemp, are ticketed to make the trip, in addition to Councilmen Bettman, Wheeler and Conwell and Chief Engineer Scattergood, of the Water and Power Bureau. The party is to return here the 22nd inst.

DISTANT MOTHER FREED.

Bars the unborn from any handicap through the imprisonment of her mother. Police Judge Frederickson yesterday released Mrs. Ethel [illegible] from the City Jail, after she had pleaded having stolen articles from a downtown store. Her aged mother, Mrs. Anna Clark, was in the dock at the same time. With pen at the same time she confessed her crime. Mrs. [illegible] confessed that she expected to be a mother very soon and that the stain of having had been in jail be not forwarded to her child to come. Her sentence was [illegible]

Plain "Bill."

HONORS FALL DESERVEDLY.

Mulholland's Achievements Gain Recognition.

Degree to Be Conferred by Savants Today.

Esther Hunt Portrait Is Bought for City.

Chief Engineer Mulholland of the water department left last night for Berkeley to be invested today by the governing body of the University of California with the honorary degree of doctor of philosophy.

Simultaneously, or nearly so, the searchlight was turned on his large achievements as the builder of a water-conveying line from the Owens River country by the acquirement by [illegible]

Handsome painting of W[illegible] by Esther Hunt, which has been purchase[illegible] with the intention of pre[illegible]

prominent body of purchasers of [illegible] living likeness of "Aqueduct Bill" [illegible] presentation in the near future to [illegible] city and its integral voting units. [illegible] "We, the undersigned, promise to [illegible]," was the open Sesame proclama[illegible] of the subscribers, "the amount [illegible] opposite our respective names, to [illegible] for public purposes the [illegible] Hunt painting (portrait) of [illegible] William Mulholland."

Achievement went hand in hand [illegible] the announcement of purposed [illegible]tion. The price of the por[illegible], speaking likeness, to use a [illegible] term to qualify a painting of [illegible] merits—was placed at $500. [illegible] sum was subscribed by fifty public-spirited citizens with celerity and [illegible] at $10 apiece, and com[illegible] were heard that the sub[illegible] were placed too low and [illegible] the list of contributors had been [illegible] circumscribed.

The hanging of the painting, by [illegible] consent, has been placed [illegible] hands of a committee com[illegible] of Lieut.-Gen. Chaffee, Gen. [illegible] Gray Otis, J. A. Graves, J. [illegible]mett and Gen. John R. Mathews. [illegible] of the committee are [illegible]mended to favor the offices of the [illegible] department as the most fitting [illegible] in which to enshrine the por[illegible] of the aqueduct builder. This [illegible], as well as that of the at[illegible] ceremonies of unveiling will be decided later.

Esther Hunt, the gifted crea[illegible] of the portrait, needs no introduc[illegible] in the art-loving public of [illegible] Southern California or the [illegible] States. Her portrait of Mulholland was first exhibited in the Fine Arts Gallery of the Museum of History, Science and Arts at Exposition Park. Recently it has hung in the office of Secretary Wiggins of the Chamber of Commerce.

Mulholland is a most unconscious recipient of the plaudits of an appreciative people. In frock-coat he presided at the meeting yesterday of the Board of Public Service Commissioners, gave his attention to matters of vital and momentous interest, puffed his usual cigar, and declined urgently for the north to be burdened with a title that many struggling to achieve.

Rumored he will return to Sunday to join a junketing party of Public Service Commissioners and Councilmen in a tour of inspection of the aqueduct. President Mills of the board, Commissioners Snyder, Workman and Thatcher, and their secretary, J. Kemp, are ticketed to make the trip, in addition to Councilmen Bettman, Wheeler and Conwell and Chief Engineer Scattergood, of the Water and Power Bureau. The party is to return here the 22nd inst.

DISTANT MOTHER FREED.

Bars the unborn from any handicap through the imprisonment of her mother. Police Judge Frederickson yesterday released Mrs. Ethel [illegible] from the City Jail, after she had pleaded having stolen articles from a downtown store. Her aged mother, Mrs. Anna Clark, was in the dock at the same time. With pen at the same time she confessed her crime. Mrs. [illegible] confessed that she expected to be a mother very soon and that the stain of having had been in jail be not forwarded to her child to come. Her sentence was [illegible]

Pen Points: By the Staff

There will soon be plenty of Mexican ment at Niagara Falls.

Tampico may fall; advices from the front indicate that it is hesitating.

It is more than probable that President Wilson plays golf to get his mind off the Mexican situation.

It is sometimes necessary to exercise a lot of charity toward performances that are given for charity.

The Coxey "army" has abandoned its march to Washington. Coxeyism has had its fling in this country.

Earl Grey will no doubt admit that London is too near Los Angeles to amount to very much. My word!

Mercy me, how are you keeping the moths out of your cupboards these days? And they all appear to be centipedes.

The new tribe discovered by Col. Roosevelt might be induced to take up a claim of 160 acres and a mule at Armageddon.

Huerta says he will stick until he is pacified by the United States. But there is no law that will prevent him changing his mind.

The New York Board of Health has officially defined sausage. That removes an awful responsibility from the shoulders of somebody.

When Hayti insulted an Englishman, the country was shaken down for $81,000 in cold cash. John Bull never thought of mediation.

It would not be a bad idea to have the meeting of the mediators at Niagara Falls held at the rainbow spanning that noted celebrated waterfall.

Gen. Funston has barred all games of chance in Vera Cruz. Has the gamester been trying to locate the elusive pea under the little shells?

There are a lot of things that are now settled in this world. For instance, who sent the fool message about the sinking of the Pacific liner Siberia?

Down in Arizona it is proposed to have a spineless cactus day, and celebrate the name with appropriate gusto, to say nothing of pulque and mescal.

Judging by the number of arrests of photographers in Mexico, the danger in the profession down there doesn't seem to be of the negative sort.

When there is nothing else pending in the local United States District Court we get the Los Angeles Investment Company case over for another week.

England will send a team to this country to compete for the international golf honors. John Bull is a game sport, even if he never does go home with the bacon.

Another llama consigned to Secretary Bryan is on its way from Argentina to Washington, but what William Jennings wants is a Peace Dove that can deliver the goods.

Gov. Ammons of Colorado is not the first chief executive of a State guilty of culpable negligence in allowing revolutionists to violence to gain the upper hand in his bailiwick.

The statute of limitations has saved Sam Gompers from a fine for contempt of court. It has become quite a favorite fad since its recent employment by that famous outdoor sport, Lieut.-Gov. Wallace.

The young man who is too weary to do a chore for mother ought to attach a pedometer to his legs and ascertain how many miles he walks around the billiard table in the course of a month.

Young Francis Ouimet, the American golfer in England, is showing marked improvement in his play. Now, if he would tell us how to pronounce his name, we might feel inclined to buy a few points on his chance to win.

Suppose we did spend twice as much on the Panama Canal cost for jewelry for our wives and sweethearts during the past five years! Who has the nerve to say that they are not worth it?

Iowa was long the leader in the Bull Moose movement, yet it is the only State in the Union which actually lost in population from 1900 to 1910, according to the census figures just given out at Washington. Crazy over the idea of relegating everybody by law it has driven from its boundaries the men whose energy and courage build empires of industry and prosperity.

If it is true that the tango teachers are organizing, the dream of a reduction of the high cost of living will be indefinitely postponed. Associate Justice Lamar, ex-Solicitor-General of the Treasury Dietrichmann will represent the United States at the Niagara Falls confab. Wonder if his selections were made by Col. E. M. House, "the man behind" the Wilson administration?

DEATH AND LOVE.

Thus runs the maxim, "All are born to die."
Grief follows joy as twilight follows day.
Old loves depart and beauty will not stay.
Wherefore, too sad to weep, however must I
Encounter only death, the passerby.
For every pleasure we with sorrow pay.
We are but dreamers, dreaming dreams by day.
Yet there be those who suffer sorely,
Who find a rainbow in their cup of tears.
Smiles beget smiles on faces old or young.
The pale moonlight silvers the ending of one love supreme and conquers the years
Is dearer than fine rubies, sweet as honey.
Sweet and as dear as that you gave to me.

—[William Theodore Peters, in the Smart Magazine.

Photo "Bill."

HONORS FALL DESERVEDLY.

Mulholland's Achievements Gain Recognition.

Degree to Be Conferred by Regents Today.

Artist Hunt Portrait Is Bought for City.

Chief Engineer Mulholland of the Aqueduct left last night for Berkeley to be invested today by the governing body of the University of California with the honorary degree of doctor of philosophy.

Unfortunately, or nearly so, the train was turned on his large automobile at the builder of a conveying line from the Owens River by the acquirement by

Money Behind Faith.

(Continued From First Page.)

slowly dying locality, all because cliques of men take it into their heads to create new business centers. This kind of thing has been going on for years and the time has come to stop it by anchoring things so solidly that anything but a natural expansion will be impossible.

"The tunnels through Bunker Hill, the modernized Third street and Broadway tunnels and the proposed extension of the Hill-street tunnel from Temple to Sunset boulevard will do more for the present established business district than anyone can possibly realize, in my opinion. These bores will bring tens of thousands of the residents of north, northwest and west Los Angeles directly into the north end of the business district and where the people are the trade is bound to be."

TO IDENTIFY BANDIT.

Mark Lessard, mail clerk in charge of the car on No. 7 of the Southern Pacific, that was held up by a bandit just outside the city on the night of April 20, went to San Francisco yesterday to see if he would recognize the ex-conductor, James E. Hogue, now under arrest in the Bay City, after an unsuccessful attempt to rob the coast train on the Southern Pacific, Monday night. The description of Hogue corresponds very closely with that of the robber sought by postoffice officials.

Handsome painting of William Mulholland, Artist Hunt, which has been purchased by fifty public-spirited citizens with the intention of presenting it to the city.

A second body of purchasers of shares of "Aqueduct Bill" will be formed in the near future to buy and be integral voting units. The undersigned, promise to [illegible] the open Sesame proclamation of the subscribers, "the amount opposite our respective names, to be used for public purposes the [illegible] Hunt painting (portrait) of William Mulholland."

The statement went hand in hand with the announcement of purposed purchase. The price of the portrait, speaking likeness, to use a term to qualify a painting of merit—was placed at $500. Shares were subscribed by fifty public-spirited citizens with celerity and [illegible] at $10 apiece, and commissions were heard that the subscriptions were placed too low and that the list of contributors had been [illegible].

Ownership of the painting, by the contract, has been placed in the hands of a committee composed of Lieut.-Gen. Chaffee, Gen. Gray Otis, J. A. Graves, J. [illegible] and Gen. John R. Mathews. Members of the committee are [illegible] to favor the offices of the Museum as the most fitting place to enshrine the portrait of the aqueduct builder. This [illegible] as well as that of the attendant ceremonies of unveiling will be later.

Artist Hunt, the gifted creator of the portrait, needs no introduction to the art-loving public of Southern California or the Museum. Her portrait of Mulholland was first exhibited in the Fine Arts Gallery of the Museum of History, Science and Arts at Exposition Park. Later it has hung in the [illegible] gallery Wiggins of the Chamber of Commerce.

Hunt is a most unconscious [illegible] of the plaudits of an appreciative people. In frock-coat he [illegible] at a meeting yesterday of the Board of Public Service Commissioners his attention to matters [illegible] and momentous interest, [illegible] his usual cigar, and departed for the north to be [illegible] with a title that many struggle to achieve.

It is [illegible] he will return to [illegible] to join a junketing party of Public Service Commissioners [illegible] in a tour of inspection of the aqueduct. President [illegible] of the board, Commissioners Ryder, Workman and [illegible], and their secretary, J. [illegible] are ticketed to make the journey, and to Councilmen Betts[illegible] and Conwell and [illegible] Scattergood of the [illegible] Power Bureau. The party [illegible] here the 22nd inst.

GRANT MOTHER FREED.

[illegible] the return from any hankering the imprisonment of [illegible] Judge Frederick[illegible] released Mrs. Ethel [illegible] the City Jail, after she [illegible] having stolen articles [illegible] stores. Her aged [illegible] Anna Clark, was in the [illegible] at the same time. [illegible] her crime, Mrs. [illegible] that she expected to [illegible] very soon and [illegible] the stain of having had [illegible] be not forwarded to [illegible]. Her sentence was [illegible]

LOSES TEN-YEAR PROFITS.

Italian Gives Savings to Two Countrymen, Then Suspects He's Buncoed and Tells Police.

Yesterday looked like 'good luck" day to Lawrence Quiget, an Italian, No. 214 Commercial street, when two countrymen sought him out to tell him how he could get an interest in a $50,000 deal that was about to be completed. All Quiget had to do was to give the benefactors the $392 he had saved from his earnings for ten years. He gladly exchanged the savings for the prospects and spent several hours about the streets speculatively considering the automobiles as they went by.

It was while he was on the street in that pleasant pursuit, in fact was just looking at a magnificent touring car, when the horrible suspicion came that all might not be well.

It was not. He had been buncoed as many others before him had been. The police are helping him to find the two Italians.

BANKRUPTCY PETITIONS.

W. H. Benedict, a conductor of Sawtelle, filed a petition in bankruptcy in the United States District Court yesterday. His liabilities amount to $5790, all unsecured, and he has no assets scheduled in his petition.

Samuel Rosenthal, a merchant of Ocean Park, also filed a petition in bankruptcy. His debts amount to $4991.69, all unsecured, and his assets are $12.59 claimed to be exempt.

LAURA JEAN LIBBEY TALKS HEART TOPICS.

Pasting from Her Sweetheart—A Girl Should Think Twice.

"Other arms may press thee,
Dearer ones caress thee,
All the joys that bless thee
Sweeter far may be;
But when those you love are nearest,
And when your joys are dearest
Oh then remember me!"

There are young women who declare that they would not care a snap of their fingers if their sweethearts took it in their heads to take French leave of them after a lovers' quarrel. A girl is sure to declare she would not give him a thought; he would not cause her an extra heart throb.

If anything of that kind happens, cold indeed must be the affections of the girl if her outlook on the world is as bright and rosy as when he was by her side. It takes time for those who are the deepest in love to get used to each other's ways. They may meet many, but some one man is always more congenial than all the others.

If they parted in anger, the girl depends upon his love for her to cause him to be anxious for a reconciliation. Having had some one at her beck and call to take her hither and thither she feels most keenly her isolation. She cannot go to the theater in the evening, no matter how anxious she is to see the play, because she has no escort. For the same reason, she cannot accept the invitation of a girl friend. She could not very well go home alone if the hour was late.

When the twilight hour draws near, she is bound to think of him. It was then she was wont to look for his coming. Lovers never know how dear they are to each other until they are parted; especially if "it may be for years and it may be forever."

A girl should think twice ere she parts with her sweetheart saying, "I don't care if I never see you again." She knows well that she does care. Life would not be the same to her if not shared with him. No matter what provocation she may have to make their parting an angry one, she should recollect that a gentle answer turneth away wrath.

It takes two to quarrel. It may be her lovers' secret intention to return to her. But much may happen to thwart his plans. If he is a lover whose services belong to army or navy, he may be called away suddenly. If they have parted in bitterness, he takes that memory with him. In every engagement with the foe there are those who will survive; some will fall. If her lover was destined never to return, she would have the realization that his last moments may have been darkened by thinking of her.

Sweethearts should not let a few idle words cloud the present and obscure the future. All lovers should make a compact in their hours of gladness never to part from each other with an angry leave taking; no matter how great the provocation.

When life and love go wrong, it is sometimes lovers' own fault. They should remember that united they stand, divided they fall.

MISS LIBBEY'S REPLIES TO YOUR LETTERS.

A Little Too Affectionate.

Dear Miss Libbey: I am a young man of seventeen working in a packing house. I am keeping company with a girl of eighteen who is very affectionate. I am inclined to go with other girls and this has been the cause of a good many quarrels. Her parents object to my keeping company with my sweetheart, but she says that life will be dreary without me. Please advise me. JAMES.

You are too young, James, to think of girls. There is safety, however, in calling upon several. Do not make love to any one lass or allow her to talk tenderly to you.

Familiarity Breeds Contempt.

Dear Miss Libbey: I have been going with a young man for almost a year and love him dearly, and I believe he loves me, as he has told me so. I have kissed him several times, but after seeing a piece in this morning's paper that you wrote, it seems as though you don't approve of kissing. Now have I done any wrong? I am not engaged to him, although he has said he was going to make me his wife. How many times a week do you thing a girl ought to see a fellow if they really love each other? Many thanks for an answer. DOUBTFUL L.

It is wisest and best not to permit kissing until you are betrothed to the young man. Familiarity breeds contempt. Even engaged couples should be wary of kissing too much or the kiss too long. A young man who comes courting with intention of marrying might be welcomed three evenings a week—Sunday evenings as well. LAURA JEAN LIBBEY.

WANT AVENUE OPENED.

Residents of Southeast District Frame Protest Against Pacific Electric and Officials.

Advocating the opening of Long Beach avenue from Washington street to Slauson avenue, a committee of the Compton Avenue District Improvement Association yesterday framed a public protest declaring that city officials have frowned on their efforts and arraigning the Pacific Electric for combatting their purpose.

The protest sets forth that the opening of the avenue would bring many residents of the southwest district a mile closer to the city's business district.

Objection is made to a line of billboards extending beside the Pacific Electric tracks from Washington street to Slauson avenue, as unsanitary, unsightly and dangerous. It is also declared these give passengers on the cars an idea that the city there is not peopled by a desirable class. There is also protest on the ground that the tracks of the Pacific Electric are three feet above street grade and there is danger of automobile engines dying when crossings are made. The arraignment recites that "the Pacific Electric Railway Company menaces the lives of the public by running two and three-car trains at a very high rate of speed."

It is asserted that 6000 home owners have tried to get Long Beach avenue opened for six years. An appeal for this step was combatted, they say, by a petition signed by the Pacific Electric, representing 20,000 feet of frontage.

Members of the committee that formed the protest are J. F. Sibley, R. Kleinstuber, L. W. Sherman, G. W. Clouse, A. M. S. Pears, Charles M. Felder, A. L. Charlton, A. Jankins, H. C. Lowry and S. B. Runyan.

TO SIMULATE AIR ATTACK.

Aviator Gets Permission to Drop Mock Bombs to Show City Vulnerable from Above.

Mock bombs are to be dropped upon the prominent buildings of the city Saturday by Aviator Walter Brookins, who yesterday secured permission of the Chief of Police to conduct a mimic attack on the city. The bombs will be of regulation size and will make sufficient noise when they explode to accurately indicate the point of landing. The City Hall, the Hall of Records, the City Jail, Postoffice and other buildings will be the targets for the aerial cruiser. The demonstration is to be made to establish the ease with which war aeroplanes might demolish the city.

The Soldier Boys'

whereabouts can be determined at a glance by studying The Times war map, printed on map paper, and for sale at The Times Building, First and Broadway, The Times Branch Office, 619 South Spring street, and 118 South Broadway. Price, postpaid, 10 cents.

Life's Gentler Side—Society, Music, Song and the Dance—The Theaters

MOVEMENTS IN SOCIETY.

COMPLIMENTING Earl and Lady Grey, Lady Sibyl Grey, Lady Evelyn Jones, Lawrence Jones and Mr. Wier, who are enjoying a brief sojourn in this city, Mr. and Mrs. William L. Stewart and Lyman Stewart presided yesterday at an elaborate breakfast. The distinguished visitors were entertained at the Lyman Stewart residence at No. 623 Lucas avenue, where California flowers had been used in artistic profusion. A radiant mound of correopsis, gypsophilia and asparagus plumosus centered the oval table, where cards held plates for the honored guests and Mr. Currie, John Garrigues, Mr. and Mrs. William R. Staats of Pasadena, Mr. and Mrs. F. C. Bolt, Mr. and Mrs. Giles Kellogg, Mr. and Mrs. John Barneson, Mr. and Mrs. W. W. Orcutt, Mr. and Mrs. A. P. Johnson, Mr. and Mrs. E. W. Clark, O. T. Johnson and Mrs. A. C. Stewart.

The travelers, with the exception of Earl Grey, arrived in this city yesterday morning and their departure is planned for tomorrow.

Mrs. Workman Hostess.

Entertaining with the third of a series of luncheons, Mrs. Boyle Workman of No. 305 South Normandie avenue had as guests Monday Mrs. Arthur Braly, Mrs. Jack Jevne, Mrs. West Hughes, Mrs. F. Irwin Herron, Mrs. C. C. Parker, Mrs. George Caswell, Mrs. Charles Modini-Wood, Mrs. Woods Rayburn Woolwine, Mrs. W. T. Johnston, Mrs. Frederick Hines and Mrs. J. W. Edwards. The table was enhanced with three white enameled baskets filled with crimson roses.

To Leave.

Mrs. Finlay Montgomery Hotchkiss of No. 2334 Thompson street will leave Friday for a four months' tour through Italy, Switzerland, Germany, Holland, France and England.

During Mrs. Hotchkiss's absence her daughter, Miss Anne Camilla, will enjoy a visit with friends in the East.

Plans Perfected.

Mrs. H. A. Unruh with her son, Joseph, has arranged to spend the summer abroad and will sail from New York on the 23rd inst.

Coming Home.

Preston Hotchkiss of Thompson street is expected home this week from the north, where he has been attending the University of California.

For the Kiddies.

Furnishings for a very cosy beach house for little tots at the Los Angeles Orphans' Home will be the result of the "Evolution of the Dance," which was repeated last evening at the Banning place, corner of Thirty-first and Hoover streets. Members of the Amateur Players' Club gave the clever entertainment, which was under the auspices of the Auxiliary to the Orphans' Home. Miss Katherine Johnson, president of the society, with her able group of assistants will superintend the buying of the furniture and the residence will be ready for the wee ones this summer.

Earl and Lady Grey, Lady Sibyl Grey, Lady Evelyn Jones, Lawrence Jones and Mr. Wier, were special guests during the evening of Mr. and Mrs. Banning.

Mr. and Mrs. Frank J. Thomas of South Flower street entertained with a dinner party preceding the programme. Their guests were Mr. and Mrs. Hancock Banning and Mr. and Mrs. W. T. Bishop, Mr. and Mrs. Frederick W. Flint, Jr., Mr. and Mrs. Sharpe, Dr. and Mrs. Walter Jarvis Barlow, Mrs. James Souter Porter and Morgan Adams.

Club Affair.

Dr. and Mrs. Frederick M. Hunt of Dorchester avenue had as guests Monday evening members of the Neighborhood Club, whom they entertained with a Five Hundred party. Sweet peas and wild flowers mingled their fragrance in the rooms, where cards were enjoyed by Mr. and Mrs. Harry Lewis, Mr. and Mrs. Orlando C. Vogel, Mr. and Mrs. Bledsoe, Mr. and Mrs. Warren Young, Mr. and Mrs. Roy Robinson, Mrs. Gehroot of Des Moines, Mrs. Alice Fiscus and Miss Carrie Lewis.

From Santa Barbara.

Mrs. White, wife of the Rev. Dr. Harry Wilkie White of Santa Barbara, is the guest of her mother, Mrs. A. H. Smith, of Ninth avenue.

Dinner Dance.

More than fifty members of the younger society set of Los Angeles and Pasadena motored to Ocean Park last night to attend the dinner dance given at the Merritt-Jones Hotel. The exhibition dancing of Mr. and Mrs. Harlan Clatworthy was one of the noteworthy features of the evening. Two of the larger dinner parties for the dance were those given by Mrs. R. A. Phillips of Venice and Mrs. R. J. Bancroft of Los Angeles.

Wedding Anniversary.

Mr. and Mrs. Ward McFadden of Venice celebrated their wedding anniversary on Monday evening with a little dinner party to a few of their more intimate friends in the cosy Bohemian grill of the new Merritt-Jones Hotel at Ocean Park.

Home from the North.

Mr. and Mrs. W. W. Mines, No. 626 Kingsley drive, have returned from an enjoyable visit in San Francisco.

Matinee Party.

A charming hostess of recent date was Mrs. William Kelly, No. 941 Potter Park avenue. The pleasure she provided for her friends was a matinee party at the Orpheum. Guests included were Mrs. Mae Terry Logan, Mrs. Seymour Myall, Mrs. William Leck, Mrs. P. J. Moran, Mrs. J. C. Cressmer, Mrs. Charles Mason, Mrs. Jake Dryfuss, Mrs. Harry Gutchess, Miss Matilda Sonerman, Mrs. H. Sanborn and Mrs. G. W. Saurpet.

St. Paul Guests.

Mr. and Mrs. A. Sibly of St. Paul are the house guests of their daughter and son-in-law, Dr. and Mrs. George P. Waller, Jr., No. 644 North Heliotrope drive.

Invitations Issued.

Mrs. J. C. Cribb, No. 16 Wellington road, LaFayette Square, has issued invitations for an auction bridge luncheon, to take place at her home tomorrow afternoon. Mrs. G. A. Brock, Mrs. J. C. Brown, Mrs. G. L. Huntley and Mrs. R. B. Wilson have been asked to assist.

Luncheon at the Bryson.

Mrs. M. E. Griswold and her sister, Miss Anna Funk, entertained at their apartments in the Bryson Tuesday with one of the handsome luncheons of the week, complimenting Mrs. A. A. Tiel and Mrs. Lucy Hall, who will sail from New York June 27 on an extended European trip. Resting in the center of a large banquet table, for which covers were laid for sixteen, was an ocean liner, floating on a billowy sea of white tulle. Place cards were tiny sailboats and favors were much-traveled miniature suit cases filled with bonbons. Covers were laid for the honor guests, the hostesses, Mrs. A. A. Carraher, Mrs. Maria Newcomer, Mrs. G. G. Detzer, Mrs. John Sinclair, Mrs. Martha L. Zander, Dr. Kate C. Moody, Mrs. H. Petersmeyer, Mrs. W. W. Widney, Mrs. H. E. Binkley, Mrs. Tom Alexander and Mrs. I. Higgins.

Engagement Party.

At a jolly little party Mrs. J. Fleber of this city announced the engagement of her sister, Marie Lena Lessmann, to Thomas Albert Morrisey, setting the date of the wedding the 27th inst. at the cathedral chapel of Our Lady Guadalupe.

Roses and ferns were the decorations and the engagement announcements were drawn by ribbons lying at each plate from a huge floral basket suspended from the ceiling.

Those attending in addition to the contracting couple were Mrs. T. Morrisey, Mary Morrisey, Mrs. R. Long, Mrs. P. Ritschard, Mrs. M. Wolfskill, Mrs. A. Maurer, Mrs. T. Williams, Mary Bodkin, Gussie Hasson, Lola Diegel, Hattie and Lucy Wayne, Vera Loomis, Marjorie McCammond, Edna Sargent, Pauline Matthias, Dovis Scheer, Florence and Ethel Sharpe, Freda Faris, Mrs. D. Pasley, May Dinneen, Birdie Altman, Hazel Atterbury, Gertrude Fleber, Mamie Whaling, Bernice Riley, Mrs. W. Arran, Katherine and Gertrude Kelly, Madalene Clarke, Mrs. William Morrisey and Nellie Riley.

Pasadena Wedding.

The marriage of Miss Adele Marguerite Frost, daughter of Mr. and Mrs. Thomas G. Frost, and Ernest Heydeman of Los Angeles, son of a retired German banker, was solemnized at the Frost home in Pasadena last night. The ceremony took place at 7:30 o'clock on the lawn in a court around which the house is built. There were about 100 guests present, many from San Francisco. Rev. Robert Freeman, pastor of the Pasadena Presbyterian Church, officiated. After the ceremony a wedding supper was served.

Miss Mildred Frost, sister of the bride, acted as maid of honor, and Miss Marion Frost, another sister, and Miss Lena Schnell, a cousin, of San Francisco, were the bridesmaids. Robert H. Frost, a brother of the bride, was the best man.

The bride wore a gown of white satin with point lace, caught with orange blossoms, and carried a shower of orchids and lilies of the valley. The couple will go to Europe for a tour of six months after making a short trip about Southern California.

Pantages.

DRAMA COMING BACK TO LIFE.

"UNDER TWO FLAGS" DRAMATIC HIT OF WEEK.

Good Bill at Popular Vaudeville House This Week; Harry Bulger Is Here With Catching Line of Songs and Comedy—"Cupid, M.D.," Farce Comedy of Week.

Not long ago the prophecy was set afloat that the romantic period in drama was to have its due recrudescence—and the prophecy is already beginning its fulfillment, not only in the high-priced theaters, but also in our popular vaudeville houses.

The star number of the week at Pantages Theater is a revival, in tabloid form, but still a fairly complete one, of the well-known dramatization of Ouida's romantic novel, "Under Two Flags." Of course the playlet is sensational and melodramatic, full of thrills and heroisms, loves and hates, blood and bayonets, and of course all the characters harangue (they never merely talk, like ordinary mortals) in the noble bombast that was so dear to the heart of Ouida, and flowed with such glittering fluency from her pen.

But the melodrama is a most welcome one, and we are beholden to Jessie Shirley and her company for reviving it so successfully. The necessary cuts are hardly apparent, and the plot moves smoothly and rapidly to the denouement, where little Cigarette is killed by the shots of the soldiers of the treacherous Col. Chateauroy. Miss Shirley is a charming Cigarette, Arthur Cyril a very noble and resonant and aristocratic Bertie Cecil, Wallis Roberts a fiercely relentless Chateauroy (the sort of villain that was always roundly hissed in the old days of melodrama,) and Grace Willard a sweet and gentle Princess Corona.

Harry Bulger, playing and singing "himself" and nobody else, has stepped out of "Woodland" and deserted "The Flirting Princess" to disport himself and make merry in vaudeville. Bulger's large humor—quite as large as he is himself—lies close to the edge of the rough stuff, but it is very catching. His ponderous seriousness, throughout all his lumbering cavortings, proves irresistible. And those wonderfully hideous wardrobes of his! What breadth of humor they display, what genius for sweeping effects!

Vera Berliner is billed as the violinist with a soul. Assuredly she is a violinist with a technique and a touch, of a lyric lightness, bringing forth tones of a crystalline purity and precision. She plays good things, too, though of course she wanders into the field of the merely brilliantly dexterous—as all musicians in vaudeville seem to think they must.

Big Tom Moore and Stasia (who is also of considerable size, as well as a good deal of pulchritude) offer some bright and boisterous singing, and happy Tom further enlivens the number with clever characterizations and funny little rhymes of the comic epitaph variety.

Meikeljohn and Hazel Allen go through some pretty and graceful dances, beginning with the Paris tango, which is radically different from the Argentine brand, for, as you remember, the Parisians, well known to be prudes, were awfully shocked over the original tango. Both these dancers are good looking and graceful.

The farce comedy of the week, "Cupid, M.D.," has some good fun in it, and is well done by Bettina Bruce and Charles Keane.

The Pantagescope, departing from its usual habit of wild farce, sedately brings the audiences through the wonders of the Grand Canyon.

FOR WOMEN AND MEN.

Facts, Features and Fancies.

BY OLIVE GRAY.

THE GOOD HOUSEKEEPER'S HINT: A recent issue of a household magazine contains an article giving a complete list of necessary articles for the bride's kitchen, together with the exact cost of each. June brides and their friends will find this article very helpful.

We were discussing that quality which for lack of a better term is generally called "personal magnetism," when the Philosopher remarked: "After all, is not the magnetism which attracts a radiation from within, a sort of kindly sunshine which emanates from a kindly heart? Even though, to begin with, this expression may be but a simulation of genuine well-wishing, which takes the form of unfailing courtesy, it becomes, when continuously indulged in, a fixed quality. I have often tried to analyze personal popularity, and as a rule, I have found that the truly popular man or woman is the one who takes pains to express well-wishing both in acts and words. That person who holds aloof, self-sufficient and self-seeking, may, because of circumstances, be popular for awhile, but such popularity is but fleeting compared with that accorded to the one who never forgets the welfare of others and who is not niggardly in the expression of pleasant interest!"

"I believe he is right," said the Globe-Trotter. "In my life in various places I have always noticed that the popular one is he who radiates kindliness, as the Philosopher says. I remember that even in the ordinary boarding-house or country hotel, that man who wins the name of "star boarder" is he who takes pains to compliment the cook, and who is ever ready to pass the food at table, or to mail the forgotten letter for the landlady. In short, he is the one who radiates sunshine in that abode which is his temporary home. He in return is given the best that place affords, while the old grouch, he who complains or greets each day with a sour look, takes the "leavings," and gets the tough end of the beefsteak."

* * *

Your Engagement Ring.

What do you think of the fad for using the birthstone as an engagement ring?

This plan has several advantages. In the first place, it would, in many instances, reduce the high cost of living. Many think that they must have a diamond ring for engagement, even if in so doing they reduce the exchequer to a point where there is nothing left for furniture; but the birthstone, in most cases, is a less expensive gem. Then, too, there is a choice between two birthstones, as a rule—his or hers. This plan should bring good luck, if there is anything in luck connected with gems, as many believe to be a fact. Also, such rings are not as obvious as is the solitaire. Look out for the girl who is wearing a new birthstone ring.

* * *

Hand-Painted for the Feet.

A full line of hose in white silk, hand-painted, in floral designs—this is the latest importation of one of the big stores. Beautiful and extremely dainty are these new foot coverings, and for the girl graduate or the June bride, what gifts may be selected from among these beautiful hose! Some have "clockings" in flowers, others are twined 'round and 'round with vines, and all are lovely to look upon.

* * *

And Beaded.

Other hose there are, beaded in black upon white, in tasteful and ornate designs. At present, when stockings form so important a part of the toilet, too much care cannot be given to the selection of these articles. Black and white, and white and black continue in great favor despite predictions to the contrary. Anything as becoming as these colors and also as convenient, will be long in losing caste.

* * *

New Collars.

Neckwear has arrogated to itself an importance seldom before given to it, and collars are articles which one cannot have enough of. The flat collar extending well out upon the shoulders is probably the most generally becoming, but the fancy shapes are also popular. While pure white is more generally becoming than are colors, there will always be those who seek to enliven the costume by colored collars and for these there are many novelties in the shops.

The Medici and the Gladstone collars in materials for wear with summer dress are rather a recent introduction, especially in handkerchief linen and in the stiffly-starched materials. The latter are rather trying, but when becoming are very attractive.

* * *

Linen Blousery.

Summer blouses for wear with tailored suits are made from handkerchief linen in either colors or white. If in white, these are apt to have collar and cuffs of dainty colors, among which buff, canary, mahogany or "tango" are most popular, although rose, cell and many of the popular shades of green are seen. These blouses are usually cut upon the lines of their more sheer and pretentious sisters, having the long shoulder seams and the drop armhole, or no armhole at all, and the "V" neck with a turn away collar.

* * *

Kewpery.

Many a halt is made before the window of that children's specialty store where there is always something particularly attractive. This week it is a set of kewps and other dolls dressed in blue bird blue. The latest extremes in mode are represented in the clothing of these wee dollies and the air with which they are worn is a part of the charm which attracts the attention of the passing crowd.

* * *

Adjustable to Conditions.

A new brassiere, one which accommodates itself to conditions, is a recent introduction in one of the high-class and most reliable of the upper Broadway stores.

This brassiere is so constructed that it can be made high necked or low, "V" necked or round, according to the demands of the gown to be worn at that particular time. Such a garment, costing no more than the ordinary ones, is a saving in expenditure of time as well as money.

* * *

Not a Gold Belt, But—

The old-timer who remembers the gold belts of "forty-nine" may call it a revival, when they see the new suede belts which are to form a part of the attraction of the summer girl's attire. These late additions to the belt world are of the soft, pliable leather in lovely tints and they are cut in the form of vestees. As a crowning feature of their attraction they contain real pockets, two of them! A charming addition to the linen frock or the lingerie gown will these belts be. This week they are on sale in a popular Broadway store.

* * *

Fashion's Sibyl Voice.

Watteau effects seem to rule in millinery.

Golf coats in decided checks are now seen.

Checks are constantly gaining in popularity.

New manicure cases are shaped like satchels.

Little plaid capes are very jaunty and fetching.

Parasols have two or three rows of ruffling.

Buttoned boots have uppers of brocaded cloth.

Antique designs are best liked for boudoir baskets.

With the low-necked dresses of the present day it seems impossible for a woman to do without a string of pearls.

For dress occasions Paris still favors the small black handbag of Peking or other silk, finished with a tassel at the end.

Black moire capes lined with old blue taffeta are finished with wide pointed shawl collar and bands of blue velvet in front.

There seems no limit to the wearing of beads, and very often they are of semi-precious stones, such as carnelian, lapis or jade.

Some of the prettiest handkerchief linen shirtwaists are the extreme of simplicity and made, strange to say, with raglan sleeves.

The very closely-fitting petticoats of jersey silk are the best with the present fashions—if one is going to wear any petticoats at all.

If you cannot afford a pair of shoes for each costume, have white or pale gray tops to those for day, and use pale pink shoes for evening.

A delightful imported hat was simply covered with embroidered crepe; its only ornament a knot of flowers which precisely matched the pattern.

NUMERICAL JINX TAKEN AS MASCOT.

COMMITTEE OF THIRTEEN WILL ARRANGE CARNIVAL FOR STATE SOCIETIES.

When the Federation of State Societies decided to put on a great carnival, the committee was made to include thirteen persons, just for luck. Walter Hempel was engaged to put on the show. Preparations are now in full swing. The carnival will be staged in an immense tent, a block long, at Fiesta Park, beginning June 8, and continuing until the 20th.

In a redwood grove of realistic effects, State Societies will hold picnic reunions each afternoon. Programmes will be provided by the officers of the societies participating. State songs, yells, and oratory will enliven the miniature forest, while in originality of events and display close competition is expected. All plans will be secret until the day of presentation.

State days have been set aside as follows:

June 8—Ohio and Michigan.
June 9—Iowa and Illinois.
June 10—Indiana, Kentucky, Tennessee.
June 11—North Carolina, South Carolina, Georgia, Florida, Alabama, Mississippi, Virginia and West Virginia.
June 12—Montana, Idaho, Washington, Oregon, Nevada, Wyoming, Utah.
June 13—Texas, Oklahoma, Arkansas, Arizona, New Mexico.
June 15—New York, New Jersey, Pennsylvania, Delaware, Maryland, District of Columbia.
June 16—Canada, Alaska, Hawaii.
June 17—The six Northeastern States.
June 18—Wisconsin, Minnesota, North Dakota, South Dakota.
June 19—Kansas, Nebraska, Missouri, Colorado.
June 20—California.

FUR FLYING ALL 'ROUND TRIANGLE.

KILFOIL SLANDER CONFERENCE A THREE-SIDED WAR OF LAWYERS.

Direct charges that attorneys for Philip Kilfoil brought the $50,000 slander suit against Miss Palmer's parents as a cover for an attempt to get at the evidence in Kilfoil's prosecution were made yesterday by Chief Deputy District Attorney Ford at a star-chamber session with attorneys in the three-sided case. Kilfoil's lawyers charged Ford with bias and prejudice to Kilfoil, which Ford hotly resented.

The meeting was held in the office of G. R. Horton, who, with Walter V. Dysert, filed the slander suit. Its avowed purpose was to secure depositions for the suit being brought by Kilfoil against Mr. and Mrs. P. L. Blaine.

Attorney Harry Dehm, representing Mr. and Mrs. Blaine, forbade all witnesses to give evidence and declared with Ford that the star-chamber session was "unfair play."

"You are both biased," said Horton. "We will cite you both for contempt of court on the grounds that you are unfairly trying to block evidence." Eight witnesses had been subpoenaed to appear to make depositions. Only four appeared, and each of these, acting under instructions from Dehm and on advice of Ford, refused to testify. They also will be cited for contempt of court, according to Horton.

"You can cite me for contempt all day long," said Ford, "but you can't make our witnesses talk for the sole purpose of later confusing them and attempting to impeach their evidence."

The trial of Kilfoil on a statutory charge will begin tomorrow.

Music and Athletics.

TRAINING OF CHOIR BOYS.

CANON DOUGLAS AND CHOIR AT AT NORMAL SCHOOL.

Desirability of Male Choruses, Both Juvenile and Adult in Interpretation of Sacred Music—Character Building Quality of Choir Work for Boys.

BY HECTOR ALLIOT.

With the aid of his choir, as a practical illustration of his views on voice teaching, Prof. Ernest Douglas, organist and choir master of St. Paul's Pro-Cathedral, appeared yesterday before the teachers of the Normal School.

Prof. Douglas holds certain views on the position of male choruses and church music that are based on the long experience of choir-masters from the earliest antiquity and have been demonstrated anew in recent times.

Male voices, both juvenile and adult, are the best fitted for the interpretation of sacred music. The Greeks recognized that fact, and the celebrated choir of the Sistine Chapel has kept alive and proved for centuries this contention of those who have studied church music.

In St. Paul's Pro-Cathedral the choir is entirely composed of male voices. The reason for it, which has been advanced by authorities, is that the boy, unsophisticated, possessed of a natural faculty for rhythm and melody, imitates without much effort and becomes efficient, without being personal.

There is besides in the boy, before puberty, certain acquired qualities of voice that are admirable and inspiring. For the want of a better word, I might repeat the admiring words of Cardinal Antonelli in mentioning the Sistine Chapel choir, years ago. "These boys give us the nearest approach to seraphic music here below," wrote the famous prelate.

Hymns sung by combined soprani, mezzos and altos are really seraphic in character and quality, for they are natural expressions of units lost in a group, unaffected and innocent.

The value of such choruses has long been recognized in England, where boy choruses are numerous and training schools associated with many parishes.

In New York a celebrated institution for the purpose of training boys' voices has recently been generously endowed and here the recently-created diocesan choir is a beginning that may lead to the foundation of a similar school.

The influence of discipline, training and musical practice afforded by choir work for boys is of great educational importance in character building. It is so recognized abroad and also appreciated here.

Aside from its essential character of interpretation of sacred music, choirs should afford boys an opportunity for social and athletic amusements.

It is probably because Prof. Douglas is himself an athlete and fond of outdoor sports that he has been so successful with his choir. After practice a game of ball is always enjoyed and on certain days more strenuous gymnastics are indulged in.

In the public and private schools in churches of all denominations choruses should be encouraged as dispensing vocal music of a high order, religious and inspiring. The scores need not be only of hymns for lighter and more secular themes may well be included at other times.

From the juvenile choruses the voices are selected and every boy has become an enthusiast of the choral society form abroad. It develops musical taste and always and forever remains as a valuable asset in life, either professionally or as a cultured taste, and given greater chances in public and in private; the boy that field of music soon becomes a personal affair with some, the best of the fair sex while others and even men, unless they are members of the profession, only as a relaxation and amusement.

Prof. Douglas made a strong plea for the boy in music, which might be given a chance in the choir and on ball field, the two judiciously. As the master of St. Paul's is an musician, beloved of his boys, an ardent athlete, his plea seems right, timely and worthy of attention.

SMUGGLER VICTIMIZED.

Pleads Guilty to Fraud; Benefit of Another; Gets Years Sentence.

Chew Bing, sentenced in the United States District Court two years in San Quentin for participation in a conspiracy to smuggle peevish. He believes that he was victimized by Sam Wong, Celestial awaiting trial on a similar offense.

Sam, several years ago was guilty to a similar charge, but confined but three months, wished to know if such a sentence still be secured by making a clean breast. So, he agreed with Chew both should enter pleas of guilty and asked the other to do it too.

Sam has now changed his mind will ask for a jury trial, and with whom he expects to convince the sorest man in the County.

Chew participated in a raid by which thirty Chinese were landed at Wilmington three months ago. The sentence possible was eight years.

DEAN TALKS TO CELTS.

Dean William Machebeuf addressed the Celtic Club last night at its dinner at Christopher's. His subject was "The Celt in Exile," and he spoke of the movement of years ago looking to the annexation of Canada to the United States, and that a new national spirit among the people across the border was positive in his declaration that Canada will never be annexed to the country. He spoke at some length of the Scotchmen and Irishmen who have figured in the history of Canada and his talk was both informative and interesting and instructive to the Celts. There were songs and other features of entertainment.

The Theaters.

door sports that he has been so successful with his choir. After practice a game of ball is always arranged and on certain days more elaborate gymnastics are indulged in.

In the public and private schools, in churches of all denominations, choruses should be encouraged as dispensing vocal music of a very high order, religious and inspiring. The scores need not be only of sacred hymns for lighter and more cheerful themes may well be indulged at proper times.

From the juvenile chorus, whose voices are selected and many a choir boy has become an eminent member of the choral societies here and abroad. It develops musical appreciation always and forms as well good singers, as the early training always remains as a valuable asset throughout life, either professionally or simply as a cultured taste. Girls are fondest and given greater chances by choirs in public and in private; the boys find that field of music soon becomes a personal affair with even the greatest of the fair sex while with the boys and even men, unless they become members of the profession, it remains only as a relaxation and an accomplishment.

Prof. Douglas made a strong appeal for the boy in music, asking that he might be given a chance, both in the choir and on ball field, combining the two judiciously. As the choirmaster of St. Paul's is an enthusiastic musician, beloved of his boys and an ardent Athlete, his plea seemed to be right, timely and worthy of notice.

SMUGGLER VICTIMIZED.

Pleads Guilty as Experiment for Benefit of Another; Gets Years Sentence.

Chew Bing, sentenced yesterday in the United States District Court to two years in San Quentin for participation in a conspiracy to smuggle peevish. He believes that he was victimized by Sam Wing, a Celestial awaiting trial for the same offense.

Sam, several years ago, pleaded guilty to a similar charge and was confined but three months. He wished to know if such leniency could still be secured by making a clean breast. So, he agreed with Chew that both should enter pleas of guilty and asked the other to do it first.

Sam has now changed his mind and will ask for a jury trial. And Chew, with whom he experimented, is the sorest man in the County Jail.

Chew participated in a conspiracy by which thirty Chinese coolies were landed at Wilmington three months ago. The maximum sentence possible was sixty years.

DEAN TALKS TO CELTS.

Dean William MacCormick addressed the Celtic Club last night at its dinner at Christopher's. His subject was "The Celt in Canada." He spoke of the movement annexation ago looking to the annexation of Canada to the United States, but that a new national spirit has arisen, the people across the border were positive in his declaration that Canada will never be annexed to this country. He spoke at some length of the Scotchmen and Irishmen who have figured in the history of Canada and his talk was both interesting and instructive to the Celts. There were songs and other forms of entertainment.

IN THE FIELD OF SPORTS

The Times

LOS ANGELES

XLIII YEAR. WEDNESDAY MORNING, MAY 13, 1914.—4 PAGES. PART III.

Grizzled.

TOM HUGHES IS A HERO.

Seraph Remnant Holds the Wolves Safe.

And Drives in Two Runs With Singles.

Johnson Drives One Over the Fence.

[BY DIRECT WIRE—EXCLUSIVE DISPATCH.]

SACRAMENTO, May 12.—Long Tom Hughes, with a fringe of gray around his cap, today clambered into the ranks of the many Coast Leaguers who are this year putting a crimp in the Doc Osler theory.

The former Washington American Leaguer held the Sacramento Wolves safe and played a big part in the batting end that landed the Angels out in front with a 4-to-3 win that shoved Wolverton back into third place, one game behind the Seals. Hughes drove in one Los Angeles run with his fifth-inning single, and broke up a tie score in the ninth with a hard drive down the third-base line.

The Wolves shot out in front with a two-run lead in the third inning, when Siagle singled to left, Shinn shot one to the right-field boards that counted for a triple when Wolter loafed on the job, and Deacon Van Buren poked one out into Rube Ellis's territory that Rube could not hold. Van sliding safely into second ahead of the Maggert-to-Johnson relay.

But that two-run lead held good for only one inning. In the fifth, with the three-ball-and-one-strike sign out, Ernie Johnson picked out a cripple and shot it over the right-field fence. Metzger drew a walk and made second on Brooks's infield out. Hughes poked a single into left, and Metzger scored, tieing the score at two-all. Singles by Maggert and Abstein and a force-out at second put over another run in the sixth, and left the Angels one to the good.

Tommy Tennant circled the paths on his long, low drive to center in the seventh that tied the score, but the Angels forged ahead again when Ellis started the ninth with a single to right. Johnson tried to sacrifice, but forced Ellis at second. Metzger filed to Van Buren, and Johnson stole. Hughes worked Siagle into the three-and-two hole and then drove one through Hallinan and the winning run was over the plate.

The score:

LOS ANGELES

	A.	B.	R.	BH.	P.O.	A.	E.
Wolter, rf	4	0	0	2	0	0	0
Page, lf	3	0	0	1	4	0	0
Maggert, cf	4	1	1	2	0	0	0
Abstein, 1b	4	0	1	12	0	0	0
Ellis, 2b	4	0	0	1	2	0	0
Johnson, ss	4	0	1	2	0	0	0
Metzger, 3b	3	1	0	0	3	1	0
Brooks, c	3	1	0	0	1	0	0
Hughes, p	4	0	1	0	1	0	0
Totals	32	4	5	27	11	0	

SACRAMENTO

	A.	B.	R.	BH.	P.O.	A.	E.
Shinn, rf	4	1	2	0	0	0	0
Van Buren, cf	0	0	0	0	1	0	0
Hallinan, 3b	3	0	0	2	1	1	1
Coy, lf	4	0	0	2	0	0	0
Tennant, 1b	4	1	1	7	0	0	0
Young, ss	3	0	0	3	2	1	1
Mohler, 2b	3	0	0	1	2	2	1
Hannah, c	4	0	0	1	6	0	0
Siagle, p	3	1	1	0	4	0	0
Totals	31	3	6	27	11	3	

SCORE BY INNINGS.

	1	2	3	4	5	6	7	8	9	
Los Angeles	0	0	0	0	1	0	0	0	3	—4
Base hits	0	0	0	0	2	2	1	1	1	—8
Sacramento	0	0	2	0	0	0	1	0	0	—3
Base hits	1	0	3	0	0	0	1	1	0	—6

SUMMARY.

Home runs—Johnson, Tennant.
Three-base hit—Shinn.
Two-base hit—Van Buren.
Sacrifice hits—Johnson, Mohler.
Struck out—By Hughes, 8; by Siagle, 2.
Bases on balls—Off Hughes, 1; off Siagle, 2.
Runs responsible for—Hughes, 3; Siagle, 3.
Left on bases—Los Angeles, 5; Sacramento, 5.
Double play—Van Buren to Young to Tennant.
Time of game—2h. 5m.
Umpires—McCarthy and Held.

MANY ENTRIES IN BRITISH TOURNEY.

TEN AMERICAN GOLFERS ARE AMONG THOSE AFTER THE TROPHY.

[BY ATLANTIC CABLE AND A. P.]

SANDWICH (Eng.) May 12.—Entries for the British amateur golf championship, the first round of which will be played next Monday, reached a total of 242 tonight, and it is possible that additional entries may arrive by mail tomorrow. The previous highest total was 200. Ten American players are among the entrants.

Americans entered are Francis Ouimet, open golf champion of the United States; Jerome D. Travers, amateur golf champion of the United States; Frederick Herreshoff of New York; Arthur G. Lockwood of the Belmont Springs Country Club, Massachusetts; Fraser Hale of Chicago; C. W. Inslee of the Oneida Community Club, New York; Edward S. Knapp of Westbrook; Henry J. Topping of Greenwich, Ct., and Harold Weber of Toledo.

The draw in the championship tournament will take place tomorrow.

SYRACUSE ENTERS CREW IN REGATTA.

[BY A. P. NIGHT WIRE.]

SYRACUSE (N. Y.) May 12.—James A. Ten Eyck, coach of the Syracuse University crews, tonight announced that six of the eight men who rowed Syracuse to victory at Poughkeepsie last June will make up the crew which will represent the Orange in the first eight's race at the American Henley regatta in Philadelphia. The crew will be placed as follows:

Stroke, Glass; No. 7, Hilfinger; No. 6, Capt. Rich; No. 5, Propst; No. 4, Robbins; No. 3, Kuehn; No. 2, Landers; bow, Mahan; coxswain, Goes.

Glass and Landers, both of whom rowed in the freshman eight at Poughkeepsie, are the only new men.

Although it was not decided to send a crew until today, Coach Ten Eyck has been drilling his combination at the Henley distance.

That Game Yesterday Was a Toothsome Morsel!

Up Against It.

BRITISH POLOISTS QUITE LIKELY TO STAY AT HOME.

[BY ATLANTIC CABLE AND A. P.]

LONDON, May 12.—Upon the result of the meeting of the Hurlingham Club's committee tomorrow will depend the decision as to whether the contest for the International Polo Challenge cup will take place in the United States this year.

Baron Wimborne, who yesterday announced the names of the members of a team which he expected to take to America, was compelled reluctantly to acknowledge today that he was now unable to make up the team and had appealed to the Hurlingham club, in whose name the challenge was sent to the American team, to decide what is to be done.

Lord Wimborne received a telegram from Maj. C. F. Hunter, who had been announced as the back on the English team, that he had been compelled to give up the idea of going to America because of the illness of his wife.

The shortness of the time remaining, if a team is to be sent, increases the difficulties of the situation. In order to carry out Lord Wimborne's plans, the ponies must be on the steamer by 4 o'clock Friday.

Taking a Chance.

SANTA BARBARA GOLFERS WILL PLAY BY MOONLIGHT.

[BY DIRECT WIRE—EXCLUSIVE DISPATCH.]

SANTA BARBARA (Cal.) May 12.—Something unusual in the popular game of golf will be pulled off on the links of the Santa Barbara Country Club tomorrow night when the course will be covered by moonlight. Charles G. Adams, the professional player of the club, and Heinrick Schmidt, an amateur, have essayed to play the game.

It will be an eighteen-hole match, and both contestants declare that they will finish in eighty strokes or less.

The match promises to be as interesting as it is novel.

Lights will be used to mark the holes, and Prestolights will be carried to make visible the flight of the ball. It will be a hard night for caddies.

It is held that a player who can shoot accurately by day can do almost as well by night, provided he can see the flight of the ball, and the moonlight match will prove or disprove this.

Club devotees are anticipating considerable fun in the affair, and it really will show what perfect direction and placing will do.

At San Francisco.

OCCIDENTAL WILL MEET OREGON GRIDIRON STARS.

PACIFIC COAST football is to be shown to the athletes of the East for the first time when at the Panama-Pacific Exposition at San Francisco the gridiron warriors of Occidental and those of the University of Oregon mingle for the championship of the Coast.

Coach Pipal has been working for a long time on a dual agreement with the University of Oregon and the matter seems to be about settled now.

The Oregon team is to be brought to Los Angeles for a big game at Washington Park this fall, probably about the first week in December and as a return favor the two teams are to meet up north in 1915.

It was at first agreed to send the Occidental team all the way to Oregon in Exposition year but the chance of demonstrating to the Eastern football fans what our track men have demonstrated this year was not to be overlooked and it is practically settled that the two teams will meet on the big field of the Exposition.

Occidental should be at the height of its football glory in 1915. It will be the last appearance of those sterling warriors Sid Foster and Sammy McClung who will be seniors at that time but every other member of this year's varsity with the exception of Kirkpatrick, Jones and Stearns will be on the job, in addition to many freshmen who are expected to register this coming September.

Occidental under Coach Pipal has built up a reputation for all-round football, an ability to meet its opponents at their own game and beat them to it. Especially has Coach Pipal succeeded in building up a team capable of playing the open game in a sensational manner.

Last year the Michigan team set the East on fire with its wonderful exhibition of open football and those who saw the Maize and Blue team in action commented on the similarity between its style of play and that of Occidental.

The game between the slashing Oregon team and the brilliant Tiger eleven would attract the same attention all over the country that the visit of the U.S.C. track team to the University of Pennsylvania relay carnival stirred up.

FRAYNE NOW BOSS OF WESTERN A.C.

A change in the management of the Western Athletic Club was effected last night when Ed Frayne took over the boxing club and announced that he would continue the Saturday night bouts which have made the four-round exhibitions so popular here.

Frayne returned here last week from San Diego where he had been manager of the California Athletic Club. Six or seven contests will be held next Saturday night and the boys who have already signified their willingness to perform assure some hotly fought battles.

STANDINGS AND RESULTS.

PACIFIC COAST LEAGUE.

	W.	L.	P.c.		W.	L.	P.c.
Venice	22	10	.688	Los Angeles	19	20	.487
S. Francisco	22	18	.550	Oakland	18	22	.421
Sacramento	20	18	.526	Portland	14	22	.413

YESTERDAY'S RESULTS.

Venice, 8; Portland, 2.
Los Angeles, 4; Sacramento, 3.
San Francisco, 2; Oakland, 0.

AMERICAN LEAGUE.

	W.	L.	P.c.		W.	L.	P.c.
Detroit	17	7	.708	Washington	10	10	.500
Philadelphia	10	8	.556	Boston	10	10	.500
New York	10	9	.526	Chicago	10	14	.417
St. Louis	11	11	.500	Cleveland	9	14	.391

YESTERDAY'S RESULTS.

Detroit, 4; New York, 0.
Cleveland, 12; Philadelphia, 4.
Washington, 3; Chicago, 2.
Boston, 7; St. Louis, 0.

NATIONAL LEAGUE.

	W.	L.	P.c.		W.	L.	P.c.
Pittsburgh	15	4	.790	Cincinnati	10	11	.476
Philadelphia	9	6	.571	St. Louis	9	14	.391
Brooklyn	9	6	.571	Chicago	8	13	.381
New York	9	6	.571	Boston	3	12	.200

YESTERDAY'S RESULTS.

Pittsburgh, 1; Boston, 1 (ten innings.)
No other games.

FEDERAL LEAGUE.

	W.	L.	P.c.		W.	L.	P.c.
Baltimore	13	5	.108	Brooklyn	7	8	.467
St. Louis	13	9	.591	Buffalo	7	11	.389
Indianapolis	11	8	.579	Kansas City	9	15	.375
Chicago	11	10	.524	Pittsburgh	7	12	.368

YESTERDAY'S RESULTS.

Pittsburgh, 5; Brooklyn, 3 (ten innings.)
No other games.

INTERNATIONAL LEAGUE.

	W.	L.	P.c.		W.	L.	P.c.
Rochester	9	1	.900	Newark	4	6	.400
Toronto	7	4	.636	Providence	4	6	.400
Baltimore	7	6	.538	Jersey City	4	7	.364
Buffalo	5	6	.455	Montreal	3	8	.273

YESTERDAY'S RESULTS.

Providence, 5; Montreal, 4.
All others postponed; rain.

AMERICAN ASSOCIATION.

	W.	L.	P.c.		W.	L.	P.c.
Milwaukee	14	7	.667	Kansas City	13	14	.481
Louisville	16	8	.667	Columbus	9	14	.391
Indianapolis	13	9	.591	St. Paul	9	14	.409
Minneapolis	10	9	.526	Cleveland	9	15	.375

YESTERDAY'S RESULTS.

Cleveland, 5; Minneapolis, 10.
Columbus, 4; St. Paul, 10.
Indianapolis-Milwaukee game postponed; rain.
Louisville, 6; Kansas City, 2.

NORTHWESTERN LEAGUE.

	W.	L.	P.c.		W.	L.	P.c.
Vancouver	18	10	.643	Tacoma	13	14	.517
Seattle	18	11	.621	Victoria	9	18	.333
Spokane	16	13	.552	Portland	9	19	.321

YESTERDAY'S RESULTS.

Tacoma, 6; Seattle, 1.
Victoria, 6; Portland, 4.
Spokane, 2; Vancouver, 3.

SOUTHERN ASSOCIATION.

Birmingham, 6; Atlanta, 3.
Memphis, 2; Mobile, 1.
Montgomery, 7; Nashville, 6.
Chattanooga, 4; New Orleans, 2.

WESTERN LEAGUE.

	W.	L.	P.c.		W.	L.	P.c.
Denver	14	7	.667	Sioux City	11	11	.500
St. Joseph	12	8	.600	Topeka	11	11	.500
Des Moines	12	9	.571	Omaha	7	12	.368
Lincoln	12	10	.545	Wichita	7	15	.318

YESTERDAY'S RESULTS.

St. Joseph, 4; Topeka, 2.
Denver, 12; Sioux City, 13.
Lincoln-Omaha game postponed; cold weather.
Des Moines, 2; Wichita, 0.

CAPTAIN ELECTED.

[BY A. P. NIGHT WIRE.]

CHICAGO, May 12.—Wilbur Hightower, star of last year's Northwestern University football team, was today elected captain of the university baseball team to succeed Mac Emerson McCosh, recently dismissed from school. Hightower has played in the field.

Some Game.

TIGERS WIN IN NINTH INNING.

Beat Beavers With an Old-Time Rally.

Brashear Ties Up Score for Portland.

Bliss Then Breaks Up Game With Single.

BY HARRY A. WILLIAMS.

Aside from a prominent part played by Roy Brashear, a Venice expatriate, the afternoon belonged largely to the Tigers, and it took them less than two hours to send Nicodemus McCredie back to his gilded beanery a broken and bitter man.

This affair, which started as a duel between "Doc" White and Harry Krause, each of them pitching blisters on their southpaws for eight innings, ended in a slugging bee.

Hogan's men proved the better sluggers and won, 3 to 2.

BRASH DOES IT.

Brashear, who had been nosing around the park looking for revenge most of the afternoon, found his opportunity in the ninth, when the Beavers had clogged up the bases on White. At this point, McCredie sent the plentiful and savage Mr. Brashear in to face the Tigers, and Roy rammed in the tieing run with a terrific thrust to left, which Carlisle, with a great catch, made into a sacrifice fly. Right after that, Carlisle crabbed the killing by converting Bancroft's long line drive into a double play, throwing Kores out at the plate.

Some were unkind enough to intimate that White wore a four-leaf clover in his left sock. Nothing of the kind. A pitcher with a sun field-er like that doesn't need any good luck junk.

Three minutes later the Tigers spurted under the wire with one of their far-famed ninth-inning rallies. There were slashing singles by Bayless and McDonnell; Jack Bliss threw his weight behind a hard drive to center, which left the half-blind Speas sprawling on the sod and the winning run was over with only two down.

Krause left the field haggard and worn, like a man who had been through something.

WILD START.

White opened the game in a wild and vicious manner, striking Bancroft with the ball. With McArdle going over to cover, Derrick drove one right through where Mac had been standing, Bancroft chasing to third. Doane forced Derrick. Leard juggled the ball, and also fell down, but managed to beat Derrick by traveling to the base on his stomach. All this time Bancroft had been successfully scoring.

Carlisle greeted Krause with a warm double in the first, but Leard, Meloan and Bayless were unable to take any such liberties.

Krause fanned both Borton and McArdle in the second. In so doing he overdrew on his elbow juice, and was hit for the tying run in the third. Bliss spun one through the box that caused the visiting southpaw to sidestep. White sacrificed him to second, and Jack scored on Leard's hit to center.

BAYLESS CAUGHT.

In the fourth, three hits and an error were dropped in to the scoring hopper, and one run came out. Bayless drove to center with much venom. Dick was caught off first by Fisher, having taken a big lead in the full belief that Litschi would bunt.

Litschi drove toward short for what looked to be an easy chance until Kores deflected the ball just enough to make it impossible for Bancroft. Borton bunted. Kores grabbed the ball and made a malignant throw to first. His only mistake was in hitting the wrong first baseman. The ball caught Babe Borton on the left hand and sent him from the field a cripple. McDonnell replaced him. Litschi went around to third on this accident and was "squeezed" over by McArdle's bunt to Derrick. The play on McArdle at first was close, but perfectly correct. Certain biased parties in the stand were unkind enough to boo Mr. Hayes, our newest umpire, and a perfect stranger here.

The Beavers became fretful in the fifth, and came within three feet of scoring. With one gone Krause singled to Litschi, and "Lefty Louie" heaved the ball into the water bucket. It is a ground rule here that a ball in the water pail entitles a runner to take second. Hayes not being nep to this fact was inclined to keep Krause at first until firmly but gently overruled by Mr. Guthrie, who has

(Continued on Third Page.)

SEVEN REDS TO JUMP IF FEDS WIN JOHNSON CASE.

[BY DIRECT WIRE—EXCLUSIVE DISPATCH.]

ST LOUIS, May 12.—Seven members of the Cincinnati National League club have promised to jump to the Federal League if the decision in the "Chief" Johnson case is favorable to the Kansas City packers.

All arrangements for the big flop were made in "Rebel" Oakes' room at the Buckingham hotel last Friday night. This fact became known today. Oakes and Mordecai Brown perfected the deal after an "executive session" with Rube Benton and Tommy Clarke, representing the Cincinnati malcontents. The big shift will take place Thursday or Friday. The decision in the Johnson case is expected then.

The Indian pitcher's contract with the Cincinnati club has a ten-day clause in it. The Feds are confident it will nullify Cincinnati's title to the redskin twirler.

All seven Reds who have agreed to flop are tied to contracts that include ten day clauses.

A Good Move.

YACHT CLUBS MAY COMBINE.

Sunset Boats at the S.C.Y.C. Regatta.

Good Fellowship Between the Members.

Long Beach Club Announces Programme.

BY WILLIAM M. HENRY.

That Los Angeles, with its ideal conditions, is about to boast the largest yacht club on the Pacific Coast seems certain after the exhibition of get-together spirit evinced at San Pedro last Sunday.

Although the occasion was the opening of the South Coast Yacht Club the boats of that organization were not alone as every boat of any importance from the Sunset Yacht Club was there to help celebrate the opening day of the local yachting season.

The building of the new yacht Vite and her first appearance last Sunday aroused the keenest interest among local yachtsmen and there seems to be a very decided leaning toward the combination of the two big clubs into a larger and more useful organization which would be of sufficient size and importance to properly entertain the yachtsmen of the Atlantic Coast, who are to visit this part of the country in 1915.

IDEAL CONDITIONS.

The conditions around Los Angeles are certainly ideal for yachting. In San Francisco there is too much wind, in San Diego there is tool little, here there is just the right amount and from 10 o'clock in the morning there is always a breeze blowing.

The Sunset Yacht Club in announcing its programme for the coming year gives a fine example of this get-together spirit. Commodore Alexander J. Mitchell is the father of the idea of combining the two clubs into a Los Angeles yacht club and he has carried his ideas into the programme of the Sunset Club.

Half of the races to be found on the programme are open to any boat in the South. No restrictions of membership in the Sunset Club is found in any but a few races and the prizes to be given are not the perpetual kind but are the property of the man who wins them forever.

By means of this broad-minded policy the commodore and the Sunset Club hope to boost yachting in Southern California to such an extent that the clubs can get together on some kind of a basis and boost the game rather than try to cut each others throats.

Sunset Yacht Club programme for 1914:

May 23—Smoker at locker house, 8 p.m.

May 24—Club goes in commission, 11 a.m. Inspection of boats afterward. Sailing race. Patterson cup. Sunset boats only.

May 30—Cruise to Avalon.

May 31—Motorboat races at Avalon.

June 6—Dance at Hotel Virginia.

June 7—Reception on board; sailing parties.

June 13 and 14—Cruise to Johnson's Landing. Sunset boats only.

June 20—Open.

June 21—Sailing race, Erkenbrecher cup. Open to any boats. Long Beach to Long Point, Catalina and return.

June 27—Open.

June 28—Open.

July 4—Cruise to Avalon.

July 5—Motorboat races to Avalon.

July 11—Dance at Hotel Virginia.

July 12—First race for commodore's cup. Sunset boats only.

July 18—Open.

July 19—Motorboat races. Sunset boats only.

July 25—Open.

July 26—Cruise to Portugese Bend with Los Angeles Motorboat Club.

August 1—Open.

August 2—Sailing parties.

August 8—Reception and dance at Hotel Virginia.

August 9—Sailing parties.

Long Beach Regatta—

August 14—Afternoon, second race for commodore's cup. Sunset boats only. Evening, smoker at locker-house.

August 15—Morning, Los Angeles Motorboat Club races. Open race. Afternoon, final race for commodore's cup. Sunset boats only. Afternoon race, Virginia cup. Open race.

August 16—Morning, Los Angeles Motorboat races. Open race. Afternoon race, Examiner cup. Open race. Afternoon race, Chamber of Commerce cup. Open race. Evening, reception and dance, Hotel Virginia.

August 19—Banquet and presentation of prizes.

August 22—Cruise to Santa Cruz. Arrangements will be made to have all Sunset sailing yachts towed up.

August 30—Race back from Santa Cruz.

September 5—Stag cruise to Isthmus.

September 6—Stag Cruise to Isthmus.

September 7—Stag cruise to Isthmus.

September 12—Open.

September 13—Arbitrary handicap. Sunset boats only.

September 19—Open.

September 20—Motorboat races. Open.

On account of the opening of the Panama Canal the club will remain in commission all winter.

Winter programme will be published November 1.

STALLINGS SKEPTICAL.

[BY A. P. NIGHT WIRE.]

NEW YORK, May 12.—The Boston-New York National League game, which New York won here last Saturday, 2 to 0, was protested tonight by the Boston club. The protest is based on a decision by Umpire Rigler, which allowed a "circus catch," made by Snodgrass, on Whaling in the second inning.

It was physically impossible for Snodgrass to have caught the ball, according to Manager Stallings of the Boston club, who said he had ten reputable witnesses, seated in the right field grand stand, willing to make affidavits that Snodgrass "trapped" the ball.

The Major League Averages.

Joseph Jackson, the dynamiting sharpshooter from the South, has slammed his way to the top of the American League batters, leading that mighty bunch of swatsmiths with an average of .414. Joe's nearest rival being "old man" Sam Crawford, who has batted Detroit into first place with an average of .408.

Joe has not been hitting with the terrible timeliness that marked his work last year. His blows this year have been coming with no one on, but that is due mainly to the fact that the Naps have been having a lot of trouble finding the offerings of American League twirlers. Lelivelt is the only other Cleveland regular batting over .261 which shows quite plainly why the Naps trail the procession. Even at that the Naps are second in club batting.

Connie Mack's perpetual pennant grabbers lead the clubs in team batting with "Black" Jack Barry as their chief representative. Jack has always been the the weak sister of the White Elephants in batting, but this season he has been smashing out drives for an average of .325. He leads the base stealers with eight thefts.

Ty Cobb is on the upward climb coming from .240 to .307 in the past week. Cobb and Crawford are poling out long hits with deadly effect, and against all kinds of pitching. Left handers, right handers, speed, curves, spit balls and slow ones all look alike to this pair of sluggers that will be right at the top of the heap when the final averages are compiled this fall.

Beals Becker has displaced his teammate and captain of Phillies, Sherwood Magee, in the race for National League batting honors. Becker is the fellow that had such a hard time sticking in the big show. He was shifted about so often that even the league president had a hard time keeping track of his address. Becker is doing mostly pinch hit duty and doing it in a way that has sent half the managers in the National circuit scurrying for an alibi. Magee is the real leader of the regulars with a total percentage amounting to .445.

The entire Philadelphia team are batting like wild men with a team average of .305. A club hitting at that gait should win ball games with a bunch of outfielders doing the pitching for them. Six of their number are hitting over .312, which is going some against Mathewson, Marquard, et al.

Jake Daubert, last yar's batting prima donna, is so close to the top that he can reach up and touch it with his fingers. The Brooklyn captain is pounding the ball at a .364 clip. Poor old Hans Wagner is only batting .311, and leading the league base runners with six steals. The fountain of youth and Hans are bosom pals.

Federal batting activities found Steve Evans sitting on top. The Brooklyn outlaw is breaking up all ball games and pitchers' hearts with a concentrated effort of .467. A majority of Steve's drives are extra base affairs with several runs attached.

The St. Louis Feds under the piloting of Mordecai Brown are leading the teams in batting with .268 as their percentage.

Willie James, the Pacific Coast League recruit, is topping the American League slabmen with four straight wins. The big heaver has been pitching great ball for the St. Louis outfit and he looks like one of the finds of the 1914 season. Walter Johnson has been having a hard time fooling the sluggers in Ban Johnson's circuit of late. Three beatings in a row were handed out to the speed king before he finally checked the rejuvenating Yanks. The ball played behind him by the Senators has a lot to do with those beatings.

McQuillan, the come back hauled from the American Association last fall by the Pirates, is the one best twirling bet in the National League up to date. He is tied with several other heavers at the 1.000 mark, but has taken part in more winning games. His little return to the big show has given the Pittsburgh crew a chance for the pennant, something that even Clarke never figured on last winter.

"Life Saver" Otis Crandall with four wins and no defeats claims the pitching crown among the Fed slab performers. The ex-Giant is going great and expects to have a big time this year busting backs, batting averages and pennant hopes in the outlaw circuit.

The averages given here are up to May 7, inclusive.

AMERICAN LEAGUE.

CLUB BATTING.

	A.B.	R.	H.	T.B.	S.H.	S.B.	P.c.
Philadelphia	539	67	138	165	19	27	.259
Cleveland	604	59	151	183	20	22	.250
Detroit	656	81	163	227	25	33	.248
New York	448	52	108	126	7	24	.241
St. Louis	611	60	143	200	19	24	.234
Washington	522	57	120	157	14	10	.230
Chicago	614	58	131	172	21	24	.213
Boston	518	40	104	137	28	22	.201

INDIVIDUAL BATTING—FIVE OR MORE GAMES.

	G.	A.B.	R.	H.	TB.	SH.	SB.	P.c.
Jackson, Cleve.	19	70	9	29	41	2	2	.414
Wood, Cleve.	7	17	1	7	10	0	0	.412
Crawford, Det.	20	71	15	29	40	2	0	.408
[illegible]	[illegible]	[illegible]	[illegible]	[illegible]	[illegible]	[illegible]	[illegible]	[illegible]
R. Williams, N. Y.	12	35	2	6	11	1	1	.171

PITCHERS' RECORDS—THREE OR MORE GAMES.

	Won.	Lost.	P.c.
W. James, St. Louis	4	0	1.000
Main, Detroit	3	0	1.000
Caldwell, New York	3	0	1.000
[illegible]	[illegible]	[illegible]	[illegible]
W. Mitchell, Cleveland	1	3	.250

NATIONAL LEAGUE.

CLUB BATTING.

	A.B.	R.	H.	T.B.	S.H.	S.B.	P.c.
Philadelphia	397	65	121	175	12	10	.305
Brooklyn	379	54	112	158	14	6	.296
Pittsburgh	539	75	137	184	17	29	.254
New York	404	53	96	129	6	20	.238
Cincinnati	531	73	125	165	26	28	.235
Boston	380	35	88	120	5	4	.232
Chicago	608	62	135	168	28	30	.222
St. Louis	638	54	131	170	23	19	.205

INDIVIDUAL BATTING—FIVE OR MORE GAMES.

	G.	A.B.	R.	H.	TB.	SH.	SB.	P.c.
Phelan, Chi.	8	8	0	4	5	0	0	.500
Becker, Phil.	16	18	5	9	12	0	0	.500
S. Magee, Phil.	12	45	10	20	35	0	2	.445
[illegible]	[illegible]	[illegible]	[illegible]	[illegible]	[illegible]	[illegible]	[illegible]	[illegible]
Archer, Chi.	13	44	3	7	8	0	1	.157

PITCHERS' RECORDS—THREE OR MORE GAMES.

	Won.	Lost.	P.c.
McQuillan, St. Louis	4	0	1.000
Cooper, Pittsburgh	[illegible]	[illegible]	1.000
Marshall, Boston	[illegible]	[illegible]	1.000
[illegible]	[illegible]	[illegible]	[illegible]
Ames, Cincinnati	0	[illegible]	.000

FEDERAL LEAGUE.

CLUB BATTING.

	A.B.	R.	H.	T.B.	S.H.	S.B.	P.c.
St. Louis	605	76	162	215	30	12	.268
Pittsburgh	483	65	129	166	14	11	.267
Chicago	647	90	172	234	20	22	.266
Indianapolis	506	71	132	177	22	20	.261
Brooklyn	454	53	118	156	17	14	.260
Kansas City	627	67	162	[illegible]	14	17	.258
Baltimore	488	60	124	157	11	17	.254
Buffalo	490	57	117	160	11	15	.239

INDIVIDUAL BATTING—FIVE OR MORE GAMES.

	G.	A.B.	R.	H.	TB.	SH.	SB.	P.c.
Simon, St. L.	7	17	2	8	12	2	..	.470
Evans, Brk.	10	30	6	14	16	1	2	.467
Campbell, Ind.	12	48	7	20	[illegible]	1	4	.417
[illegible]	[illegible]	[illegible]	[illegible]	[illegible]	[illegible]	[illegible]	[illegible]	[illegible]
Blair, Buf.	13	44	1	9	11	2	0	.205

PITCHERS' RECORDS—THREE OR MORE GAMES.

	Won.	Lost.	P.c.
Crandall, St. Louis	4	0	1.000
F. Smith, Baltimore	3	0	1.000
[illegible]	[illegible]	[illegible]	[illegible]
Brennan, Chicago	0	3	.000

Mountaineer and Sea Dog.

COULON IN MOUNTAINS; KID WILLIAMS AT THE SEA.

Champion Is Catching the Elusive Trout Up at Wheeler's Springs—Kid Williams Gave His Manager a Shock by Trying to Dive Off a Sixty-Foot Beam in the Venice Bathhouse.

OLD NEPTUNE and Diana will look on at the Coulon-Williams fight from rival corners.

Johnny Coulon, the natural born hunter, has chosen the California mountains in which to harden himself for the battle. Johnny lives the great outdoors, the rushing mountain streams and the still, clear hill nights. The greatest joy of his life is trout fishing in its most subtle forms.

Kid Williams, on the other hand is a sea dog. He cares very little for the mountains, but loves the Pacific. A splendid and daring swimmer, he spends all the time possible for the battle in the old ocean. He likes the roar and tumble of the breakers.

Johnnie Coulon.

Kid Williams.

KID WILLIAMS SCARES MANAGER.

CHAMPIONSHIP CONTENDER IS TOO DARING ON THE DIVES FOR SAMMY HARRIS.

[SPECIAL CORRESPONDENCE.]

VENICE, May 12.—Johnny (Kid) Williams is a little water dog. When he gets up in the morning the little fellow makes a headlong dive into his bathing suit and only gets out for meals.

Yesterday he was having a diving match in the Venice pavilion with some of the beach boys.

One of the boys shinned up the diving ladder and made a plunge from twenty feet or so over the water. Kid Williams tore up the ladder after him and made the same dive.

The Venice boy then climbed higher and took the dive from about forty feet. Kid Williams was hot on his trail.

The Venice boy then climbed up the ladder to the forty-five-foot mark and took a dive from there. Kid Williams was right after him. Having taken two dives each from that height, the Venice boy began exploring the rafters of the establishment. He found a precarious foothold somewhere in the pigeon roost and dove sixty feet or more to the tank. Kid Williams was climbing up into the rafters to do the stunt when his manager, Sammy Harris, happened to come into the bath-house.

The sight of his protege about to do a circus leap from the tent poles filled Sammy with dismay. He let out one yell and gained the foot of the ladder. "Here, you," he shrieked, "come down out of that."

"I'm just gonna take one dive," pleaded Williams.

"You're gonna take no dives. You're gonna come down that ladder unless you can find an elevator that will bring you down quicker."

The Kid finally descended, sulkily, and Sammy herded him excitedly out onto the beach. "The rest of the time you take a bath in a tub," he yelled. "I work for a year trying to get a match with Johnny Coulon for you and then you come down here and want to do circus flip-flaps out of an aeroplane or something. I gotta keep you locked up."

COULON CATCHES FOURTEEN TROUT.

BANTAMWEIGHT CHAMPION IS IN LOVE WITH THE HILLS OF CALIFORNIA.

[SPECIAL CORRESPONDENCE.]

WHEELER'S SPRINGS, May 12.—Johnny Coulon, bantamweight champion of the world, is having the time of his life up here in the hills.

He has been here since Saturday night and the hills of California have made such a hit with him that he's liable to turn mountain hermit one of these days.

This morning he took a long tramp down through the canyons to Matilija. On the way down he fished for trout, hooking fourteen.

"That's pretty good, considering we were fishing down stream from camp, right here around home," said the champion when he came home.

Tomorrow morning Johnny and two or three companions are going to take mules and ride over to Cold Springs, which lies about seven miles directly across the mountains, in a wild, lonely canyon along the Sespe.

"I've given them all a good chance, now I'm going over and clean out the creek," said Johnny, facetiously.

The champion feels in high spirits and looks fine. He has been smart enough to take mountain life easily at first, getting accustomed to the air and the altitude.

He will remain here for another week after this. He will then return to Los Angeles to begin the real work of his training.

BEAR CREW ON WAY TO NORTH.

[BY A. P. NIGHT WIRE.]

BERKELEY, May 12.—The varsity crew of the University of California left here today for Seattle on the steamer Governor to row against the University of Washington and the Vancouver Club. The two varsity crews will compete on Lake Washington, May 22. The other race will be on Puget Sound, two days later.

Class Here.

L.A.A.C. SWIMMERS WILL RACE AGAIN THURSDAY.

THE second round of the Los Angeles Athletic Club swimming championships will be held in the club tank Thursday night of this week and some great competitions are in store for the enthusiasts. At the first meet of the season held at the club last month, one of the best programmes ever seen in the South was put on by the committee, and the coming one, from all indications, should be even better.

Bob Howard will have a tough time in retaining his title as champion in the 100-yard dash. Bill O'Malley of Ocean Park and Sylvester of the club are both out after his scalp and this first event on the programme alone should be worth going a long way to see.

A. Field will be on deck to defend his title in the 220-yard race, and Sol Tuttle, the Poly High champion, will have a hard tussle in the 440-yard race. Cliff Bowes will be up against the hardest field of competitors in the fancy and high diving events. Pete Condee, Gene Fishburn, Clyde Swendson, Andrew Scholz, Field and Ted Coleman will all be out for the diving honors, and some keen competition is assured with this classy field of starters.

The juvenile championship will probably go to a new youngster, as Paul Lisle, winner of last month's event broke his leg a few days after the competition by falling off a shed in his back yard, and will be out of the running for several weeks yet.

Sid Williams will be on deck to defend his title in the 100-yard backstroke event. Several new men will be out for honors in this event and some good time is assured, as well as close competition.

The breast stroke race and the plunge for distance will be added events, as will the blindfold race and tug of war.

The ladies from the Bimini Bath Swimming Club and the Ladies' Ocean Park Swimming Club will take part in the exhibition diving and handicap races.

These competitions are open to the public and those wishing to see them can take the elevator in the Los Angeles Athletic Club lobby for the seventh floor, where they can obtain tickets for admission.

JACK JOHNSON IS STILL A FUGITIVE.

[BY A. P. NIGHT WIRE.]

CHICAGO, May 12.—The United States Circuit Court of Appeals today granted a petition of Dist.-Atty. Wilkerson for a rehearing on several of the counts in the indictment against Jack Johnson, the negro prize fighter, convicted of violating the Mann white slave act. The argument was set for May 18.

Johnson was convicted a year ago and while the higher court upheld a number of the counts in the indictment, it reversed others and ordered that the negro be resentenced.

TENNIS TOURNEY TO BE HELD SOON.

Commencing Saturday, May 30, the Southern California Tennis Association will hold its second annual handicap tournament on the courts of the Y.M.C.A. on Stephenson avenue.

Last year E. L. McCormick captured the men's singles and Miss Jessie Grieve was returned victor in the ladies' singles. Both will defend their titles this year. All entries are to be turned in to Horace Donnell or some other officer of the club as soon as possible so that the handicaps can be made out as early as possible.

Sounds Good.

RECORD TROUT CATCH AT BISHOP'S CREEK RESO

AL REED of B. H. Dyas Company received word yesterday of what is believed to be a record trout catch, not only for this year, but for any season.

Mr. Andrews of Andrews camp on Bishop Creek in the Owens River Valley was the lucky angler. In three consecutive days of fishing he pulled out the limit each day. Every one of the 150 fish measured over ten inches and went as high as eighteen. The average for the mess was fifteen inches.

The prima donna of the catch was a twenty-six-inch steelhead which he landed after a This comes pretty close to largest steelhead landed spring in Southern California.

Andrews says the water high and he considers the markable under the cumstances. With the down and the fishing getting the time it looks as though Creek will be a fisherman's this summer.

Reed and several other men became so excited over tures and story of Andrews that they immediately make the trip in a few

A Good One.

CRACK SHOT FROM OGDEN SPRINGS SURPRISE HE

LOS ANGELES, during the past two months has been the home of one of the world's famous trap shooters and expert marksmen, G. L. Becker of Ogden, Utah, who several days ago surprised a few fans of this sport not acquainted with his prowess, on one of the local ranges when he winged 48 out of 50 clay pigeons and then repeated the score several times in order to prove his identity.

Becker was winner of the famous Globe Trophy, shot for in Tacoma and has won countless medals, cups and other prizes through his accuracy with the rifle or the shotgun. He has competed in all parts of the United States and is the principal member of what has long been known in shooting circles as "Ogden's Big Four B's."

This quartette of marksmen in addition to Becker includes John M. Browning, inventor of the first automatic pistol and numerous other modern fire-arms manufactured by principal makers of this country; Archie P. Bigelow and Matt S. Browning, four of the foremost shots in America. They have been given the reputation of having "shot Ogden on the map."

"There is nothing more pleasant in the world of sport than the traps," said Becker. of game hunting is only during short interval sible to secure any sport so that the lover of has to fall back on trap This develops a clear eye nerve and great accuracy Southern California, where indulged in as a pastime the year, it should become principal sports, and would edly have a high rank were it once to become any marked degree.

"We still have some in the mountain ranges plains of Utah, which the large number of men who have come from There is only one way to maintain accuracy game shooting and that is traps."

Becker has enjoyed trips on his horse and through the mountains California and is planning here next winter ures. He has been family on North not in the mountains beach gun clubs during son.

KIDDIES WILL SEE SPORTSMAN'S SHOW.

WORLD'S LARGEST HEAD OF A MOOSE TO BE AMONG THE EXHIBITS.

Through an arrangement with the management of the Outing and Sportsman's Show, which opens in Fiesta Park on the 18th for two weeks, the school children of Los Angeles will get the chance to see a comprehensive exhibit of California's wild game and game fish, the Stewart Edward White collection of East African big game trophies, and to witness championship feats of swimming, diving and fly-casting, besides the general exhibit of everything that goes to make for the comfort and convenience of camper and sportsman. Only a nominal price will be charged the children on the two Saturdays the show is open. A number of public school teachers have planned to bring the entire membership of their classrooms.

The world's largest moose head, property of A. E. Colburn of Los Angeles, will also be shown. This giant head is large enough to allow a dining table and chairs for four to be placed between the spread of its antlers. In life this greatest of American game specimen weighed 1800 pounds and measured eleven feet from nose to tail.

NEW YORK WINS IN EXHIBITION.

[BY A. P. DAY WIRE.]

HARRISBURG (Pa.) May 12.—The New York Giants on their way West stopped off here today and toyed with the Harrisburg club of the Tri-State League, winning 15 to 1.

A cyclecar company has been incorporated with $200,000 to manufacture cyclecars at Cleveland, O.

TRACK STARS IN PRINCETON

HANDICAP EVENT OF THE BEST RUNNERS.

[BY A. P.

PRINCETON (N. J.) entry list for Princeton first open handicap will be held here today with 134 entries.

Among the stars received today the champion American Athletic John J. Gallagher, Adams, the New York jumper, and Hal Club's sprinter.

There Are Too Many Angles to Ball Players Superstitions for Mr. Wad! —By Gale.

Baseball.

...ENDORFF PLANNING TO ATTEMPT "COMEBACK."

Former Angel Catcher on Verge of Returning to Coast and May Land Berth With Tigers—Hogan in Line to Catch if Necessary—Says Tigers Have Been Handicapped by Succession of Jumps.

BY HARRY A. WILLIAMS.

...H. ORENDORFF will soon ... the throes of a "comeback," ... it does fail. ... the verge of casting aside ... shoes and the other ... that plays a part in ... game. ... of the diamond has a ham... hold on him. It is his in... that work at once in order ... whether or not his whip is ... to stay. ... has been out of the game less ... than he inclines to the ... he is as good as ever. ... went from the Los An... to Louisville in the Ameri... association. Later he was traded ... Reds, and quit that club when ... offered a business opening in ...

... with only two catchers, ... manageable another. ... "Hogan, an show Hogan that ... is able to deliver the goods ... decide to place him on the ...

... is now in training, for with ... signed, the club is now go... with only one regular ... and a few tip in the right ... to get Bliss in the hands of ... manager.

... close to go behind the ... plate," said Hap. "I would ... anything happened to Bliss. ... club encountered a ... hard buckle on the chest ... I know that it is behind ... a majority of games are ...

... then, if the opportunity pre... would not be adverse to ... a third backstop.

• •

... Pitching Problem.

... is absolutely satisfied with ... from the pitching ...

... Bailey and Powell have ... but little use to him. ... has been sick, while Jack ... has been able to attain the de... of condition. ... either or both of these fall ... it will be up to Hap to ... the department. His view of ... follows:

... race, and a hard ... cannot take a chance of ... one game. For that ... feel justified in using only ... reputable pitchers. ... has been sick and there... has use to me. Powell is ... a good pitcher in this ... At the same time, it is worse ... for me to take chances ... at this time.

... is getting back in shape; ... is rapidly rounding into ... form. A week of warm weather ... wonders for Powell.

... by no means either of ... will fail to deliver it will ... to add another pitcher. ... close, desperately close, ... can take any chances. The ... is the pennant."

• •

... Catching.

... be choosing the gonfalon in ... too familiar with the ... game of baseball to do any... of Hogan is extremely ... and he has reason to be. ... sensational victory put ... Giants games in front, ... a very respectable margin ... of May.

... "Hogan has been built up un... conditions," said Hogan. ... has been forced to jump ... the season, making it prac... and ... after next week, when ... work for one series, the ... Giants for four weeks. ... this stay on the local ... I hope to win a comfort... lead of the games. If we can ... with a seven-game ... I know about that way, ... we will have a tough ... ahead."

• •

... Hogan Is Triumph.

... for yesterday's glorious ... widely distributed. In ... Outside by two great ... The other de... played by McDon... Litschi on first ... forced Bay... shifted to right field, ... Had Mc... hit to left, Litschi ... get beyond second. ... would have been ... for Litschi to ... winning run on ... which, under ... rules up the ... be distrib... angles to the ...

... Hogan.

... having added ... to the staff of twirl...

HOT-HEADS ARE FINED.

[BY A. P. NIGHT WIRE.]

ST. LOUIS (Mo.) May 13.—W. J. Sweeney of the Chicago Nationals and Lee Magee of the St. Louis Nationals, who had a fight during the Chicago-St. Louis game yesterday, each were fined $50 by President Tener of the National League. Notice of the fines was received here today.

HOME RULE BILL TO BE AMENDED.

PREMIER'S PLAN TO TRY AND SECURE SETTLEMENT CRITICISED BY OPPOSITION.

[BY ATLANTIC CABLE AND A. P.]

LONDON, May 13.—Premier Asquith in the House of Commons today pledged the government to introduce an amending bill to the home rule measure in the hope of passing it by agreement between the parties. If this offer is accepted the original home-rule bill and the amending bill will become law practically simultaneously. This, he contended, was the only proper way of carrying out any agreed settlement which might be reached.

The Prime Minister added that obviously in order to take advantage of the provisions of the Parliament act, no change could be made in the home-rule bill while it was in the committee stage and therefore any debate during that stage would be pure waste of time.

Bonar Law, leader of the opposition, bitterly criticised the "gag" methods he declared Asquith proposed, and accused him of failing to redeem his pledges and reconstitute the House of Lords.

The crux of the situation, Law said, lay between Premier Asquith and John Redmond, the Irish Nationalist leader, as under the government's system the House of Commons was powerless. The only alternatives open to the government, the speaker said, were the exclusion or the coercion of Ulster now that the Cabinet had decided against an appeal to the people.

Redmond remarked that the reception of Premier Asquith's proposals by the opposition only emphasized the futility of trying to make advances to them.

Redmond sympathized with the Prime Minister's hopes of an ultimate settlement. If those hopes were to be realized the best course would be the introduction of an amending bill. Asquith had declared, however, that even if all efforts to arrive at a peaceful settlement failed it still was his intention to introduce an amending bill. The Nationalist leader added that it was a serious decision to announce, and he could not commit himself to approval of this course.

He hoped that if an amending bill was introduced it would be to give effect to the agreement reached. If an amending bill were introduced after failure to reach an agreement then he must hold himself free to deal with it when it arose.

Redmond complained that the opposition's idea of a compromise was to receive everything they asked for and give nothing in return.

While the Nationalists desired a peaceful settlement, he said, they were opposed to fresh offers at the present stage. The Nationalists, he remarked, felt that in a few weeks the triumph for which they and their fathers had spent their lives would be consummated.

BARS BUNNY HUG AND HESITATION.

LONG BEACH SCHOOLS PERMIT THE MAY POLE DANCE TO REMAIN, HOWEVER.

[LOCAL CORRESPONDENCE.]

LONG BEACH, May 12.—Terpsichorean efforts of all kinds, with the exception of the May-pole dance, were barred by the Board of Education today. Hereafter, the two-step, waltz, tango or hesitation, not to mention its unspeakable relatives, the bunny hug, and the rag, will not be permitted on school property. Even the girls of the High School have been estopped in their usual innocent recreation of dancing with each other in their gymasium noon hours.

The students of the High School are inclined to rebel over the rule. They gathered in groups on the campus today and discussed many sorts of reprisals, including the study strike, recall and open disobedience.

PATENT ALLOWED.

Officials of the Los Angeles Submarine Boat Company today received word from John M. Cage that he had been granted letters patent on the fundamental principle of his submarine boat. Cage immediately transferred the patent to the boat concern, which will soon proceed to manufacture more of the boats. Dr. L. A. Perce is president of the corporation, the stockholders of which are legion in Long Beach.

"Skeeter."

FANNING IN GREAT FORM.

"SKEETER" HAS OAKS SWINGING AT THE AIR.

Pitchers' Duel Won by San Francisco Heaver Who Twirls Air-Tight Ball in Every Inning—Four Little Hits Is All the Oaks Gather Off Seal Pitcher.

[BY A. P. NIGHT WIRE.]

SAN FRANCISCO, May 12.—"Skeeter" Fanning was in great form today and pitched a shut-out game for San Francisco against Oakland. The tall pitcher for the Seals kept the Oaks swinging at the air. He allowed only four hits, which were distributed through three innings, fanned seven batters and walked only one.

Barrenkamp pitched for Oakland. Score:

OAKLAND.

	A.	R.	B.	H.	P.O.	A.	E.
Quinlan, If	4	0	0	1	0	0	0
Middleton, rf	4	0	0	1	0	0	0
Lacher, cf	4	0	0	0	0	0	0
Mitze, ss	3	0	0	0	2	0	0
Ness, 1b	4	0	0	0	9	0	0
Mitze, c	4	0	0	0	4	1	0
Cook, 3b	2	0	0	0	1	1	0
Guest, 2b	3	0	0	0	2	3	0
Barrenkamp, p	3	0	0	0	1	0	0
Totals	31	0	0	2	24	10	1

SAN FRANCISCO.

	A.	R.	B.	H.	P.O.	A.	E.
Tobin, cf	3	2	1	1	2	0	0
O'Leary, lf	3	0	0	0	0	0	0
Schulte, rf	3	0	1	1	4	0	0
Downs, 2b	4	1	1	0	1	0	0
Fitzgerald, ss	3	0	0	1	1	0	0
Howard, 1b	2	0	0	1	11	0	0
Cichan, 3b	3	0	0	0	1	3	0
Clarke, c	3	0	0	0	3	0	0
Fanning, p	3	0	0	0	2	0	0
Totals	27	3	3	4	27	11	0

SCORE BY INNINGS.

	1	2	3	4	5	6	7	8	9	
Oakland	0	0	0	0	0	0	0	0	0	—0
Base hits	0	0	0	2	0	1	0	1	0	—4
San Francisco	0	1	0	0	0	1	0	1	x	—3
Base hits	1	0	2	0	0	1	0	1	x	—7

SUMMARY.

Stolen bases—Tobin, O'Leary, Downs.
Sacrifice fly—Howard.
Two-base hit—Tobin.
Sacrifice hits—Fitzgerald, O'Leary.
Bases on balls—Off Barrenkamp, 1; off Fanning, 1.
Struck out—By Barrenkamp, 1; by Fanning, 7.
Double play—Quinlan to Mitze.
Left on bases—Oakland, 8; San Francisco, 5.
Base responsible for—Barrenkamp, 2.
Time of game—1h. 50m.
Umpires—Finney and Finla.

Honors Paid.

RYUS PASSES UP AUTO RACE.

REMAINS IN LOS ANGELES TO DRIVE FIRING SQUAD.

For Four Years Local Automobile Man Who Is Veteran of Spanish War Has Been Member of Military Party Which Paid Tribute to Memories of National Guardsmen.

Capt. H. D. Ryus, local Oldsmobile distributor, will not attend the 500-mile race at Indianapolis, Memorial Day. The captain has business in Los Angeles on that date of a military nature.

Four years ago, Capt. Ryus, who is a former United States Volunteer officer, drove the firing squad of Co. A, Seventh Infantry, N.G.C., to the cemeteries, where graves of former members of the organization are located.

The militiamen showed such appreciation that the Oldsmobile dealer promised that as long as he was the owner of an automobile in Los Angeles he would be a member of the firing squad each Memorial Day.

The next year the machine was at the armory early in the morning and almost the entire day was given to the performance of the military memorial ceremonies. Again the following year the car was placed at the disposal of the citizen soldiers and when the company left for service on the Mexican border, the captain told the boys that he would see to it that the honors were paid to the memories of the former soldiers, even if he had to muster a firing squad from the ranks of ex-members of the company.

BODIES LIE IN STATE.

Remains of Young Philadelphia Sailors Killed at Vera Cruz Placed in Independence Hall.

[BY A. P. NIGHT WIRE.]

PHILADELPHIA, May 12.—The bodies of George McKenzie Poinsett and Charles Allen Smith, the young Philadelphia sailors killed at Vera Cruz, were placed in Independence Hall tonight, where they will lie in state until tomorrow afternoon, when the public funeral will be held. Private services were conducted at the former homes of the sailors today.

SEPARATE CUPS FOR HORSES.

[BY A. P. DAY WIRE.]

PHILADELPHIA, May 12.—Following its ban on the common drinking cup for human beings, the Board of Health here today forbid the use of the common drinking troughs for animals.

Venice Wins.

(Continued from First Page.)

been playing in this league much longer. Bancroft singled Krause to second. Harry was unwise enough to endeavor to score on Derrick's fly to Bayless, and was shot down at the plate by Capt. Dick.

RYAN'S TRIPLE.

The ninth came upon us with the score 3 to 1. Ryan was the first man up. Buddy brought the crowd back into their seats with a jerk, crushing the ball into center for a triple. Leard foozled a high, slow bounder by Kores, sparing that man. Ryan was held at third.

Roy Brashear, looking natural-like and ponderous, here was sent in to face his old team-mates. He was batting for Lober. With the count three and two Roy rifled a low, hard fly to left. Carlisle made a great catch, but was unable to throw Ryan out at the plate. Score tied. Fisher singled to center and White filled the bases by passing Krause.

Bancroft blazed to left. Carlisle came in and snagged the ball three inches from the grass and then fell. Kores then started for home, but he had been held at third an instant too long and Carlisle, quickly righting himself, nailed Kores at the plate with a machine-gun throw for a double that retired the side.

When the Tigers gripped wood for the last time Ryan had been shifted to left and the injured Speas was in center. The case being urgent, Hogan entered the conning tower near first and Elliott made much noise in the vicinity of third.

THE STAGE SET.

Bingo! Bayless clouted to center and the crowd became "nutty." Dick was forced on Litschi's attempted sacrifice, Krause making a great assist. McDonnell rifled a single to right. Litschi hit out for third and didn't stop until he got there. McArdle popped to Bancroft. McDonnell was permitted to steal second. Professional courtesy demanded as much. All interest centered in Litschi, personifying the winning run, and Jack Bliss, who was at the bat primed for action.

With Hogan in an attitude of prayer, Bliss banged a hard fly into center. Speas did a Beachey into the air, speared the ball with his right hand and then lost it when he came down on the back of his neck. Bliss was given a hit and Speas credit for a great try. That's all there was to it.

The score:

PORTLAND.

	A.	R.	B.	H.	S.B.	P.O.	A.	E.
Bassett, ss	4	1	1	0	4	2	0	
Derrick, 1b	4	0	0	1	1	11	0	0
Bayless, rf	4	0	1	1	0	1	0	0
Litschi, 2b	3	0	1	1	1	2	3	0
McDonnell, lf	3	0	1	1	1	3	0	0
Krause, cf	3	0	0	0	0	3	0	1
Leard, 3b	3	0	0	0	0	1	0	0
Lober, rf	1	0	0	0	0	0	0	0
Fisher, c	3	0	0	0	0	4	0	0
Kores, p	3	0	0	0	0	1	0	0
Brashear, x	0	0	0	0	0	0	0	0
Speas, c	0	0	0	0	0	0	0	0
Totals	30	1	3	3	*20	11	1	

x—Batted for Lober in ninth.
*—Two out when winning run scored.

VENICE.

	A.	R.	B.	H.	S.B.	P.O.	A.	E.
Carlisle, lf	4	0	1	0	3	1	0	
Ryan, cf	4	0	1	0	0	1	0	0
Melosh, rf	4	0	0	0	0	0	0	0
Bayless, ss	4	0	1	0	3	1	0	0
Litschi, 2b	4	0	1	0	3	2	1	0
Borton, 1b	2	0	0	0	0	0	0	0
McArdle, 3b	4	0	0	0	3	1	0	0
Kores, c	4	0	0	0	5	7	0	0
White, p	2	0	0	0	0	2	0	0
McDonnell, x, 1b	3	0	1	1	5	0	0	0
Totals	32	1	10	1	27	15	2	

x—Ran for Borton in fourth.

SCORE BY INNINGS.

	1	2	3	4	5	6	7	8	9	
Portland	1	0	0	0	0	0	0	0	1	—2
Base hits	1	0	0	1	2	1	1	0	2	—8
Venice	1	0	1	0	0	0	0	1	x	—3
Base hits	1	0	2	1	0	0	0	5	x	—10

SUMMARY.

Three-base hit—Ryan.
Two-base hit—Carlisle.
Sacrifice hits—White, Ryan, McArdle, Brashear.
Runs responsible for—White, 2; Krause, 2.
Base on balls—Off White, 1; off Kores, 1.
Struck out—By White, 2; by Krause, 4.
Double plays—Bayless to Bliss; Carlisle to Bliss.
Hit by pitched ball—Bassett by White.
Time of game—1h. 55m.
Umpires—Collins and Hayes.

RIDDLE RESTS GEBAUER.

GeBauer found the Riddle too deep for him last night at the Brunswick billiard parlor, when he lost his scheduled game in the three-cushion tournament by 39 points to Riddle's 50. GeBauer accomplished the high run of 4, the game going 30 innings.

Clark and Pierce are on tonight's card.

It has been decided to hold the fifth annual convention of the Electric Vehicle Association of America at Philadelphia next October.

Up and Down Broadway.

DESERTING THE GOOD SHIP.

Player Folk Make Fortunes, but Won't Stick.

Kitty Doner Grabbed for the Winter Garden.

Price Wanted to Be Grabbed, but Wasn't.

BY GARDNER BRADFORD.

Some busy time at the Majestic this week putting the finishing touches on "Mr. Aladdin," which made a good start Sunday night.

Only, not content with putting in all the waking and sleeping hours on the show, Tom Ince had the temerity to invite both the Venice and Portland ball teams to be his guests, but on different evenings.

Which only goes to show that Ince was not spoiled by making a million or so in the movies. What I can't figure is, why, when people make money hand over fist in any particular line, they must turn to other fields, where they don't make it a bit faster, and stand a chance to lose.

Not that the Ince show looks like a loser. With proper and expert pruning and a bit of spice instead of dirt, it ought to go well, but I doubt if its revenue will be in it with that derived from some of the Ince scenarios.

G. M. Anderson, proprietor of the Gaiety companies, is another in the same boat. Anderson made an enviable fortune in pictures, but he just itched to get into the legit, with the result that he is having to gather in, at big prices, show experts, to keep from going broke.

Even Marcus Loew, purchaser of the Sullivan & Considine circuit, took a chance, when, after making a fortune in the movies and the manufacture of golf caps, essayed vaudeville, except that Loew clung to his first love, the pictures, while he was playing with the fire, and even today they hold prominent place in his business enterprises.

In fact, almost every theater manager, and actor, too, for that matter, after making a success in one line, simply itches to do something else and usually gets stung.

Margaret Anglin, in problem plays, earned enough to have a nice, expensive jamboree with Shakespeare.

But then, maybe, sometimes I have a craving to write real estate, though, believe me, said sentiment is quickly choked.

Some things, though, can't be choked—Kitty Doner, for instance, who has bobbed about so incessantly that New York has gotten wise, and she has been grabbed for "The Winter Garden."

Can't you just imagine Kitty and Al Jolson doing a blackface double?

And there is another who can't be kept down: Nat Goodwin. Yep, he's due at the Majestic pretty soon in "Never Say Die." I don't know whether this title has anything to do with the Santa Monica cafe or not.

It is now definitely understood that little Peggy O'Neill will be the Peg o' My Heart to play at the Majestic. Morosco says she is better than Laurette Taylor, but then, he has to say that, since Laurette sticks in New York.

Had an idea there would be something doing when E. O. Van Pelt and Eddie Marshall, whose cartoons made such a hit at the Empress, got together. And sure enough.

They are trying to corner all the Chinese acts now in the country, together with some now on the way over. I don't know who gave them their Q, but they are sure grabbing them.

You see, Marshall and Van Pelt made five trips around the world with Raymond. Quite by coincidence, Raymond's former manager, Smith, is also here, but has retired from the stage, for the time being at least, though he does like to kick into vaudeville occasionally.

Los Angeles will remember him best as manager of the lecture tour of Admiral Evans.

Funny how things happen when you don't want them to. Fellow sneaked across the line, down by San Diego, and was arrested. Col. Price, advance man for Bob Hilliard, deliberately walked across the border expecting to be treated likewise, and get a big story in the papers, and they laughed at him.

The colonel's report on the incident is not printable, or, at least, I haven't any red ink.

The torrid girl with Arctic name.

Being Alice Eis, pronounced ice, who, with Bert French is creating quite some sensation at the Orpheum this week. It is said that the act is not in the least overdressed.

HARVARD CREW IS WITHOUT CAPTAIN.

SKIPPER REYNOLDS OUT OF THE BOAT FOR A WEEK WITH BAD COLD.

[BY A. P. NIGHT WIRE.]

CAMBRIDGE (Mass.) May 12.—The Harvard varsity eight changed frequently during the past three weeks by illness or reversals of form, today lost Capt. Reynolds, who is suffering with a severe cold. He will be out of the boat for a week. It is hoped that Schall and Gardiner, who are also on the sick list, will be able to return by next Monday.

With the varsity crew demoralized, Coach Wray centered his attention on the second eight, which is to row at Philadelphia Saturday. Curtis was taken from the first boat to row in the second, and the following was given as the probable order for the Henley event:

Stroke, Lund; 7, Curtis; 6, Parson; 5, Meyer; 4, H. S. Middendorf; 3, Murray; 2, Busk; bow, Saltonsall; coxswain, Kreger.

AVIATOR WANTS TO BOMBARD THE CITY.

BROOKINS TO DROP BOMBS ON PROMINENT BUILDINGS SATURDAY.

The city of Los Angeles will be bombarded from an aeroplane on Saturday morning.

Yesterday Chief of Police Sebastian issued a permit to Walter Brookins, the young Wright aviator, to fly over this city and drop bombs from his aeroplane, the flight to start at Griffith Park and end at Ascot Park—needless to add, the permit which Brookins holds insists that the bomb that he will drop must be harmless.

The aviator to carry out his intention of demonstrating the devastating power of a bomb-equipped biplane has picked out for his targets, first, the City Hall, the Hall of Records, the Courthouse, the Hotel Alexandria, the Los Angeles Investment building, the old Armory at Eighth and Spring and the Marsh-Strong building.

Brookins is confident that he can succeed in dropping a bomb upon each of these buildings from a height which would make it impossible for an expert marksman to pick him down from the skies.

American.

COVALESKIE CONTINUES TO BLAST HOPES OF NEW YORK

[BY A. P. DAY WIRE.]

NEW YORK, May 12.—Harry Covaleskie, known since 1908 as the "giant killer," for successes over the New York Nationals in that year, revisited the Polo Grounds in a Detroit uniform today and shut out the New York Americans, 4 to 0. Covaleskie yielded only four hits and only one New Yorker reached third base. The score:

DETROIT.

	A.B.	R.	B.H.	P.O.	A.	E.
Bush, ss	4	1	3	3	4	0
Kavanaugh, 2b	5	1	2	2	3	0
Cobb, cf	4	1	2	0	0	0
Crawford, rf	4	0	0	1	0	0
High, lf	4	0	2	1	0	0
Burns, 1b	4	0	0	14	0	0
Moriarty, 3b	3	1	1	1	0	0
Stanage, c	3	0	0	5	0	0
Covaleski, p	4	0	1	0	7	0
Totals	34	4	11	27	14	0

NEW YORK.

	A.B.	R.	B.H.	P.O.	A.	E.
Maisel, 3b	4	0	1	1	3	0
Hartzell, rf	4	0	1	3	0	0
Walsh, lf	3	0	1	3	0	0
Williams, 1b	4	0	0	11	0	0
Holden, cf	3	0	0	2	0	1
Sweeney, c	4	0	0	2	1	0
Peckinpaugh, ss	4	0	1	1	5	1
Truesdale, 2b	2	0	0	2	4	0
Schulz, p	0	0	0	0	0	0
Warhop, p	2	0	0	1	3	0
Boone, z	1	0	0	0	0	0
Cole, p	0	0	0	1	0	1
Totals	31	0	4	27	16	3

z—Batted for Warhop in seventh.

SCORE BY INNINGS.

	1	2	3	4	5	6	7	8	9	
Detroit	3	0	0	0	0	0	0	1	0	—4
New York	0	0	0	0	0	0	0	0	0	—0

SUMMARY.

Two-base hits—Cobb, Maisel. Three-base hit—Walsh. Sacrifice hit—Stanage. Sacrifice flies—Crawford, Burns. Stolen bases—High, Holden. Left on bases—New York, 7; Detroit, 11. Double play—Truesdale, Peckinpaugh and Williams. Bases on balls—Off Schulz, 1; off Warhop, 2; off Cole, 2; off Covaleski, 3. Struck out—By Warhop, 1; by Covaleski, 4. Hits—Off Schulz, 3 in 1-3 inning; off Warhop, 7 in 6 2-3; off Cole, 1 in 2. Time of game—1h., 56m. Umpires—Chill and Ferguson.

WALT JOHNSON BEATS CHICAGO.

[BY A. P. DAY WIRE.]

WASHINGTON, May 12.—Washington won the first game of the series with Chicago today, 3 to 2, by a ninth-inning rally. In the locals' half of the last inning Shanks started with a single, stole second and scored on Morgan's single. The score:

CHICAGO.

	A.B.	R.	B.H.	P.O.	A.	E.
Demmitt, rf	4	0	1	1	0	0
Weaver, ss	4	1	1	2	3	1
Chase, 1b	4	0	0	10	1	1
Collins, lf	4	0	2	0	0	0
Lord, 3b	3	0	0	0	1	0
Bodie, cf	3	0	1	2	0	0
Alcock, 2b	3	0	0	3	2	0
Kuhn, c	3	1	2	6	0	0
Benz, p	3	0	0	0	6	0
Totals	31	2	7	x24	13	2

x—None out when winning run scored.

WASHINGTON.

	A.B.	R.	B.H.	P.O.	A.	E.
Moeller, rf	3	0	1	2	0	0
Foster, 3b	4	0	1	0	3	0
Milan, cf	4	2	4	0	0	0
Gandil, 1b	4	0	2	11	0	0
Henry, c	3	0	0	7	2	1
Shanks, lf	4	1	1	3	0	0
Morgan, 2b	4	0	1	3	1	0
McBride, ss	3	0	0	1	4	0
Johnson, p	3	0	0	0	1	0
Totals	32	3	10	27	13	1

SCORE BY INNINGS.

	1	2	3	4	5	6	7	8	9	
Chicago	0	0	1	1	0	0	0	0	0	—2
Washington	0	0	0	0	0	1	0	1	1	—3

SUMMARY.

Two-base hit—Milan. Home run—Milan. Stolen bases—Gandil, 2; Henry, Shanks. Double play—Benz to Alcock to Chase. Left on bases—Chicago, 2; Washington, 1. Bases on balls—Off Benz, 2; off Johnson, 0. Struck out—By Benz, 5; by Johnson, 5. Passed ball—Kuhn. Time of game—2h. Umpires—Dinneen and Connolly.

JOE JACKSON AND NAPS WIN.

[BY A. P. DAY WIRE.]

PHILADELPHIA, May 12.—Cleveland knocked Bush off the rubber in the fifth inning and also hit Pennock's delivery hard and won today's game, 12 to 4. Jackson led in the slugging with three singles and a double in five times at bat. The score:

CLEVELAND.

	A.B.	R.	B.H.	P.O.	A.	E.
Leibold, cf	5	2	2	2	0	0
Turner, 3b	3	2	3	0	3	0
Johnston, 1b	5	0	0	10	1	0
Jackson, rf	5	2	4	2	0	0
Lajoie, 2b	4	2	1	3	4	1
Wood, lf	5	1	3	2	0	0
Olson, ss	4	1	1	1	1	0
Carisch, c	4	1	2	7	0	0
Mitchell, p	4	1	0	0	1	0
Totals	39	12	16	27	10	1

PHILADELPHIA.

	A.B.	R.	B.H.	P.O.	A.	E.
Murphy, rf	4	2	3	1	0	0
Oldring, lf	4	0	1	1	0	0
Collins, 2b	3	0	0	3	6	0
Baker, 3b	4	1	1	0	3	1
McInnis, 1b	4	0	0	11	0	0
Strunk, cf	3	0	1	2	1	1
Kopf, ss	4	0	0	1	1	1
Schang, c	2	0	0	4	1	0
Sturgis, c	2	1	1	4	1	0
Bush, p	1	0	0	0	1	0
Pennock, p	2	0	1	0	1	1
Totals	33	4	8	27	16	4

SCORE BY INNINGS.

	1	2	3	4	5	6	7	8	9	
Cleveland	1	0	0	0	6	1	2	1	1	—12
Philadelphia	0	0	2	0	0	1	0	0	1	—4

SUMMARY.

Two-base hits—Turner, Jackson. Three-base hit—Murphy. Hits—Off Bush, 8 in 5 innings; off Pennock, 8 in 4. Sacrifice hits—Turner, Olson. Sacrifice fly—Collins. Stolen bases—Jackson, Lajoie, Wood, Turner, Oldring, Baker, Collins, Strunk. Double plays—Murphy to McInnis, Johnston, unassisted; Lajoie and Johnston. Left on bases—Cleveland, 6; Philadelphia, 10. Bases on balls—Off Mitchell, 6; off Bush, 2; off Pennock, 2. Hit by pitcher—Baker, by Mitchell. Struck out—By Mitchell, 6; by Bush, 3; by Pennock, 4. Wild pitches—Mitchell, Pennock. Balk—Pennock. Time of game—2h., 13m. Umpires—Hildebrand and O'Loughlin.

"LEARY DAY" IS JINX TO BROWNS.

[BY A. P. NIGHT WIRE.]

BOSTON (Mass.) May 12.—Boston shut out St. Louis, 7 to 0, in the opening game of the series today. Foster held the visitors to three hits. It was "Leary day" and several hundred friends of the young St. Louis first baseman came with a brass band from Waltham, where Leary played on a High School team, and presented him with a diamond ring. The score:

ST. LOUIS.

	A.B.	R.	B.H.	P.O.	A.	E.
Shotten, cf	2	0	0	2	0	1
E. Walker, cf	2	0	0	0	0	0
Austin, 3b	2	0	0	0	0	0
Howard, 3b	2	0	0	1	1	0
Pratt, 2b	3	0	0	2	0	1
Miller, 2b	0	0	0	0	1	0
Williams, rf	4	0	0	2	0	0
C. Walker, lf	3	0	1	3	0	1
Leary, 1b	3	0	1	7	0	0
Wares, ss	3	0	0	2	1	1
Agnew, c	3	0	0	3	1	0
Jenkins, c	0	0	0	0	0	0
Taylor, p	1	0	0	0	1	0
Baumgardner, p	1	0	1	0	2	0
Manning, p	0	0	0	0	0	0
Rumler, x	1	0	0	0	0	0
Totals	30	0	3	24	7	4

x—Batted for Baumgardner in eighth.

BOSTON.

	A.B.	R.	B.H.	P.O.	A.	E.
Hooper, rf	3	2	1	0	0	0
Rehg, rf	0	0	0	0	0	0
Yerkes, 2b	4	2	2	1	3	0
Lewis, lf	2	1	1	0	0	0
Speaker, cf	2	1	1	1	0	0
Henriksen, cf	1	0	0	1	0	0
Scott, ss	3	1	0	0	3	0
Gardner, 3b	4	0	0	2	1	0
Engle, 1b	2	0	0	6	0	0
Nunamaker, 1b	1	0	0	4	0	0
Thomas, c	2	0	0	11	0	0
Foster, p	2	0	0	0	2	0
Totals	26	7	5	27	9	0

SCORE BY INNINGS.

	1	2	3	4	5	6	7	8	9	
St. Louis	0	0	0	0	0	0	0	0	0	—0
Boston	2	0	3	2	0	0	0	0	x	—7

SUMMARY.

Two-base hit—Yerkes. Hits—Off Taylor, 2 in 2 1-3 innings; off Baumgardner, 3 in 4 2-3; off Manning, none in 1. Sacrifice hits—Lewis, Foster. Sacrifice flies—Engle, Thomas. Stolen base—Hooper. Left on bases—St. Louis, 4; Boston, 4. Bases on balls—Off Taylor, 4. Hit by pitcher—Speaker by [illegible] Foster. Struck out—By Foster, 8; by Baumgardner, 3. Time of game—1h. 40m. Umpires—Evans and Egan.

Yellow or amber-colored glass, which eliminates the rays of light that cause the blinding or dazzling effect of the average motor car headlight, will henceforth be permitted for use in Milwaukee.

Speedway Tale.

INDIANAPOLIS RESULTS ON ASCOT SCORE BOARD.

LOS ANGELES is to run opposition to Indianapolis with a motor race, Memorial Day.

The Junior Racing Association of America has established headquarters at the B. H. Dyas store, on Seventh street, and preparations are now under way for the staging of the junior sweepstakes race, which is to take place at Ascot Park, the same day that the world's greatest auto speed men are battling on the Indianapolis speedway.

THE BIG RACE.

In addition to the youngster race, the results from Indianapolis are to be announced by wire at Ascot Park, giving the affair a big league appearance.

A large score board is to be erected opposite the grand stand and the progress of the cars on the eastern speedway is to be reproduced for the spectators, who go out to watch the future speed kings fight for honors in their baby racers by direct wire.

More than fifty entries are promised in the Junior Sweepstakes. Alex Pabst, driver of the Baby Stutz, in a recent small car meet, was one of the first to enter for the coming meet. Mott Haines is to drive a Baby Mercer, patterned after the car which won the Grand Prize at Santa Monica.

AUTO MEN INTERESTED.

A number of the local automobile men are interested in the affair and practically ever junior racer is patterned after some well-known racer. Bill Dyden of Venice is building a Pope, in the shops of the Venice Polytechnic High School, which is to be a contender. Bert Dingley is interested in the performance of this machine and is assisting in its construction.

There are to be four events staged during the afternoon. Seven silver cups are offered as trophies and a purse of $500 is to be hung up.

The races are to be a one-mile open event, a fifteen-mile go for two-cylinder machines, a ten-mile single cylinder number and a forty-mile free-for-all for the junior trophy and purse.

Feds-National.

NO DECISIONS IN TWO GAMES.

Pirates and Braves Play Tie in National.

Pittsburgh Feds Draw With Brooklyn.

Darkness Ends Both Games in Tenth.

[BY A. P. NIGHT WIRE.]

PITTSBURGH (Pa.) May 12.—Pittsburgh and Boston went ten innings to a 1 to 1 tie today, Umpire Klem calling the game on account of darkness. Rudolph and Cooper pitched fast ball and each pitcher scored his team's only run. *Score:*

BOSTON.

	A.B.	R.	B.H.	P.O.	A.	E.
Evers, 2b	3	0	1	4	6	0
Maranville, ss	4	0	1	4	4	1
Collins, lf	2	0	0	1	0	0
Dugey, x	1	0	0	0	0	0
Connolly, lf	0	0	0	1	0	0
Gowdy, xx	1	0	0	0	0	0
Griffith, lf	0	0	0	1	0	0
Schmidt, 1b	4	0	0	10	1	0
Deal, 3b	4	0	0	2	1	0
Whaling, c	4	0	1	2	0	0
Mann, cf	4	0	1	4	1	0
Rudolph, p	4	1	1	0	2	0
Totals	35	1	6	30	15	1

x—Batted for Collins in sixth.
xx—Batted for Connolly in eighth.

PITTSBURGH.

	A.B.	R.	B.H.	P.O.	A.	E.
Kelly, cf	4	0	0	3	0	1
Carey, lf	2	0	1	1	1	0
Mowrey, 3b	4	0	0	1	4	0
Wagner, ss	4	0	0	4	4	0
Konetchy, 1b	4	0	0	15	0	0
Viox, 2b	4	0	0	1	3	0
Mitchell, rf	4	0	1	1	0	0
Gibson, c	3	0	0	4	0	0
Cooper, p	3	1	1	0	4	0
Totals	32	1	3	30	16	1

SCORE BY INNINGS.

Boston	0	0	0	0	0	1	0	0	0	0	—1
Pittsburgh	0	0	0	0	0	1	0	0	0	0	—1

SUMMARY.

Three-base hit—Carey. Sacrifice hit—Evers. Left on bases—Boston, 6; Pittsburgh, 3. Struck out—By Rudolph, 1; by Cooper, 3. Bases on balls—Off Rudolph, 2; off Cooper, 1. Double play—Maranville, Evers and Schmidt. Time of game—1h., 57m. Umpires—Klem and Hart.

KNETZER HAS BAD INNING.

[BY A. P. NIGHT WIRE.]

BROOKLYN, May 12.—Brooklyn and Pittsburgh played ten innings to a 5 to 5 tie today, darkness halting the game. Knetzer pitched great ball for the visitors except in the eighth, when five singles, a stolen base and a wild pitch enabled Brooklyn to score four runs. He struck out nine men. Score:

PITTSBURGH.

	A.B.	R.	B.H.	P.O.	A.	E.
Savage, lf	3	1	0	1	0	0
Holly, ss	5	0	0	1	3	0
Oakes, cf	5	0	0	0	1	0
Lennox, 3b	4	2	1	0	2	0
Bradley, 1b	3	0	2	10	1	1
McDonald, rf	5	1	2	1	1	0
Lewis, 2b	4	1	1	4	3	0
Berry, c	3	0	0	12	0	0
Knetzer, p	3	0	1	1	1	1
Totals	34	5	7	30	12	2

BROOKLYN.

	A.B.	R.	B.H.	P.O.	A.	E.
Cooper, cf	5	1	1	2	0	0
Myers, 1b	4	1	1	12	1	0
Evans, lf	5	1	2	2	0	0
Hofman, 2b	5	1	1	5	4	0
Murphy, rf	4	1	2	2	0	0
Westerzil, 3b	3	0	0	1	1	0
Gagnier, ss	4	0	2	3	3	0
Land, c	4	0	1	3	0	0
Maxwell, p	4	0	0	0	5	0
Totals	38	5	10	30	14	0

(Game call on account of darness end tenth.)

SCORE BY INNINGS.

Pittsburgh	2	1	0	0	0	0	0	2	0	0	—5
Brooklyn	1	0	0	0	0	0	0	4	0	0	—5

SUMMARY.

First base on errors—Brooklyn, 2. Left on bases—Pittsburgh, 8; Brooklyn, 5. First base on balls—Off Maxwell, 5; off Knetzer, 1. Struck out—By Maxwell, 2; by Knetzer, 9. Three-base hits—Lennox, McDonald. Two-base hits—Bradley, McDonald, Knetzer, Myers, Evans. Sacrifice hits—Holly, Bradley, Berry. Stolen bases—Cooper, Myers, Evans, Murphy. Double play—McDonald and Bradley. Passed ball—Berry. Hit by pitched ball—By Maxwell, Lewis; by Knetzer, Westerzil. Time of game—2h. 3m. Umpires—McCormick and Brennan.

Power Again.

QUARTER TIME FOR MOTORS.

TRUCKS USURP HORSES' PLACE IN WILD DISTRICT.

Oregon Sage Plains Invaded by Three Gasoline Wagons Which Put Old Horse-Drawn Freighters Out of the Running and Make Trip in Three Days.

A motor-stage line, covering a route of 300 miles to the round trip, has been installed in a section of Central Oregon, where a short time ago, it was believed that the horse would reign supreme for all time.

The rolling stock of the Central Oregon stage line now consists of three Packard trucks, which cover the roads in one-fourth the time required by the horse-drawn freighters of past years.

The sage-brush country, known in Oregon as the Inland Empire, is where the Packards are doing service. At a station called Bend, the railroad terminates. It is a distance of 150 miles to Burns, which is located in the heart of the high desert sage-brush plains, 4000 feet above sea level. Beyond Burns, there is nothing but a wilderness of sage desert, with no roads and only foot trails.

Before the motor-stage line was installed, the only means of transportation was by freight teams that took sixteen days to make the run under good conditions. With the trucks, freight is put into Burns in three days.

NEEDS OIL TANKERS.

Navy Department Orders Mare Island Yard to Build Two Vessels, Steam Propelled.

[BY A. P. NIGHT WIRE.]

VALLEJO (Cal.) May 12.—The Mare Island navy yard received orders from the Navy Department today for the construction of two oil tank ships, 165 feet long, steam-propelled, to cost $76,000 each. They are to be completed January 1, 1915.

Miss Dorothy Bennett, daughter of Commandant Frank M. Bennett, has been named by the Secretary of the Navy as sponsor for the oil tanker Kanawha, which is to be launched not later than the first Saturday in July.

BOY KILLED IN PLAY.

"War With Mexico" Game Is Fatal to Son of Reclamation Hydrographer at Phoenix.

[BY A. P. NIGHT WIRE.]

PHOENIX (Ariz.) May 12.—Playing "War with Mexico" resulted in the death tonight of John Asplind, 14 years old, when the six-year-old son of A. D. Leyhe, a local attorney shot him in the side with a shotgun.

Asplind was the son of Frank Asplind, chief hydrographer of the United States Reclamation Service.

The younger boy was guarding a tent with the gun, and fired when young Asplind approached.

EXPLOSION KILLS SEVEN.

[BY A. P. DAY WIRE.]

NORFOLK (Va.) May 12.—Seven persons were killed in an explosion in the engine-room of the Old Dominion ship Jefferson, near Cape Henry, last night. Several were injured. The ship returned to Norfolk, left the dead and injured, and then resumed her trip to New York. The dead are members of the Jefferson's engine-room crew, but have not yet been identified. The vessel was not badly damaged.

MAY LAND IN ENGLAND

But Siegel Must [illegible] on Same Steamer, [illegible] torneys' Agreement.

[BY A. P. [illegible]

NEW YORK, May 12.—[illegible] gel, awaiting trial [illegible] out of the alleged [illegible] his mercantile [illegible] be allowed to land at [illegible] the vessel he sailed [illegible] reaches the English [illegible] ing to an agreement [illegible] tween his attorneys [illegible] Whitman, and [illegible] preme Court Justice [illegible]

Permission for [illegible] conditional on [illegible] York on the [illegible] the Olympic, due [illegible] ampton May 28. [illegible] voluntarily land in [illegible] man announced, [illegible] him off the ship [illegible] turned here.

Siegel's [illegible] that the [illegible] motive in leaving [illegible]

SIMPSON [illegible]

Stutz won [illegible] son in the [illegible] billiard [illegible] making high [illegible] 50 balls to [illegible] and Visner [illegible] ning's contest.

Luncheon Served Between 11 and 3

Full luncheon service will prevail in the Cafe from now, between 11 and 3 o'clock daily. Many of our patrons have found it difficult to conform to the shorter hours of service formerly in force.

With the regular a la carte menu and the very popular fifty-cent four course luncheon will be obtainable.

(Fourth Floor)

—Home of Ostermoor Mattresses— —McCall Patterns—

Coulter Dry Goods Co.

FOUNDED in 1878

U. S. Postoffice Sub-Station W. U. Telegraph Branch American Express Branch

Stylish Neckwear, Special, 50c

Fichus, net and lace trimmed; net collar and cuff sets; formerly up to $1.25, at 50c; lace and embroidery trimmed jabots, and all-lace Dutch and coat collars, also, 50c; splendid for toning-up spring suits.

(Neckwear; Main Floor)

Trimming Braids Only 10c a Yard

Women with trimming needs will be glad to buy these Bulgarian bands, colored net bands, braids and similar trimmings, in widths from 1 to 3 inches, and values to 75c, for only 10c.

(Notions; Broadway Annex)

Art Needlework Specials

Pure white linen centerpieces and scarfs; centers 30x30; scarfs 18x36, 45 and 54 inches; hemstitched and with drawnwork; some are slightly soiled, so out go $1.50 to $2.75 pieces for only $1.00.

(Art Needlework; Third Floor)

"Baby Day" Specials

A day for savings of the most desirable character in babies' apparel—other items not mentioned are also reduced:

Slips and Dresses—machine made; with and without yokes; sizes from long, for six months' infants' up to children of one and two years; those with yokes are embroidered and tucked, and neatly lace trimmed; were 75c, now **50c**; were $1, now **75c**; were $1.25, now $1; were $1.50, now **$1.15**.

Crocheted Sacques—were 65c and 75c, now **50c**; were 85c and $1, now **75c**; were $1.25, now **$1**.

Flannelette Wrappers—striped pink and blue; were 65c, now **50c**; were 35c, now **25c**.

Infants' Novelties—toilet sets, rattles, coat hangers, Record books, etc., reduced ten per cent.

Sole Agents for the celebrated Zimmerli Swiss Ribbed Underwear for infants.

(Infants' Wear; Second Floor)

A Big Sale of Silks and Dress Goods at $1.00 a Yard

The handsome, seasonable and very desirable silks and dress goods embraced in this special sale are being sold at half and in many instances, much below half, their former prices and true values. We have brought together all single pieces, short ends and odd lines, for a quick clearance:

Among the Silks

—Will be found such splendid weaves as Cascade crepes, crepe de chine, foulards, brocaded satins, tub silks and many others; in lengths suitable for waists or entire gowns; and in colors both light and dark—a most comprehensive assortment of the finest silks obtainable in Southern California, all on special sale at $1.

Among the Dress Goods

—are included brocades, solid colored eponges, two-tone eponges in black under colors; all short ends in dozens and dozens of weaves and shades, as well as a number of black materials; any of these will be found ample in length for a waist, skirt or even an entire dress; and all, $1.

(Silks; Dress Goods; Broadway Annex)

Outsize Hose for Stout Women

Stout women who have difficulty in finding hose to fit them will hasten to buy these good medium weight black cotton stockings; double toe, high spliced heel; were 75c, at 45c pair.

(Hosiery; Main Floor)

Good Handkerchiefs at 50c

Dollar and 75c handkerchiefs on special sale at 50 cents; embroidered corners and Armenian edges; the 50 cent handkerchiefs, similar designs, now **35c**; and 35c handkerchiefs now **25c**—in embroidered corner patterns.

(Handkerchiefs; Main Floor)

Waists of Pretty Crepe de Chine

No previous season has shown such popularity for waists of crepe de chine. We can scarcely buy them in quantity enough to keep pace with the demand; right now there are splendid assortments, in all the fashionable colors, including flesh, tango, chartreuse, Nile, green, maize and other of those vivid shades that fashion decrees good this season.

And even those that sell at so little as **$3.50** are wonderfully good in taste and make-up; others at $5, $6.50 and $10 are perfect beauties.

(Waists; Second Floor)

Trimmed and Untrimmed Millinery Bargains

Throughout our stocks of high-class millinery reductions prevail. Among the notable are:

Lisere, or lacquered finish braid shapes in plenty; rich Milans and hemps, too; in black, navy, new blues in all their variations; browns, tete de negre, purple, brass, rose and other of the best-liked summer shades, in such shapes as the new bandeaux, Watteau, sailor, tricorne, turban and others.

Shapes that were priced to $5, now **$2.50**.
Shapes that were priced to $7.50, now **$3.50**.
Shapes that were priced to $12, now **$5.00**.

(Millinery Booth; Main Floor)

Climax Hammocks, Ideal for Summer Porches

So many people in Southern California like to sleep out of doors, or to make a sleeping and living room out of their piazzas, that this Climax hammock is extremely popular, both in style and in price.

Made with wire springs, felt mattresses, front and back windshield, pockets for magazines and papers, the Climax is as comfortable as any bed; hammock alone, **$9.50**; with standard, as shown in the illustration, **$13**; standard alone, **$3.50**.

(Drapery Section; Third Floor)

Ribbons, 35c Yd. Are Extra Values

Rich new plaids, plain taffetas with fancy Dresden edges, stripes, warp prints, black and white stripes, plain brocades, etc., 2½ to 4 inches wide; these ribbons have been selling for as much as 75c a yard, the majority of them; we offer them today at **35c**.

(Ribbons; Main Floor)

Specials From the Muslinwear Section

Muslin Drawers
were $1 to $2, now 50c.
were $2.50 and $3.50, now $1.

Fancy Tea Aprons
somewhat soiled; were $1.25, now 75c.
were $1.50 and $2, now $1.

Hand Embroidered Princess Slips
were $1.75, now $1.50.
were $3.00, now $2.00.
were $4.50, now $3.00.
were $5.00, now $3.50.

La Grecque Tailored Combinations
were $2.00, now $1.50.
were $2.50, now $1.75.

Skirts—Lace and Embroidery Trimmed
were $1.50, now $1.00.
were $1.75, now $1.25.
were $3.50, now $2.00.
were $3.75, now $2.50.
were $5.00, now $3.50.
were $6.00, now $4.00.
were $10, now $7.50.

(Muslinwear; Second Floor)

Wash Goods at Reductions

Dutch Ginghams—32 ins. wide; any pattern or color in stock; not mill ends, but full pieces; were 25c, now **15c**.

Mercerized Crepes—27 ins. wide, in plain colors; also colored grounds with figures; all styles; were 75c, now **50c**.

Whipcord Suitings—for summer wear; ten different colors; in good quality, 36-inch width, were 50c, now **25c**.

(Dress Goods; Rear South Aisle)

Fancy Scarfs at Half Price

These fine, dainty crepe de chine scarfs, in flowered patterns of all colors, will be marked up at half their usual prices, which range from $1 to $12.50; so many are wearing these now-fashioned of hats, at in-

(Scarfs; Main Floor)

Women's Summer Knitwear Reduced

Union suits, vests, pants and in short, the entire line of Carter's well-known brand of knitwear will be on special sale as follows:

Summer weights and textures, all styles; perfectly fresh, first-quality garments, at sharp reductions—

Were 50c, at 40c.
Were 75c, at 60c.
Were $1, at 75c.
Were $1.25, at 95c.
Were $1.50, at $1.15.
Were $1.75, at $1.35.
Were $2, at $1.50.
Were $2.25, at $1.70.
Were $2.50, at $1.90.
Were $2.75, at $2.10.
Were $3, at $2.25.
Were $4, at $3.

Women's ankle length Pants—band top; sizes 4 and 5 only; were 25c, now 15c
sizes 8 and 9 only; were 35c, now 20c

(Kaltwear; South Aisle)

Outer Apparel at Special Prices

Skirts—a broken assortment of plain models in various materials and styles; were $8.50 to $14, today **$5.25**.

Wool Dresses—in French serges of dark colors; light weight wool crepes in brown, Copen and tango; the majority in small sizes; were $15, now **$8.25**.

Coats—the remainder of those offered Saturday at $10—evening broadcloth coats and styles for street wear in heavy and light weight materials; were $15 to $30, now **$10.00**.

Have You Bought Your Bathing Suit?

With the summer's approach, comes necessity for pretty bathing suits—we have a wide assortment of remarkably becoming styles, at all prices.

Rubber Caps—waterproof and smart, 50c to $1.25.
Rubber Flowers—for decorating a cap you may now have, at the same prices.

(Kaltwear; South Aisle)

The Bedding Section Offers Values

Which will appeal to anybody in search of thoroughly dependable, yet inexpensive bedding. Whether you need one article or furnishings for an entire hotel or apartment, by all means secure our estimates:

Old Fashioned Homespun Blankets; all wool; double bed size; various plaids; were $6, **$4.75**.
—wool-mixed, were $5, **$3.75**.

Woolnap Blankets—a bungalow special; all colors; were $4, **$2.90**

(Bedding; Rear South Aisle)

Embroidered Pillow Cases, scalloped edge; torn size 45x36; made of Fruit of the Loom muslin; neatly boxed; were $1.25, pair, **75c**.

Combination Box—one sheet, torn size 81x99; one pair pillow cases, torn size 45x38½; hemstitched and embroidered with any letter you desire; were $3, special, box, **$2.00**.

(Domestics; Rear South Aisle)

Buy Housekeeping Linens Here Today

Real Hand Embroidered Linen Pillow Cases—fifty pairs of these will be absolutely closed out; not to be re-ordered—

were $5, now, pair **$3.75**
were $7.50, now, pair **$5**
were $8, now, pair **$6**
were $8.50, now, pair **$6.35**
were $10, now, pair **$7.50**
were $12, now, pair **$9**

Hand Embroidered Guest Towels—beautifully embroidered on huck or birdseye in dainty designs:

were 75c, now **55c**
were $1.25, now **95c**
were $1.50, now **$1.15**

Lunch Napkins—the finest handloom goods manufactured by John S. Brown of Belfast; beautiful double damask; nicely hemstitched in 15-inch size; plain satin, scroll, stripe and other good patterns; were $7.50, $8.50 and $9 the dozen; special **$6.50**

Huck Towels—extra size, 20x40; all white; were 20c, special, today only, each **12½c**.

(Linens; Rear South Aisle)

House Furnishings at Astonishingly Reasonable Prices

We have such a number of customers who constantly look to us to supply them with dependable draperies and rugs that we of necessity carry an unusually comprehensive stock; which in turn, results in values like the following:

Scotch Afton Rugs, $14.75—wool rugs of heavy quality in two-tone effects in brown, olive, green and natural; reversible; a limited number of these $19 rugs in 9x12 size, at **$14.75**.

Nine-Wire Rugs—one lot of 9x12 size; small all-over patterns; woven in one piece without seams; good value at their regular price of $16, now **$12.75**.

Wilton Rugs, $4.75—36x63-inch size; such qualities nearly always sell at $6 to $7 each, now **$4.75**.

Velvet Velours—50 inches wide; in brown, green, rose and blue, the popular colors that are always in demand, **$1.50** and **$2.50** yard.

Monks' Cloth—50 inches wide, in blue, brown, green and natural; also

Friars' Cloth—50 inches wide, in similar tones; monks' cloth, **65c**; friars', **75c** yard.

Odd Lace Curtains—single pairs; **at half or near it.**

Cretonnes—one lot taken from our regular stocks of 35c and 40c goods, yard, **27c**.

Inlaid Linoleum, 89c—the very sort for which you have been accustomed to pay $1.25 and $1.35; six good patterns in brown, green and blue, special, **89c**.

Magic Vacuum Cleaners—sanitary, easy to operate, durable; demonstrated in this section daily; machine alone, **$38**; with all attachments slightly higher.

(Rugs; Draperies; Third Floor)

French Velvet Couch Covers—60 inches by nine feet; copies of rare old Oriental pieces; may be used as rugs; usually $16 to $18, here **$10 each**.

A Special Sale of Hair Goods

Good switches and other hair goods at less than our usual very fair prices:

$2.25 Short Gloves $1.25

Black glace; gray, champagne, mode suede gloves; two-clasp; were $2.25, special $1.25

White or tan glace gloves, were $1.25, at $1

Buxkin washable gloves—wash in warm or cold water; in white; 16-button, $3.50; 1-clasp, $1.25 and $1.50.

(Gloves; Main Floor)

Second quality switches, 20 to 28-inch; were $4.50 to $7.50, each, **$3.35**.

French refined hair switches; were $9.50 to $12.50, each, **$5.65**.

First quality switches, were $15, each **$8.85**.

Transformations and Janes reduced one-fourth from their usual prices of $5.50 to $12.50.

(Hair Goods; South Aisle)

Purses and Hand Bags Only $3.25

Many styles, in silk moire, pin seal, morocco, saffron, seal and walrus grains; new Tango shapes as well as regular shopping and carriage styles; a full assortment of black and colors; were $3.75 to $6.50, at **$3.25**.

(Leather Goods; Main Floor)

What 10c Will Buy

Four 5c Wash Cloths.
Three cakes any 5c Bath, Toilet or Laundry Soap.
15c Face Chamois.
15c Powder Puff.
20c and 25c Black Rubber Combs.
20c Elite Talcum Powder.
15c Baby Rattles.
15c Real Hair Nets.
15c Bath Sponges.
20c Mennen's Talcum Powder.

What 20c Will Buy

30c 1-lb. roll Absorbent Cotton.
25c to 40c Embroidery or Pocket Scissors.
25c Jewel Pockets.
25c French Ivory Nail Files.
25c French Ivory Shoe Horns.
25c French Ivory Combs.
25c Pocket Knives.
25c Satin Skin Cream.
25c Elite Nail Polish.
25c Cuticle Acid.
25c and 30c Whisk Brooms.

What 40c Will Buy

65c Black Rubber or French Ivory Dressing Combs.
75c French Ivory Cuticle Knives.
65c French Ivory Soap Boxes.
50c Rubberset Shaving Brushes.
50c Elite Cold Cream.
50c Elite Toilet Water.
50c Glycothymoline.
50c Canthrox Shampoo.
50c Newbro's Herpicide.
50c Cuticura Ointment.

What 80c Will Buy

$1.25 Guar. 3-qt. Hot Water Bottle.
$1 Bottle Park-Tilford's Bay Rum.
$1 Shastine Hair Tonic.
$1 4711 Bath Salts.
$1.25 Guar. cloth-lined Hot Water Bottle.
$1 Howard Handle Duster.
$1 Perfume Atomizer.

(Toilet Goods; South Aisle)

Embroidered Edges 25c Yard

Dainty embroidered edges, six to eighteen inches wide; regularly 30c to 65c a yard; or colored edges that were 35c to 75c a yard, at 25c.

(Embroideries; Main Floor)

Folding Go-Carts

First-class makes; staunchly made, for long service:

were $8, $5.95.
were $9, $6.85.
were $9.75, $7.50.
were $10, $7.85.
were $11.50, $8.95.
were $11.75, $9.25.
were $13.50, $9.75.
were $18.50, $13.50.
were $20, $16.50.

Baby Walkers, $2.65 & $3.
Baby Fences, $2.60 & $3.35
Baby Swings, $1.25.
Dolls, from 15c to $10.

(Toys; Third Floor)

Stationery Items

Five Hundred Sets; or Bridge Sets; two packages playing cards and score pad; handsomely boxed; were $1.25, now 75c
10c Bridge Score Pads.....5c
15c Five Hundred Score Pads 10c
25c Auction Bridge Score Pads 15c
Letter Crest Initialed Stationery; linen finish; correspondence cards or regular note and letter paper; formerly 35c to 65c, box 25c

(Stationery; Main Floor)

Sale Men's Goods

Soft Shirts—an odd line; in flannel, madras and silk; French cuffs; were $1.50, **95c**.
were $2, now $1.15.
were $3, now $2.
were $3.50, now $2.15.
were $4, now $2.50.

Men's Nightshirts—of muslin; were $1, now **65c**.

Men's Handkerchiefs; all linen; were $1.25; dozen, **$1**.

Wayne-Knit Silk Socks—broken and discontinued lines; black and colors; were $1.50, now **$1**; were $1, now **75c**.

Men's Union Suits—Cooper's white cotton; long sleeves; ankle lengths; were $1, now **85c**.

(Men's Furnishings; South Aisle)

Corsets Reduced

High-grade Lily of France, Rengo Belt and La Grecque Corsets; were $5, now $3.50

A limited number of Howd Lace Front models; were $5, now $2.50

A few Brassieres; not all sizes; were $1.50, at $1

(Corsets; Second Floor)

Necessary Notions

Three for Ten Cents

5c Belt Pin Books, assorted colors.
5c Pin Cubes.
5c Pin Sheets, 240 count.
5c Cotton Tapes, assorted.
5c Pearl Buttons, assorted.
5c Sewing Needles, assorted.
5c Hooks and Eyes, black or white, assorted.
5c Safety Pins, assorted.

Two for Fifteen Cents

10c Real Hair Nets, assorted.
10c Pure Silk Shoe Laces.
10c Linen Corset Laces, white.
10c Kid Hair Curlers, assorted.
10c Tape Measures.
10c Skirt Markers.
10c Tracing Wheels.
10c Stocking Darners.
10c Collar Supports, assorted.
10c Pearl Buttons, assorted.

Four for Twenty-five Cents

15c Bone Hairpins, boxed.
10c Featherstitched Braid.
10c Wool Braid, 5 yards.
10c Pearl Buttons, assorted.
10c Belt Pin Books, all colors.
10c Thimbles, assorted.
10c Shoe Laces.
10c Pin Cubes, assorted.
10c Bias Fold Seam Tape.
10c & 12½c English Twilled Tape.

Three for Fifty Cents

20c to 30c Guaranteed Dress Shields, assorted, silk and nainsook covered.
20c Bronze Hairpin Cabinets.
25c Ventilated Hair Wavers.
25c Human Hair Nets.
25c 3-prong Hair Wavers.
25c Scissors, assorted.

(Notions; South Aisle)

Tableware Specials

Guaranteed silverware; Jefferson or Colonial patterns; bright or satin finish—

6 Knives, 6 Forks; were $9.50, at $7.85.
6 Teaspoons; were $2, at $1.25.
6 Dessert Spoons; were $3, at $2.25.
6 Tablespoons; were $3.25, at $2.75.
6 Soup Spoons; were $3, at $2.50
6 Bouillon Spoons; were $2.50, at $2.
6 Individual Butter Spreaders; were $3, at $2.25.
6 Individual Fruit Knives; were $4.50, at $3.65.
6 Salad Forks; were $3, at $2.25.
Cold Meat Forks; were $1, at 85c.

In Cut Glass

Sugar and Creamer Sets, were $3, at $2.35.
Oil and Vinegar Cruets, were $2.75, at $2.25.
Comports, were $3.75, at $3.
Nappies, were $2.50, at $1.75.

In Silver Plate

Bread Boats, were $3.50, at $2.75.
Sandwich Plates, $3.50, at $2.75.
Condiment Sets, were $7.50, at $5.50.
Bon Bon Dishes, were $2.50, at $1.75.
With many others.

(Silverware; South Aisle)

Cities and Towns South of Tehachepi's Top—Los Angeles County News

Pasadena.

LARGER LIBRARY BUILDING URGED

Pasadena Structure Declared to Be Inadequate.

Rare Contributions Lost as Space Is Limited.

Transportation Problem Is Near Solution.

[LOCAL CORRESPONDENCE.]

PASADENA, May 13. —The construction without delay of a new public library building in Pasadena was urged by Library Commissioner Holland at the annual banquet of the New Century Club held at Teacup Inn last night. He read a paper on, "Methods for Popularizing the Public Library," and concluded with the statement that all such methods depend on having a new building.

"The present building," he said, "is wholly inadequate for the needs of the city, and because we had not the space to exhibit them ourselves we were obliged to lend to Long Beach a valuable art collection. We have lost many rare contributions which we might have had if there had been any place to put them.

"To sum up the situation, we must have a new library, and we must have it soon. Our little vine-covered building is picturesque, but in this day of great modern libraries it is amazing that Pasadena, a city of wealth and culture, should have nothing better. The need of a new library is the greatest need the city has today, and I am not forgetting even what has been said concerning a municipal railroad to Los Angeles. I purposely do not refer to the Carnegie plan, but I maintain that if this organization would set out to make it its business to see that we get a new building we should have it within a year."

Several of the City Commissioners were present. Ladies also attended. There was one other speaker, C. C. Blauvelt, whose subject was, "The Reported Decline of Taste for Good Literature."

METHOD IS ADOPTED.

After the stormy session in South Pasadena a short time ago, which was attended by representatives of the Chamber of Commerce of that city and of the Pasadena Board of Trade, and at which it was decided to hold another conference for a more amicable consideration of the transportation problem, the Pasadena City Commission yesterday announced that it has for some time secretly been in consultation with the trustees of South Pasadena on the subject and that very favorable progress looking toward an agreement that would be satisfactory to both municipalities is being made. The following communication yesterday was sent by the City Commission to the Board of Trade:

"Gentlemen—We notice in the paper that it was decided by the South Pasadena Chamber of Commerce and the Pasadena Board of Trade to call a meeting soon, inviting the trustees of South Pasadena, the commissioners of Pasadena and Paul Shoup to meet with them in joint session regarding transportation.

"May we suggest that this meeting be deferred, as the commissioners of Pasadena and the trustees of South Pasadena have been in conference for some time and have arranged for other conferences on this transportation question? And until we shall have had time to complete the negotiations which are now on, we think it best that no new factors be introduced. The meetings of the commissioners and trustees have been very harmonious, and we believe that something will be worked out along this line which will be of benefit to both cities.

"Respectfully yours,

[signed] "R. L. METCALF,

"Chairman of the Commission of the City of Pasadena."

W. P. Knight, president of the Board of Trade, to whom was left the appointment of the Board of Trade committee that was to confer with the South Pasadena Chamber of Commerce, yesterday replied to the Pasadena Commissioners that the Board of Trade will be very glad to concede with their wishes in the matter, and that it is the opinion of all concerned that the commissioners and trustees of the respective cities are the proper authorities to handle the question. Consequently the committee that was proposed will not now be appointed.

CITY BRIEFS.

Justice of the Peace Dunham is the first of the two justices of the city formally to announce his candidacy for re-election. It has been known for some time that, although a number of new candidates have been announced, both Justices Dunham and McDonald will seek to succeed themselves. Justice Dunham yesterday produced a petition signed by many prominent residents of the city, and that of Justice McDonald will probably be forthcoming in a few days.

The Santa Fe station here was burglarized last Wednesday night. It was discovered yesterday morning that an entrance had been made through a window and that the cash drawer had been rifled. Only a few dollars were kept there. No attempt apparently was made to open the safe.

Hotel Vista del Arroyo, Pasadena. —[Advertisement.

Long Beach.

MASS MEETING PROVES FIZZLE.

MEAGER CROWD AT LONG BEACH ENACTS FARCE.

Candidacy Indorsed With Aid of "Progressives" and Democrats in Spite of Effort to Withdraw the Motion—Chairman Honor Is Respectfully Declined.

LONG BEACH, May 12.—Charles H. Windham's candidacy for the Ninth Congress nomination was tonight indorsed by the smallest "mass meeting" in the history of Long Beach.

There were exactly 124 persons in the forum when the motion was put, and many of these were Democrats or Progressives.

Casting his eye over the meager crowd which answered the call, Windham advised against any action on his indorsement. Thereupon, Reuben Graybill, who made the motion for indorsement, sought to withdraw it, and the question, argued for and against for some minutes, was finally put.

Dr. L. A. Perce was made chairman after I. S. Hatch had declined the honor, and T. W. Lincoln was selected secretary of the meeting. Rev. E. S. Jacks, assistant pastor of Rev. O. H. L. Mason's church, first spoke for Windham. The chairman and secretary stated that in their opinion a Long Beach man could not be nominated for Congress with two men going before the electors at the primary.

Harvey Durkee thought the crowd too slim to take action. W. L. Porterfield argued that no time was as good as the present and took occasion to bestow a few left-handed euconiums on Frank C. Roberts, the regular candidate.

A motion giving the chairman authority to appoint a committee of five to canvass the city in the interest of Windham's candidacy was carried and after Windham made a speech, the audience, now dwindled to ninety, filed out.

The War Map

published in today's Times has been printed on map paper and will be sent to any address postpaid by The Times for 10 cents.

Covina.

LIFE STEEPED IN TRAGEDY ENDS IN TRAGIC MANNER.

Covina Stockman Shares Same Fate as Father Who Was Killed by Horses—Wife Died as Result of Railroad Accident and Son Has Been an Invalid for Years from Injuries Received at Time of Mother's Death.

[LOCAL CORRESPONDENCE.]

COVINA, May 12.—E. F. Kleinmeyer, millionaire horse breeder of Covina, owner of many large and valuable ranch properties in Los Angeles county, died at 10 o'clock last night at his 140-acre ranch just outside of El Monte, the result of a kick from a horse. He had been in a critical condition since last Friday, when the accident occurred. He was 61 years old.

Kleinmeyer's tragic death comes at a time when he had been thrust more into the public eye than ever before in all his quiet life. A charge of grand larceny, placed against him, in which he was accused of stealing a blooded Percheron mare from the Walter G. McCarthy Company of Los Angeles, was dismissed in Justice Wells's court at Covina ten days ago. The judge found no evidence upon which to hold the horseman.

Following on the heels of the grand larceny suit, Kleinmeyer himself had instituted civil proceedings against Walter G. McCarthy, McCarthy's father and A. C. Zimmer, foreman of the Chaffee ranch. Attorney Andrew M. Pence of the law firm of Gall & Pence of Covina said last night that the death of the stockman raised the question as to whether the civil suit would be pushed to a trial in the courts. It would be a matter for the executor of the estate to settle, he said.

Kleinmeyer shares the same fate as that of his father, who was also killed by horses. The Covina stockman's life has been steeped in tragedy. His wife died from the effects of a railroad accident, and his little boy has been an invalid for years from injuries received at the time of his mother's death.

The Covina stockman was kicked in the abdomen by a work horse on his ranch, and from the first was said by physicians to be in a critical condition.

Since he was 10 years old, Kleinmeyer had been out on the stock range. He came from Germany with his father at that age, and his frugal, plodding parents achieved a fortune in Iowa, building up a stock farm of blooded horses and cattle. The Covina horseman's father was killed by the runaway of maddened horses on the Iowa ranch in 1895.

On coming to California Kleinmeyer invested in subdivision property in Sunnyside, and with the growth of Los Angeles city, doubled his already large fortune. At the time of his death he owned 1480 acres of hill and grazing land in Covina, 440 acres of valuable subdivision property at Wilmington, 135 acres at Downey, 140 acres of alfalfa land in the famous "damp land" district in El Monte, where he died, and smaller pieces of real estate in Los Angeles county.

His wife was terribly injured in a collision between an electric car and Kleinmeyer's buggy at Wilmington in 1906, and died later from the injuries. In the same accident, the boy Teddy received a fracture of the skull, which, after seven years, has not entirely healed.

So far as is known at the present time the boy Teddy will inherit the millionaire stockman's property. He has been his father's constant companion during the last few years, riding the great ranges with him, often on the same horse, and never more than a few minutes out of his father's sight. The boy was idolized by the horse breeder, and recently, while surrounded by his lawyers on a visit to the Covina stock range during the examination for grand larceny, Kleinmeyer pointed over the rolling hills of the ranch and said:

"Some day this will all belong to the boy. His mother gave him into my hands when she died, and he will be with me until I die."

This picturesque avowal proved to be prophecy, for Teddy was in his father's arms when the old man succumbed in the little house on the El Monte ranch. Kleinmeyer's will was made shortly before his death, and reposes in trust in the vaults of the Los Angeles Trust and Savings Bank, Los Angeles.

One of the last times that the millionaire mentioned the recent charge of grand larceny was to an intimate friend who called to see him on business at the El Monte ranch while he lay ill unto death. The old man said feebly:

"I'm glad I was freed of that charge. It makes a great deal of difference to me, now that I don't know how long I have to live, and I am glad for the future of my boy. He can always remember that his daddy was a square man."

Escondido.

LOS ANGELES CONCERN IS SUCCESSFUL BIDDER.

[LOCAL CORRESPONDENCE.]

ESCONDIDO, May 12.—Of the fifteen construction companies which filed bids for the installation of the reservoir and distributing mains of the municipal water plant, the bid of the John M. Gardner Company of Los Angeles for approximately $70,000, with an offer to take the bonds on the basis of par and accrued interest, was the lowest. L. C. Fay & Shields of San Diego was the next lowest, approximately $89,000, with an offer to take the bonds also.

The bond issue for the installation of the system calls for $100,000, but the city asked for bids only on reservoir and distributing mains. The estimated cost of the pumping plant is in the neighborhood of $10,000. The opinion of the city officials is that with a bid of $70,000 on reservoir and distributing mains they would be able to install the entire plant within the estimates.

In view of the financial conditions and the fact that the bonds carry interest of only 5 per cent., the Trustees express their satisfaction with the results and unless some construction company should slip in with a cash bid of less than the amount offered by the Gardner company the award will probably be made to it.

The other bidders were Arthur S. Bents Construction Company, Los Angeles; Messmer & Rice, Los Angeles; American Cast Iron Pipe Company, Los Angeles; Holland Construction Company, San Diego; Earl F. Low Company, Los Angeles; Union Machine Company, St. Paul; J. W. Aukland; H. R. Boynton Company, Los Angeles; Water Works Supply Company; Mark-Lally Company, Los Angeles; Isbell Construction Company, San Diego; Mercereau Bridge and Construction Company, Los Angeles; Hazzard-Gould Company, San Diego.

DEATH RELIEVES SUFFERING GIRL.

LIES ON BED OF AGONY SINCE LAST DECEMBER, HORRIBLY BURNED BY GASOLINE.

[LOCAL CORRESPONDENCE.]

COLTON, May 12.—After suffering for months as the result of burns received when her clothing caught fire from the tank of a motorcycle on which she was riding, Miss Ruby Alexander, the pretty, 16-year-old daughter of Mr. and Mrs. W. H. Alexander of this city, died this morning.

Since the accident, which occurred on December 14, the girl has had to lie on a frame that nothing might touch her body, which was burned from the knees to the waist. The wounds did not heal and because of this the doctors found it impossible to graft skin, 200 inches of which would have been necessary.

Thinking to enjoy a short ride with a young man friend, Miss Alexander sat on the tank of the motorcycle. Before they had gone seventy-five yards from the house her clothing caught fire and she was a mass of flames.

Men went to her rescue but had difficulty in tearing off the burning garments. Funeral services are to be held tomorrow afternoon at 2 o'clock.

QUARREL ENDS IN DEATH.

Bodies of Husband and Wife Found by Workmen Three Miles from Bakersfield—Evidences of Struggle.

[BY A. P. NIGHT WIRE.]

BAKERSFIELD, May 12.—Laborers today found the bodies of E. Gordon Hitchcock and his wife, Grace Hitchcock, three miles from here, on the Rosedale road. The woman had been shot once in the side and through the heart, while Hitchcock was shot in the eye and in the heart.

Around the spot were evidences of a struggle. The bodies were found under a tree by a searching party at 2 o'clock this afternoon after the river had been dragged all night. Hitchcock was 46 years old and his wife 41. They had been living unhappily together and last week separated. The couple have five children, three of whom are Hitchcock's by a former marriage and the other two are the dead woman's.

Hitchcock is said to have deeded all his property to his wife in order to stand off creditors. It is said that he asked her to return it to him and was refused, hence their troubles.

CITY MANAGER FOR GLENDALE.

[LOCAL CORRESPONDENCE.]

GLENDALE, May 12.—The Board of Trustees of this city, at their regular meeting last evening, passed an ordinance which provides for the appointment of a city manager for Glendale. The duties of the manager will be to attend all meetings of the board, have an office in the City Hall, see that ordinances are enforced, have general supervision over streets and alleys, sign contracts, approve of purchases, and other similar duties. The adoption of this ordinance makes void the ordinance providing for the appointment of a street superintendent. O. W. Tarr is the street superintendent.

Ontario.

HAYRAKE PRONGS INJURE FARMER.

ONTARIO MAN HURLED BENEATH SHARP FANGS.

Knocked Unconscious When Team He Is Working Runs Away—Severely Cut About Head—Improvement Club Organizes to Beautify Euclid Avenue.

[LOCAL CORRESPONDENCE.]

ONTARIO, May 12.—Leslie Wells, 22 years old, is in a serious condition as the result of injuries yesterday, when a team he was working ran away, throwing him beneath the prongs of a large hay rake.

He was hurled under the rake, knocked unconscious and the back of his head severely cut. He is the son-in-law of F. S. Kimball, a local rancher.

ADOPT SLOGAN.

The formation of a permanent Euclid-avenue Improvement Association was unanimously favored last night at a mass meeting of more than 100 representative citizens of Ontario and Upland, held at the Chaffey library. "Euclid avenue—world's most beautiful boulevard in 1915," is the slogan adopted by these boosters. Ed C. Hayward was chairman and Dr. J. B. Harvey, secretary.

ELECT OFFICERS.

Mrs. Louis Hammel was re-elected to the presidency of the San Antonio Parent-Teacher Association at its annual meeting last evening, and Mrs. Henry W. Kendrick again chosen first vice-president. New officers elected were Mrs. K. Benson, second vice-president; Mrs. C. C. Grier, third vice-president; Mrs. A. Rarick, fourth vice-president; Miss Sarah Prickett, recording secretary; Mrs. George Gilmore, corresponding secretary; Mrs. George Slauter, treasurer; Mrs. Charles L. Lampkin, historian, and Mrs. F. M. Ray, auditor.

DAMAGE SUIT.

William Van Dahlem, a foreman at the factory of the Hotpoint Heating Company, residing at No. 311 East A street, is made the defendant in a suit for damages in the amount of $10,142, brought today by Lewis Butman and Anna E. Butman of Whittier. Van Dahlem is alleged to have driven a motor car into a machine owned by Butman and occupied by his wife, on January 8, last.

AUTO RACES SANCTIONED.

Visalia's Application for Fourth of July Acted Upon Favorably by Athletic Association.

[LOCAL CORRESPONDENCE.]

VISALIA, May 12.—Visalia's Fourth of July Racing Committee, headed by Harry T. Hays, has received notice that Visalia's application to hold a sanctioned 150-mile road race on the Fourth has been favorably considered. This permit was secured despite the fact that racing fans of Fresno, Bakersfield, Hanford and Merced were after an A.A.A. sanction, which is given to only one city in the valley for a Fourth of July speed event. For several years past automobile races have been the leading feature of Visalia's celebrations. This year it is planned to give cash prizes of $2000 for the big race. Motorcycle races will also be features of the programme.

MAY PURCHASE PARK.

The Visalia Athletic Park Association plans to sell its property here consisting of a large athletic field, well fenced and with a substantial grand stand, to the city for the same price it was purchased three years ago. The Trustees will be asked to purchase the park for a public playground. The Trustees are reported to consider the project favorably but are undecided as to whether to make the purchase with money raised by direct tax or to call for a bond issue. About $7000 would be required. A committee comprised of Ben M. Maddox, J. M. Burke and J. Sub Johnson has been appointed by the association to take up the matter with the Trustees and local civic organizations.

OPENS NATIONAL PARKS.

Autoist May Visit Sequoia and Gen. Grant Reserves Commencing First of June.

[LOCAL CORRESPONDENCE.]

VISALIA, May 12.—Walter Fry, acting superintendent of the Sequoia National Park, has received notification from the Department of the Interior that the Sequoia Park and the General Grant National Park will be open for the use of autoists on and after the first of June.

During the past year there have been many improvements on the main roads through the park and the mileage has been largely extended in consequence.

The rules make it obligatory to take out a permit, at the same time making registry of the name, make and size of machines, with registry number. The roads are open to machines between 7 a.m. and 6 p.m. There are certain road rules, somewhat out of the ordinary, which are to be observed by the drivers. There is now a good county road to the entrance to the park.

Riverside.

NEW BUILDING REPLACING OLD.

Riverside to Have Theater on Modern Lines.

Pioneer Historical Society Is Organized.

Chrysanthemums Distributed by the Thousands.

[LOCAL CORRESPONDENCE.]

RIVERSIDE, May 12.—Plans for the demolition of a good building in the heart of the business district and the erection on the site of a motion-picture theater to cost $75,000, were announced today. The builder, George Frost, was former president of the First National Bank, and is one of the pioneer business men of the city.

The work of razing the old structure adjoining the First National Bank building will be commenced July 1.

The lessees of the projected theater are C. A. Howe and Merrill Gordon, who expect to open it in October.

The plans provide for a structure 50x157 feet, capable of seating 800 people. The auditorium will be thirty feet high. The foyer will be finished in marble, with floor of mosaic tile. The marble wainscot will be surmounted by French plate mirrors. A pipe organ will be installed.

HISTORICAL SOCIETY.

The Pioneer Historical Society of Riverside was launched under most favorable auspices at a banquet last evening, when a draft of the constitution and bylaws were read and referred to a committee of ten for a report. The purpose of the society, whose membership will be limited to those who have lived in the city at least twenty-five years, is to preserve objects of local historical interest and collect authentic data of the early settlement of the city and its development as a citrus fruit center.

The father of the idea is P. T. Evans, son of one of the prominent founders of the city, who presided over the meeting, which was attended by 125 pioneer residents.

ANIMAL PARK.

The development of an animal park is foreshadowed in the acceptance by S. C. Evans, president of the Board of Park Commissioners, of two pair of the 400 elk which the California Academy of Sciences is preparing to forward to those cities which are equipped to take care of the animals. The herd has been developed on the Miller & Lux ranch near Bakersfield.

FLORAL BEAUTY.

Six thousand chrysanthemums will be distributed by the Beautification Committee of the Chamber of Commerce tomorrow afternoon, as a part of the systematic campaign inaugurated for making the city the most beautiful in the State by 1915. The plants have been rooted by the agricultural class of the Boys' Polytechnic High School.

SAN BERNARDINO TO BUILD ROADS.

COUNTY HIGHWAY COMMISSION TO ASK FOR BOND ELECTION TO RAISE FUNDS.

[LOCAL CORRESPONDENCE.]

SAN BERNARDINO, May 12.—J. B. Gill was named chairman and George S. Hinkley secretary of the new County Highway Commission at its organization today, when members started working out plans for the new system of roads to be submitted for improvement under a new bond issue. No changes will be made it is said in the original plans adopted by the old commission.

The commission has decided that it will ask for a bond election probably not before November 10. The first trip by the commission will be made Thursday when they will accompany the Tri-counties Reforestation committee from Santa Ana to Huntington Beach over the new Orange county highways. The commissioners will afterwards go over the entire county.

TRAIN SCHEDULES.

Further retrenchment on the lines of the Southern Pacific will take place May 17, when two trains will be taken off the present schedule and a general change made in running time. Trains No. 30 and No. 102 will be consolidated to run with the latter, leaving Los Angeles at 8:50 a.m. daily. This train will operate locally to the Imperial Valley. At Tucson trains No. 9 and No. 1 will be combined and will run as the Sunset Express arriving at Los Angeles at 6 p.m. There will be a general change in local schedules effective on Sunday.

BOND ISSUE.

A bond issue of probably $75,000 is contemplated by the City Board of Education for the erection of new grammar school buildings and the purchase of additional grounds. New $18,000 buildings are planned for the B street and Ninth street school districts while many other improvements will probably be made. The board is now preparing to call for bids on the construction of a $250,000 group of buildings for a polytechnic high school, plans for which have been completed.

SERVES NOTICE.

Local city officials will resist the attempt of Riverside to abandon its water plants at the Rubidoux and Hunt stations and secure its entire domestic supply from the San Bernardino Valley artesian basin. The Council last night adopted an order warning the sister city to that effect and saying that such a move would injure the local water supply.

AWARDED MEDALS.

Thirty of the members of Company K., N. G. C., have received medals for high range averages during 1913. The medals were delivered today and practically all of the officers were awarded gold medals.

TO SHARE IN ESTATE.

[LOCAL CORRESPONDENCE.]

EXETER, May 12.—Dr. J. F. Bullen, a physician of this city, will share in the distribution of the estate of Sir Charles Bullen, an English naval officer who died in London in 1840 and who was one of the officers who served under Admiral Nelson at Trafalgar. The estate has been in litigation for many years.

CROP REPORTS OF THE WEEK

[LOCAL CORRESPONDENCE.]

PORTERVILLE, May 12.—Evidence of the excellence of the [illegible] on the cattle ranges in the [illegible] this year, a trainload of [illegible] steers were sold here yesterday [illegible] from grass, and the animals [illegible] in round numbers, $100 per head. Taken as a lot, the animals averaged nearly 1400 pounds [illegible] head, and in view of the [illegible] of their condition, they brought [illegible] ly more than 7 cents per pound. The demand for [illegible] out the valley has been [illegible] year that there are virtually no [illegible] cattle to be had with which to [illegible] the ranges for the coming [illegible] the leading cattlemen of this [illegible] are planning the [illegible] young beef from the ranges [illegible] Northern Arizona and Texas.

Abundant Peach Crop.

[LOCAL CORRESPONDENCE.]

POMONA, May 12.—It is [illegible] that an average price of [illegible] ton will be received by the [illegible] apricot growers in Pomona [illegible] season for their abundant crop. [illegible] was the price realized last year [illegible] recently-organized Pomona Fruit Juice Company has [illegible] business in the former [illegible] building on North Park avenue. [illegible] are ten men now at work [illegible] force will be increased. The [illegible] is manufacturing concentrated [illegible] and orange juices by a process [illegible] by which the juices are [illegible] definitely without spoiling. [illegible] already a market for the product.

Early Peach Shipments.

[LOCAL CORRESPONDENCE.]

VISALIA, May 12.—Shipments of early peaches from Visalia district began this week. Redbanks Orchard Company has had the distinction for years of being the first [illegible] shipper in the field in California, making a consignment by express to Francisco dealers. Shipments forward regularly hereafter and banks will begin the shipping of cots this week.

Valencia Season Opens.

[LOCAL CORRESPONDENCE.]

PORTERVILLE, May 12.—[illegible] though single-car shipments of Valencia oranges left this station [illegible] the past week, the first straight load of the late fruit left [illegible] ing on fast freight schedule [illegible] East when an East Side train [illegible] run through to Fresno [illegible]

During the Valencia season [illegible] tically all the shipping will [illegible] via Sacramento and the [illegible] route. During the Washington season there is less danger [illegible] cessive cold via the route [illegible] desert, and practically all [illegible] oranges go out to the east.

This year transcontinental [illegible] have made an excellent schedule for their trains [illegible] the East, and within five days [illegible] their consignment they are [illegible] middle western markets.

Large Alfalfa Yield.

[LOCAL CORRESPONDENCE.]

PERRIS, May 12.—The [illegible] ting of alfalfa for this section [illegible] soon begin on many [illegible] The recent rainfall and [illegible] sun made the shoots [illegible] from the ground, and [illegible] yield for the cutting. A [illegible] feature of this year's cutting [illegible] tenderness and juicy quality [illegible] probably the best alfalfa [illegible] the southern district. It [illegible] certain all growers will get [illegible] probably eight cuttings [illegible] son.

New land sown this spring [illegible] cellent condition, and [illegible] thick, thus assuring [illegible] three good cuttings.

Several new fields of [illegible] peaches are being put in [illegible] The soil is an excellent [illegible] this work. Small fruits, [illegible] garden truck are [illegible] busy. The yield is better than [illegible] eral years.

Experts Report Citrus.

[LOCAL CORRESPONDENCE.]

ONTARIO, May 12.—Citrus [illegible] ticultural Commissioner [illegible] and George P. Weldon, [illegible] expert of the State Horticultural Commission, spent the greater [illegible] day here going over the [illegible] apricot orchards in this [illegible] report conditions favorable. [illegible] Weldon addressed a large [illegible] school on "Deciduous Fruits" [illegible] the auditorium of the [illegible]

Imperial Valley.

BANK DEPOSITS LEAP FORWARD.

COMMERCIAL GROWTH [illegible] BY INCREASE IN [illegible]

Imperial Valley Approaches [illegible] velopment as Illustration of Marvelous Advancement of Southwest—New Bank at [illegible] Is Projected.

[LOCAL CORRESPONDENCE.]

NILAND, May 12.—[illegible] time that plans are being [illegible] the establishment of a [illegible] at Niland, official figures [illegible] announced showing that [illegible] May 1 of Imperial Valley totaled $4,050,000, as against [illegible] on May 1, 1913.

This increase of $1,000,000 [illegible] year is given as evidence of [illegible] mercial growth and the [illegible] development of this section.

The gross deposits on [illegible] than $4,000,000 in [illegible] the returns from [illegible] ments that begin with the [illegible] of the cantaloupes. The [illegible] this year will approach [illegible] 000,000, showing an increase [illegible] proximately 32 1-3 per cent.

FIRST NEWSPAPER.

Niland, at the end of [illegible] week, has achieved the [illegible] having a newspaper. The [illegible] of the Niland Review [illegible] last Saturday.

The Review is a [illegible] voted to the interests of [illegible] perial Valley generally and [illegible] cially to the town of Niland [illegible] great agricultural [illegible] it. The editors and [illegible] Everett and Vernon [illegible] who have been [illegible] paper work in [illegible] South Dakota [illegible]

The initial [illegible] teen pages and [illegible] is filled with [illegible] all the latest news [illegible] activities in [illegible] illustrated articles [illegible] Hotel, a $40,000 [illegible] under way. [illegible] also devoted to [illegible]

Happenings

Best Ever.

ARGEST CLASS TO GRADUATE.

Iversity of California Breaks Record Today.

r Six Hundred to Get Bachelors' Degrees.

ritary Lane to Speak at Alumni Luncheon.

[BY MIDNIGHT WIRE—EXCLUSIVE DISPATCH.]

SAN FRANCISCO BUREAU OF [illegible] TIMES, May 13.—Commencement [illegible] tomorrow morning at the University of California is to see graduated [illegible] the largest class which has ever [illegible] Berkeley halls for the fields of [illegible] 600 young men and women are [illegible] their bachelors' degrees at [illegible] exercises in the Greek theater.

[illegible] year the graduating class numbered [illegible] 334 members, and in three years [illegible] annual number of graduates has [illegible] by 60 per cent. In addition [illegible] 620 members of the regular [illegible] class, degrees are also to [illegible] conferred tomorrow upon 110 [illegible] of the professional colleges [illegible] university in San Francisco. A [illegible] of 193 degrees is to be conferred, including among higher honors [illegible] masters' degrees, 16 doctors [illegible] jurisprudence, and 14 doctors [illegible] philosophy. For comparison, the total [illegible] last year was 725.

The annual commencement exercises [illegible] are to begin in the Greek theater [illegible] o'clock, when the academic procession [illegible] of regents, faculty, alumni [illegible] graduates is to march in to take [illegible] upon the stage.

[illegible] Rev. Charles A. Ramm is to deliver the invocation and the president [illegible] the university is to address [illegible] candidates for degrees and confer [illegible] honors. A long list of scholarships and fellowships in the university [illegible] for the coming year is to be [illegible]

[illegible] last class affair preceding commencement took place today when [illegible] students of the academic courses met [illegible] Fontana del Pozo de Verona as [illegible] of Mrs. Phoebe Apperson [illegible] The students left Berkeley [illegible] morning, enjoyed luncheon and a [illegible] party on the beautiful grounds [illegible] Stanford, and returned to the [illegible] at sunset. A brief business [illegible] of the class, the last as undergraduates, was held before the departure for Berkeley.

TODAY'S PROGRAMME.

[illegible] speakers tomorrow will be [illegible] Warren Ferrier, who is to [illegible] degree in law after a brilliant [illegible] in the School of Jurisprudence, where he was editor of the [illegible] law review; Henry Cushing, Ralph Gilbert Wadsworth, [illegible] Deborah Dyer, women's editor [illegible] of the Californian and an accomplished orator and student. Following [illegible] address by the president of the university, during which gifts [illegible] colleges will be announced, the [illegible] Medal will be awarded. [illegible] class of 1914 will attend its [illegible] luncheon and meeting in [illegible] Glade at 12:30 o'clock in the [illegible] The regents, members of [illegible] faculty and members of the alumni [illegible] invited.

[illegible] K. Lane, Secretary of the [illegible] is to deliver the main address at the alumni luncheon. William [illegible] Charles Mills Gayley, [illegible] T. Mather and the president [illegible] of the university will respond [illegible] Allen L. Chickering, president of the Alumni Association, is to [illegible]

DEGREES GRANTED.

[illegible] degrees of bachelors in the [illegible] of mining, mechanics, agriculture, commerce, natural sciences, [illegible] sciences:

[illegible] Angeles—Howard M. Long, [illegible] W. Reynolds, Ira G. Thomas, [illegible] C. Whipple, William F. Ball, [illegible] R. Hasselder, Percy M. Lorenzen, Claude Charles Brown, William [illegible] Jr.; Howard W. Porter, [illegible] L. Reed, Frank R. Seely, [illegible] V. B. Anderson, D. O. Brant, [illegible] Brown, R. H. Gray, M. A. [illegible] Lea, E. B. Rowley, J. E. Bailey, [illegible] B. Behrens, M. W. Hollingsworth, [illegible] J. C. Lummis, Helen Baker, [illegible] Boyd, E. R. Brainard, Jr.; [illegible] A. Church, G. C. Duque, H. T. L. [illegible] George Gautier, Camille M. [illegible] Mary R. Hunting, R. S. [illegible] Eleanor O. Merritt, Gladys F. [illegible] Charles E. Purviance, C. A. [illegible] Ida M. Trask, Geneva I. Turner, [illegible] M. Jackson, Paul Lowenstein, [illegible] V. McPike.

[illegible] Beach—H. M. Butterfield, J. [illegible] Hall.

[illegible]—Raymond S. Adams, H. [illegible] Bond.

[illegible] J. G. Williamson.

[illegible]—Clayton R. Grice.

[illegible]—Curtis P. Clausen.

[illegible] Diego—F. P. Keen, R. P. [illegible] Jr., J. P. Vanzandt.

[illegible]—Helen G. Waterman, [illegible] H. Romgardner.

[illegible]—Victor Newton.

[illegible]—Freeman C. Witt.

[illegible] Ana—R. L. Cope, Vie E. [illegible] Burt Winslow.

[illegible]—Milton K. Campbell, [illegible]

[illegible]—H. A. Nichols, Charles Z. [illegible] Louis P. Wilton.

[illegible]—R. G. Davis, R. E. Nebe[illegible]

[illegible]—G. H. Briggs, R. J. [illegible] Alice C. Baden, N. F. Jacobs, [illegible] Cecil B. Merrick.

[illegible] Leonard T. Coombs, C. [illegible] Helen Atherton, Edith E. [illegible] Helen M. Dunne, R. M. [illegible]

[illegible] Laura S. Durrell, Genevieve [illegible]

[illegible]—H. M. Stern.

[illegible]—Margaret C. Nichols, [illegible] Vawhy.

[illegible] Ida Sutherland.

[illegible] Marion J. Thrall.

[illegible]—H. Todd.

[illegible]—B. R. Eichner, Evelyn B. [illegible] Eleanor E. Day, Mildred [illegible] Jennie M. Resseguie, J. D. [illegible] Harold E. Gray.

[illegible] Barbara—B. K. Dunshee, D. [illegible] Ernest, L. F. Moullet, O. F. [illegible] L. Shirrell.

[illegible] Everett and Vernon [illegible] Paul Chatom, Jr., [illegible] who have been [illegible] paper work in [illegible] Reynolds. South Dakota [illegible] J. Carrell, H. S. [illegible]

The initial [illegible] Leonard J. Carrell, H. S. [illegible] teen pages and [illegible] Emily R. Wood. [illegible] is filled with [illegible] of Letters—Maurine E. El[illegible] all the latest news [illegible] [illegible]; Joyce E. Lobner, Col[illegible] activities in [illegible] illustrated articles [illegible] Hotel, a $40,000 [illegible] under way. [illegible] also devoted to [illegible]

[illegible] of Art—Helen H. Blattner, [illegible] William M. Culp, [illegible] Cora H. McGuire, Ventura; [illegible] Pasadena; Needles; Florence

Happenings on the Pacific Slope.

CROP REPORTS OF THE SOUTH

[LOCAL CORRESPONDENCE.]

PORTERVILLE, May 12.—Evidence of the excellence of the feed on the cattle ranges in the foothills this year, a trainload of 1-year-old steers were sold here yesterday after from grass, and the animals brought in round numbers, $100 per head.

Taken as a lot shipment, the steers averaged nearly 1400 pounds to the head, and in view of the excellent of their condition, they brought slightly more than 7 cents per pound.

The demand for stockers throughout the valley has been such this year that there are virtually no feeder cattle to be had with which to stock the ranges for the coming year. Some of the leading cattlemen of this district are planning the importation of young beef from the ranges of Northern Arizona and Texas this fall.

Abundant Peach Crops.

[LOCAL CORRESPONDENCE.]

POMONA, May 12.—It is estimated that an average price of $125 a ton will be received by the peach and apricot growers in Pomona Valley this season for their abundant crops. This was the price realized last year by the recently-organized Pomona Citrus Fruit Juice Company has opened business in the former brick building on North Park avenue. There are ten men now at work and the force will be increased. The company is manufacturing concentrated lemon and orange juices by a secret process by which the juices are kept indefinitely without spoiling. There already a market for the product.

Early Peach Shipments.

[LOCAL CORRESPONDENCE.]

VISALIA, May 12.—Regular shipments of early peaches from the Visalia district began this evening. The Redbanks Orchard Company, which has had the distinction for several years of being the first commercial shipper in the field in California, is making a consignment by express to San Francisco dealers. Shipments will be forwarded regularly henceforth. The banks will begin the shipping of apricots this week.

Valencia Season Opens.

[LOCAL CORRESPONDENCE.]

PORTERVILLE, May 12.—Although single-car shipments of Valencia oranges left this district during the past week, the first straight carload of the late fruit left this evening on fast freight schedule for the East when an East Side train was run through to Fresno for loading.

During the Valencia season practically all the shipping will be made via Sacramento and the southern route. During the Washington navigation season there is less danger from excessive cold via the routes across the desert, and practically all the navel oranges go out to the south.

This year transcontinental rates have made an exceptional schedule for their trains through to the East, and within five days after their consignment they are placed in middle western markets.

Large Alfalfa Yield.

[LOCAL CORRESPONDENCE.]

PERRIS, May 12.—The cutting of alfalfa for this spring will soon begin on many ranches. The recent rainfall and subsequent sun made the shoots fairly spring from the ground, and insure a heavy yield for the cutting. A notable feature of this year's cutting is the tenderness and juicy qualities. It is probably the best alfalfa ever cut in the southern district. It now seems certain all growers will get several, probably eight cuttings for the season.

New land sown this spring is in excellent condition, and the stand is thick, thus assuring "first-class" three good cuttings.

Several new fields of apricots and peaches are being put in this year. The soil is in excellent condition for this work. Small fruits, berries and garden truck are keeping growers busy. The yield is better than for several years.

Experts Report Conditions.

[LOCAL CORRESPONDENCE.]

ONTARIO, May 12.—County Horticultural Commissioner S. A. Fletcher and George P. Weldon, decidious fruit expert of the State Horticultural Commission, spent the greater part of the day here going over the peach and apricot orchards in this section. They report conditions favorable. Mr. Weldon addressed a large audience in the auditorium of the South Side school on "Deciduous Fruit Culture."

Imperial Valley.

BANK DEPOSITS LEAP FORWARD

COMMERCIAL GROWTH SHOWN BY INCREASE IN YEAR.

Imperial Valley Agricultural Development an Illustration of Marvelous Advancement of Southwest—New Bank at Niland Is Projected.

[LOCAL CORRESPONDENCE.]

NILAND, May 12.—Just at the time that plans are under way for the establishment of a $50,000 bank at Niland, official figures have been announced showing that deposits on May 1 of Imperial Valley banks totaled $4,050,000, as against $2,850,000 on May 1, 1913.

This increase of $1,200,000 in one year is given as evidence of the commercial growth and the agricultural development of this region.

The gross deposits on hand are more than $4,000,000 in reported figures, the returns from heavy crop movements that begin with the harvesting of the cantaloupes. The total for this year will aggregate about $5,000,000, showing an increase of approximately 33 1-3 per cent.

FIRST NEWSPAPER.

Niland, at the end of its first week, has achieved the distinction of having a newspaper. The first issue of the Niland Review were issued last Saturday.

The Review is a weekly publication devoted to the interests of all the Imperial Valley section and especially to the town of Niland and the great agricultural region surrounding it. The editors and publishers are Everett and Vernon Kline, brothers who have been engaged in newspaper work in both Oklahoma and South Dakota for many years.

The initial number of the sixteen pages and mailing edition is filled with illustrations and all the latest news of the town. The activities in Niland include an illustrated article about the Niland Hotel, a $60,000 structure now under way. One paragraph is also devoted to [illegible]

...GEST CLASS TO GRADUATE.

...ty of California ...ks Record Today.

...ty Hundred to Get Bachelors' Degrees.

...ng Lane to Speak at Alumni Luncheon.

[BY A. P. NIGHT WIRE.]

SAN FRANCISCO BUREAU OF THE TIMES, May 12.—Commencement morning at the University of California is to see graduated a larger class which has ever received bachelor's degrees for the fields of study. Young men and women are receiving their bachelors' degrees at exercises in the Greek theater.

Among the graduating class numbering hundreds, and in three years the number of graduates has increased 91 per cent. In addition to the members of the regular degrees are also to be conferred tomorrow upon 110 students of the professional colleges of medicine in San Francisco. A total of 1[illegible] degrees is to be conferred among higher honorary degrees, 16 doctors of philosophy, and 14 doctors of science. For comparison, the total was 115.

The commencement exercises begin in the Greek theater at 10 o'clock, when the academic procession of regents, faculty, alumni and students is to march in to take their seats.

President Charles A. Ramm is to deliver the invocation and the president of the university is to address the candidates for degrees and confer the degrees. A long list of scholarships in the university for the coming year is to be announced.

Commencement exercises of their preceding commencements took place today when the academic courses met in the Hall of Fame de Verona as guests of Phoebe Apperson Hearst. The students left Berkeley after they had enjoyed luncheon and a stroll over the beautiful grounds of the university, and returned to the city on the last car they could hold before the departure of the students from Berkeley.

TODAY'S PROGRAMME.

The exercises tomorrow will be the address by Warren Ferrier, who is to graduate in law after a brilliant career in the School of Jurisprudence, when he was editor of the Hastings law review; Henry Cushing, president of the Californian and an active student. Following the address by the president of the university, during which gifts and prizes will be announced, the Phoebe Hearst will be awarded.

The class of 1914 will attend its class luncheon and meeting in the Greek theater at 12:30 o'clock in the afternoon. The regents, members of the faculty and members of the alumni are invited.

Professor H. Lane, Secretary of the faculty, is to deliver the main address at the alumni luncheon. William Carey Jones, Prof. Charles Mills Gayley, President Wheeler and the president of the university will respond to toasts. Allen L. Chickering, president of the Alumni Association, is to be toastmaster.

DEGREES GRANTED.

Degrees of bachelors in the fields of mining, mechanics, agriculture, natural sciences, commerce, are to be granted to Howard M. Long, [illegible] Ira G. Thomas, [illegible] Wilcox, William F. Ball, [illegible] Bamber, Percy M. Lorenz, Charles Brown, William [illegible], Howard W. Porter, [illegible] Reed, Frank R. Seccombe, [illegible] Anderson, D. O. Brant, [illegible] Brant, R. H. Gray, M. A. [illegible], J. E. Bailey, [illegible] Robson, M. W. Hollingsworth, [illegible] Lunania, Helen Baker, [illegible] Reed, R. R. Brainard, Jr.; [illegible] Gooch, G. C. Duque, H. T. L. [illegible] Gautier, Camille M. [illegible] Hunting, R. S. [illegible] O. Merritt, Gladys F. [illegible] Parviance, C. A. [illegible] H. Peck, Geneva I. Turner, [illegible] Jackson, Paul Lowenstein, [illegible] Moffitt, [illegible] H. M. Butterfield, J. [illegible] Raymond S. Adams, H. [illegible] C. Williamson, [illegible] Clayton R. Grice, [illegible] Curtis F. Clausen, [illegible] F. P. Keen, R. P. [illegible] J. P. Vermandt, [illegible] Stokes G. Waterman, [illegible] Gardner, [illegible] Hector Newton, [illegible] Thomas C. Witt, [illegible] R. L. Cope, Vio E. [illegible] Window, [illegible] Milton K. Campbell, [illegible] A. Nichols, Charles Z. [illegible] P. Wilson, [illegible] G. Davis, R. E. Nebeker, [illegible] R. Briggs, R. J. [illegible] C. Baden, N. F. Jacobs, [illegible] Raymond R. Merrick, [illegible] Raymond T. Coombs, C. [illegible] Alberton, Edith E. [illegible] M. Dunne, R. M. [illegible] S. Durrell, Genevieve [illegible] M. Stern, [illegible] Margaret C. Nichols, [illegible] Sutherland, [illegible] J. Thrall, [illegible] W. Todd, [illegible] R. Rehner, Evelyn B. [illegible] E. Day, Mildred [illegible] M. Rasmussen, J. D. [illegible] E. Gray, [illegible] K. Donahue, D. [illegible] J. F. Moulton, O. F. [illegible] Stirrell, [illegible] Paul Chatom, Jr., [illegible] Alice S. Reynolds, [illegible] Leland J. Carroll, H. S. [illegible] J. E. Wood, [illegible] Maurice E. Elliott, [illegible] Jesse R. Lehner, Colin [illegible] Helen H. Blattner, [illegible] William M. Culp, [illegible] H. McGuire, Ventura; [illegible] Florence [illegible]

MORE BIRTHS THAN DEATHS.

Increase of Over Five Per Cent. in California in One Year.

[BY A. P. NIGHT WIRE.]

SACRAMENTO, May 12.—The stork defeated the grim reaper in California in 1913 by a score of 43,852 births to 28,599 deaths, according to final tabulations for last year compiled today by the State Bureau of Vital Statistics. This excess of births over deaths of 5253, or 13.6 per cent., is an increase of 5.5 per cent. over 1912. The birth rate of 1913 is compiled at 16.4 for each 1000 inhabitants, and the death rate is 14.4 per thousand.

E. Ryder, Los Angeles; Carolyn B. Scull, Santa Barbara.

Pharmaceutical Chemist—J. C. Hair, San Fernando; R. E. Miller, Pasadena; Max Royer, Anaheim; Theresa L. Sala, Stockton; J. Summons, Santa Ana; H. Stringfield, San Luis Obispo.

Masters of Science—G. M. Avakian, Pasadena; F. D. von Bichowsky, Pomona; Christine Essenberg, Los Angeles; W. S. Kew, San Diego; Edith E. McConnell, Claremont; Robert S. Sherman, W. B. Thompson, South Pasadena; Ana Turner, Compton; Amy B. Weldt, San Pedro; H. S. Yates, Pomona.

Doctors of Medicine—L. C. Abbott, Ontario; H. K. Berkeley, Santa Monica; R. L. Cunningham, San Bernardino; W. G. Pierce, Pomona; N. Bercowitz, Los Angeles; B. M. Freed, Monrovia; P. B. Koen, Los Angeles.

Bachelors of Law—J. B. Kavanaugh and M. J. Stockton, Bakersfield.

Juris Doctors—Earl Warren, Bakersfield.

Doctor of Philosophy—Bruce L. Clark, Pomona.

SCHOLARSHIPS.

Awards of undergraduate scholarships: Phoebe A. Hearst scholarships—Hazel G. Gibson, Santa Monica; Kathleen Harnett, Long Beach.

Alumni scholarships—Vera E. Holland, San Diego.

Carrie M. Jones scholarships—Jacob Goldberg, Los Angeles; S. H. Laverty, Hollywood; Lyndon H. Oak, Colton; Albert W. Paine, San Diego; F. B. Taylor, Pasadena; D. G. Edder, Los Angeles; R. A. Waite, Santa Ana.

Levi Strauss scholarships—W. M. Coffey, Santa Barbara; E. S. Kellogg, Santa Barbara; Elizabeth de Wolf, H. A. Spindt, Ruth O. Winegarden, Pasadena; Roy J. Heffner, G. E. Osborne, Los Angeles; R. E. Escheverria, Redlands; H. E. Queen, Riverside; J. S. Taylor, Pomona.

State scholarships—C. L. Moody, Los Angeles; R. Sessions, Stockton; R. C. Stephenson, K. R. McCreey, Santa Barbara; G. D. Mallory, Nordhoff; Gladys M. Atkins, Gardena; G. H. Wilson, Santa Monica; O. A. Cavina, Bakersfield; Etta M. Conkle, Santa Ana; R. M. Sumner, San Diego.

Corwin Sails for Nome.

[BY A. P. NIGHT WIRE.]

SEATTLE (Wash.) May 12.—The small wooden steamship Corwin, formerly a revenue cutter, sailed for Nome tonight, being the first of the Bering Sea merchant fleet to get away. The revenue cutter Bear, with mails for Nome and the Arctic, will sail for Nome tomorrow.

Federal System.

FAVOR BRANCH IN LOS ANGELES.

Bankers Agree Upon Details of Coast District.

Salt Lake City, Portland and Seattle Included.

Urge Reserve Directors from Northern California.

[BY DIRECT WIRE—EXCLUSIVE DISPATCH.]

SAN FRANCISCO BUREAU OF THE TIMES, May 12.—Without visible sign of friction or sectional alignment, the bankers from the principal centers within the Coast Federal reserve bank district met today and adopted definite recommendations preliminary to the organization of San Francisco's Federal reserve bank. Apparently all the bankers, who represented mainly the first-class banks of the region, had agreed in advance that San Francisco and the surrounding cities should receive the majority of places on the directorate of the reserve bank and the principal interest centered in the allotment of branch banks. All of the preliminaries were disposed of before the branch bank problem was broached, and then, with but little argument, it was recommended to give the branches to Los Angeles, Salt Lake City, Portland and Seattle.

FOUR RECOMMENDATIONS.

The recommendations made today by bankers of the Pacific Coast district were as follows:

The six directors not chosen by the government shall be selected for the Northern California district.

Within ten days the Northern California member banks shall recommend choices for the directorships.

Each clearinghouse shall have a vote for the directorate.

Directors shall receive no salary aside from regular fees.

A committee was selected to formulate the resolutions and distribute circulars for distribution among clearinghouses of the States in the district.

If there was any dissatisfaction with this arrangement, it was not in evidence, although it is known that Spokane is anxious to secure one of the branches of the San Francisco reserve bank. The Spokane representatives, however, were appeased with the promise that when it became necessary to establish a fifth branch, it would go to the Inland Empire.

NORTH TO CONTROL.

Previously to the allotment of the branch banks, the conference had recommended that all of the six directors of the Federal reserve bank, who will be chosen by the member banks, should come from San Francisco and points within six-hours' ride of this city by rail. This recommendation means that Northern California will secure the control of the directorate.

It was explained during the discussion that, inasmuch as the main bank will be in San Francisco, it is essential that the directors shall be within easy call, so that they may attend all the sessions and avoid the possibility of delays should a critical situation arise.

Any expression of choice was halted by declaring that the meeting should not recommend candidates for either class of directors, as provided in the banking act but that, within ten days the member banks of San Francisco and the member banks within six hours' ride of San Francisco by rail, recommend persons to be voted for as Class A directors, meaning bankers; or Class B directors, limited to agriculture, commerce or other industries.

A recommendation adopted was for the appointment of a committee by James K. Lynch, chairman of the session, to formulate the recommendations made at the meeting in a circular to be sent to the clearinghouses of each State within the Coast reserve district.

The session of this body of bankers was brought to a close tonight. The bankers will be entertained in Oakland tomorrow before returning to their homes.

Conference members from outside the State were C. S. Burton and W. S. McCormick of Salt Lake City, W. J. Harris of Reno, R. S. Stacy, A. G. Pritchard and W. H. Pringle of Tacoma, H. F. Backus, H. H. Latimer and J. W. Spangler of Seattle, T. H. Brewer, E. T. Coman and Charles A. McLean of Spokane, A. L. Mills, E. A. Wyld and R. Lee Barnes of Portland.

Among the California delegates were J. E. Fishburn, J. A. Graves and J. M. Elliott of Los Angeles; C. E. Worden, G. J. Plans and W. B. Bent of Bakersfield; W. O. Mills, E. E. Manheim and Dan Brown, Jr., of Fresno; J. B. Coulston, E. H. Greenendyke and W. H. Vedder of Pasadena; F. H. Pierce, Alden Anderson and E. A. Brown of Sacramento; J. Wagenheim, F. J. Belcher, Jr., and C. L. Williams of San Diego; L. G. Worden of Merced, J. H. Hough of Stockton, G. W. Brundage of Auburn, and Charles J. Crary of Richmond.

NEW STEAMSHIPS FOR LOS ANGELES.

UNION PACIFIC WILL BUILD THEM TO SUPPLEMENT PRESENT SERVICE.

[BY DIRECT WIRE—EXCLUSIVE DISPATCH.]

TACOMA, May 12.—The Union Pacific Railway will improve its water entrance to California by building two fast steamships for its Portland-San Francisco-Los Angeles service. They will supplement the present service of the steamships Bear, Beaver and Rose City, operated by the San Francisco and Portland Steamship Company, subsidiary of the Oregon-Washington Railroad and Navigation Company.

President J. D. Farrell, General Manager Blair of the steamship company and President Patterson of the largest Coast shipbuilding works have just inspected the steamship Beaver. Officers of the present fleet have previously submitted recommendations covering improvements to be embodied in the new liners. President Patterson will immediately submit plans and estimates of cost to President Farrell.

The new liners will be Union Pacific's reply to Louis Hill's new steamships Northern Pacific and Great Northern, now building at Crampe in Philadelphia, for the North Bank railway service between Astoria and San Francisco. By starting now, one and perhaps both of President Farrell's new vessels can be completed for use during the San Francisco exposition. They will have the advantage of starting at Portland and running through to Los Angeles, avoiding transfer by all passengers destined to Southern California.

President Farrell eleven years ago directed the building of the steamships Minnesota and Dakota for James J. Hill.

Business: Money, Stocks and Bonds—Trade—The Citrus Market

FINANCIAL.

OFFICE OF THE TIMES,
Los Angeles, May 13, 1914.

Bank clearings yesterday were $4,351,828.60, a decrease of $518,215.41, compared with the same day in 1913, and an increase of $2,184,494.85, compared with the same day in 1912:

	1914.	1913.	1912.
Monday	$3,568,249.97	$3,989,087.12	$3,489,286.83
Tuesday	4,351,828.60	4,870,069.01	2,167,358.75

U. S. Treasury Statement.

[BY A. P. NIGHT WIRE.]

WASHINGTON, May 12.—The condition of the United States treasury at the beginning of business today was: Net balance in general fund, $74,481,190. Total receipts yesterday, $950,886. Total payments yesterday, $1,981,563. The deficit this fiscal year is $35,410,780, against a surplus of $5,847,516 last year, exclusive of Panama Canal and public debt transactions.

Local Money Market.

Following are ruling average rates: Loans on real estate, 6@7 per cent.; commercial loans, 5½@6½ per cent.; prime mercantile paper, 4½@5 per cent.; New York sight drafts, 1.00 for 1000; telegraph drafts, 1.25@2.50 per 1000. London cable transfers, 4.89½; London sight drafts, 4.89 15-100; London drafts, sixty days, 4.86; London drafts, ninety days, 4.84 9-10; drafts on Paris, 19.45; sight drafts on Germany, 23.90; sight drafts on Hongkong, 47.65.

New York Money Market.

[BY A. P. NIGHT WIRE.]

NEW YORK, May 12.—Call money, steady, 1¾@2 per cent.; ruling rate, 1⅞ per cent.; closing bid, 1¾@2 per cent. Time loans, weak; sixty days and 90 days, 2½ per cent.; six months, 3 per cent. Mercantile paper, 3¾@4 per cent.; sterling exchange, easier; sixty days, 4.85¼; demand, 4.88 10-100; commercial bills, 4.84⅝. Bar silver, 58½. Mexican dollars, 45⅝. Government bonds, steady; railroads bonds, irregular.

Stocks and Bonds.

SPECULATION AGAIN DULL.

GENERAL LEVEL OF MARKET BARELY DISTURBED.

Some Stocks Show Life; Harvester Continues to Gain and Missouri Pacific Declines Under Occasional Pressure—Irregularities Are Shown by Some Bond Issues.

[BY A. P. NIGHT WIRE.]

NEW YORK, May 12.—Interest in speculation died away today and the stock market reverted to the state of abnormal dullness, which prevailed last week. The level of prices was barely disturbed. A few stocks pulled away from the narrow movement. Harvester, which has been in demand for the last week, made a further gain. Missouri Pacific was under pressure at times, falling within a fraction of its recent low level. Foreign exchange rates, which yesterday touched the highest figure in four years, held up firmly today. Cables mounted to a new high mark at $488.50. The supply of gold bars here being exhausted, the question of further exports of the metal in the immediate future depends on whether foreign bidders are willing to pay premiums to make it profitable to ship coin. Bonds were irregular. Losses of half to one point occurred in Kansas and Texas 4s, Chesapeake & Ohio convertibles, Missouri Pacific 4s and 5s, Seaboard Adjustment 5s, and Mercantile Marine 4½s. Total sales of bonds $2,335,000. United States bonds were unchanged on call. The fours registered were 1.10 bid, previous to the final call quotations of 1.09@1.10½.

NEW YORK LETTER.

[Furnished by Logan & Bryan, Members New York and Boston Stock Exchange, Bradbury Building, Los Angeles.]

NEW YORK, May 12.—The Evening Post in its financial review today says: "The visible influence in financial affairs were the occurence of a cheerful fit on the mercurial European stock exchanges, the continued obstinacy of Huerta government in not doing what the journalistic romancers at Vera Cruz had already made it do, and the information in the government's weekly bulletin on crop conditions, concerning the bright picture, drawn in the last few days by the watchers in the winter-wheat belt. Consols and French 3-per cents. advanced on European stock exchanges, and London bought slightly here, in spite of the capture of the South African arrivals, once more by the Paris market.

"Dispatches from Vera Cruz told a sober story which contradicted pretty much all the 'special dispatches' of our recent busy Sunday. As for the government's crop bulletin, southwestern wheat has manifestly not yet encountered any set-back and other farming work in the section is progressing under favorable auspices. This is the section which was hard hit by last year's corn-crop failure, an important consideration. Kansas, for instance, which last year raised only 23,000,000 bushels of corn seems to have the chance of raising this year 130,000,000 to 150,000,000 bushels wheat as against a previous maximum of 92,000,000.

"Except for a sluggish maintenance of existing prices the New York stock exchange gave no response to the more or less negative new developments of the day. In actual transactions today was one of the lightest days of the present year; at times this market approached complete stagnation. With an obvious indisposition to do business, it was clear that the spirit of greater cheerfulness has gained some ground, perhaps because of the harvest outlook, perhaps because so many and so diverse dismal predictions in other directions have failed to materialize, perhaps on the general ground that the market had refused to decline when it might have done so with plausible excuse.

"The banks here were called upon to transfer $500,000 currency to San Francisco, which with gold engaged already to be shipped to Europe, makes $5,800,000 that will have to be withdrawn from this market before the end of the week. There was a strong tone to foreign exchange market, but no more gold was taken for export, largely for the reason that the supply of available bars was exhausted."

NEW YORK STOCKS.

[Furnished by Logan & Bryan, Members New York and Boston Stock Exchanges, Bradbury Bldg., Los Angeles.]

NEW YORK, May 12.—Following were the closing prices, sales and high and low quotations today:

Sales—		High.	Low.	—Close— Bid.	Asked.
	Atlantic C. L.			121	123
	Allis C. Mfg. Co.			20	
	Do. pfd			61¾	62½
4,600	Amalg. Copper	72¾	72⅛	72¾	72⅞
	Am. Agr. Chem.			52½	54
	Am. Agr. C. pfd.			92	94
300	Am. Car & Fdy.	49⅝	49¼	49⅜	49⅝
	Am. C. & F. pfd.			117½	118
700	Am. Can Co.	27⅞	26¾	27⅛	27¼
	Am. Can Co. pfd.			89½	91
200	Am. Beet Sugar	21⅜	21⅛	21	21½
100	Am. B. Sugar pfd.	67	67	66	68
	Am. Cotton Oil			39½	40¾
	Am. Cot. Oil pfd.			96½	99
	Am. Ice Securities			30¾	31
100	Am. Express	101⅛	101⅛	102	105
	Am. Hide & L.			4	4½
	Am. H. & L. pfd.			20	20½
	Am. Linseed			9¾	10
	Am. Linseed pfd.			26¾	27½
100	Am. Locomotive	31½	31½	31⅜	32
	Am. Loco. pfd.			98⅝	100
	Am. Steel Fdy.			29¾	30¼
100	Am. S. & R. Co.	61⅜	61⅜	61⅝	62⅛
	Am. S. & R. pfd.			101	101½
500	Am. Sugar	105½	105	104⅝	105¼
	Am. Sugar pfd.			111⅝	112¾
100	Am. Snuff	157½	157½	157	165
	Am. Snuff pfd.			103	106
400	Am. Tel. & Tel.	122¾	122⅝	122⅝	123⅛
	Am. Tob. Co.			225	230
100	Am. Tob. pfd.	106	106	102	107
	Am. Woolen			15	18
	Am. Woolen pfd.			75	77
900	Anaconda	31⅝	31½	31⅜	32
100	A. T. & S. F.	95¾	95¼	95	95¼
	A. T. & S. F. pfd.			100	100¼
200	Balt. & Ohio	90⅞	90⅝	90⅝	91
100	B. & O. pfd.	81⅜	81⅜	81	81½
	Bethlehem Steel			41½	42¼
	Beth. Steel pfd.			84	85
200	Brooklyn R. T.	92⅛	92	92	92¼
1,500	Cal. Petrol. Co.	20⅞	20	20¾	21
300	Cal. Petrol. pfd.	55¾	55¼	55	56
5,100	Canadian Pacific	192¾	191¾	191⅜	192
1,200	Chino	41⅞	41½	41¼	41⅝
200	C. & O.	50⅞	50¾	50¾	51
400	Central Leather	35⅝	35¼	35¼	35½
	Central L. pfd.			99	100¼
	Central of N. J.			400	425
	Chicago & Alton			7	9½
	C. & A. pfd.			12	15
	C. & G. W.			11⅝	12⅛
100	C. & G. W. pfd.	32½	32½	32	32½
100	C. & N. W.	131½	131½	131½	132⅛
	C. & N. W. pfd.			170	180
500	C. M. & St. P.	98⅝	98⅜	98⅜	98⅝
	Do. pfd			138	138
	C. C. C. & St. L.			35	38
	Do. pfd			62	68
	Colo. Fuel & Iron			27	27¼
	C. F. & I. pfd.			125	160
	Colo. Southern			22⅛	23¼
200	Colo. So. 1st pfd.	41	41	40	42
	Colo. So. 2nd pfd.			31	35
4,500	Consolidated Gas	131⅛	129¾	130	131
200	Corn Products	9⅛	9⅛	9	9⅛
100	Do. pfd	65⅛	65⅛	64¼	64¾
100	Del. & Hudson	150⅜	150⅜	149⅝	151
	D. L. & W.			392½	400¾
	D. & R. G.			11	13
	D. & R. G. pfd.			19	21
	Distilling Sec.			14	14½
	D. S. S. & A.			3½	5¾
1,000	Erie	28⅝	28¼	28⅛	28¼
200	Erie 1st pfd	43⅛	43	42⅝	43¼
	Erie 2nd pfd			35⅝	35¼
	Gen. Electric			146	147⅛
1,500	Gen. Motors com.	81½	80¼	81	81⅞
	Gen. Motors pfd.			90	92
100	Goodrich Rubber	26⅞	26⅞	26¼	26¾
	Do. pfd			89½	90
400	Gt. Northern pfd.	[illegible]	122⅞	122⅞	123
	Gt. No. Ore Ctfs.			31	32
100	Guggenheim Ex.	53⅜	53⅜	54⅛	54⅜
100	Illinois Central	110⅛	110⅛	110	110½
200	Inspiration Copper	16⅞	16¾	16⅝	16¾
3,800	Int'l Harv. Co.	109⅛	107½	108	108⅝
	Int'l Harv. pfd.			114	116
	Int'l Paper			9	9½
	Int'l Paper pfd.			36	37
	Int'l Pump			6	7½
	Int'l Pump pfd.			20	22
	Inter-Mer. Marine			2	2½
	Do. pfd			7⅝	7⅝
	Iowa Central			6	7
	Iowa Central pfd.			13	19
300	K. C. Southern	26⅛	26⅛	26¼	26⅜
200	K. C. So. pfd.	60⅛	60⅛	60	60⅜
	L. & N.			134	135
	Laclede Gas com.			97	99
	Laclede Gas pfd.			92	102
800	Lehigh Valley	139⅜	139½	139⅛	139⅜
200	Liggett & Meyers	219	217	218	220
	L. & M. pfd.			114	117
	Lorillard Tob. Co.			169	172
	Loose Wiles Bis.			30	32½
	Loose Wiles pfd.			101	102
100	Manhattan	131	131	131	132
	Inter-Met.			14⅝	15
500	Inter-Met. pfd	62⅝	62⅛	62⅛	62⅜
800	Miami Copper Co.	21⅝	21⅝	21⅝	21¾
	Mex. Central Ctfs.			10	10½
	Mex. C. 1st pfd.			25	33
	Mex. Petrol. Co.			55	57
	Mex. Petrol. pfd.			66	73
	Mackay			78	80
200	Mackay pfd	68¼	68¼	69	70
	Minn. & St. L.			10	15
	Do. 1st pfd			28	32
	M. St. P. & S.S.M.			122¼	124½
	Do. pfd			130	135
100	M., K. & Texas	16⅜	16⅜	16	16⅜
	M., K. & T. pfd.			38⅝	41
15,700	Missouri Pacific	17⅜	16⅜	16⅝	17
	National Lead			44	47¼
	Nat'l Lead pfd.			108	109½
	Nat'l Biscuit			128	130
	Nat'l Biscuit pfd.			122	126
	Nat'l Enamel			10¾	11¼
	Nat'l Enamel pfd.			75	86
2,700	Nevada Con.	14⅛	14	14	14¼
	N. Y. Air Brake			65	68
2,700	N. Y. Central	93⅞	92⅝	93⅜	93⅝
	N. Y. C. & St. L.			35	45
	Do. 1st pfd.			92	105
	Do. 2nd pfd.			65	85
	N. Y., Ont. & W.			25⅝	26½
	Norfolk & W.			103⅞	104
	N. & W. pfd.			87	90
100	North American	77	77	77	77⅝
600	Northern Pacific	109⅝	109¼	109⅝	110
	Omaha			125	130
	Omaha pfd			133	140
	Pacific Mail			23⅜	24¼
	Pac. Tel. & Tel.			27	29
	Pac. T. & T. pfd.			88	90¼
900	Penn. R. R. Co.	111	110⅝	110⅝	111
	People's Gas			120⅝	121
500	Pitts. Coal	19½	19	19⅝	20
	Pitts. Coal pfd.			88	89
100	Pressed Steel Car	42⅞	42⅞	42⅜	42⅞
100	P. Steel Car pfd.	102	102	101½	102½
	Pacific Coast			83	95
	P. C. C. & St. L.			79½	81½
	Do. pfd			95	105
100	Pullman	155	155	154	155
1,700	Ray Cons.	21½	21⅜	21⅜	21½
200	Ry. Steel Springs	28⅞	28	28	28½
	Ry. Steel S. pfd.			93	98½
16,200	Reading	166⅜	165⅜	165⅝	165¾
	Reading 1st pfd.			88	88¼
300	Reading 2nd pfd.	90	90	89⅜	90
	Republic I. & S.			22⅛	22⅝
	R. I. & S. pfd.			85	85⅞
100	Rock Island	3⅜	3⅜	3¼	3⅜
700	Rock Island pfd.	5⅜	5	5¼	5½
100	Rumley com			9	10
	Rumley pfd			27	29
100	Seaboard com	19⅝	19⅝	19⅝	20
	Seaboard pfd			53⅝	53⅝
	Sears Roebuck Co.			185	187½
	Do. pfd			124	124½
	Sloss S. S. & I.			27	28
100	S. SS. & I. pfd.	87	87	83	87
	St. L. & S. F. com.			2¼	2½
	Do. 1st pfd			7	10
	Do. 2nd pfd.			4	5
	St. L. & S. W.			21	22
2,400	Southern Pacific	91⅝	91½	91⅝	91½
	Southern Railway			24⅝	24⅝
	Southern Ry. pfd.			78	81
	Studebaker com	33½	33½	33½	33½
100	Studebaker pfd	88	88	86	89
100	Third Ave. Ry.	41	41	41	41¼
1,100	Tenn. Copper	34⅝	34⅝	34½	34⅝
300	Texas Oil	141½	141½	141	142½
	Texas Pacific			15	16
	T., St. L. & W.			7	10
100	Do. pfd	15½	15½	14½	16
	Twin City R. T.			104⅝	106
	U. B. & P. Co.			5⅛	5¼
	U. B. & P. pfd.			21	24
9,900	Union Pacific	156⅛	155⅜	156	156¼
10	U. P. pfd.	84	84	83	84
2,100	Utah Copper	55⅝	55⅝	55¼	55⅝
	U. R. R. of S. F.			15	17
	Do. pfd			42	44
	U. S. C. Iron Pipe			10	10⅝
	U. S. C. I. P. pfd.			37	40
	U. S. Express			70	75
	U. S. R. & Cons.			58	61
	U. S. R. & R. Co.			⅛	¼
	Do. pfd			1	1½
	U. S. Rubber			57½	58
	U. S. R. 1st pfd.			102	102⅝
	U. S. R. 2nd pfd.			70	80
18,700	U. S. Steel Cor.	59⅝	59	59⅝	59¼
200	U. S. Steel pfd.	108⅝	108⅝	108⅝	109¼
	Va. Car. Chem.			26⅝	27½
100	Wabash	1	1	⅞	1
100	Wabash pfd	3⅝	3⅝	3⅛	3⅝
200	Wells-Fargo Ex.	87	87	87	90
	Western Union			61⅛	62
500	Westinghouse	74½	74	73⅝	74¼
	Do. 1st pfd			120	123
1,500	Western Md. com.	24	22½	22⅝	23½
	Western Md. pfd.			54	58
	W. & L. E.			3½	4½
	Do. 1st pfd			13½	15
	Do. 2nd pfd.			7	9
600	Wisconsin Central	42	42	40	43½
	Woolworth com			97½	99
	Woolworth pfd			116	117⅝
400	Alaska	27¼	26⅝	27	27¼
600	N. Y. N. H. & H.	69⅝	69	68⅝	69½

Total sales—118,900 shares.

Money opened at 1⅞ per cent.; highest, 2 per cent.; lowest, 1¾ per cent.; last loan, 2 per cent.; closed, 1¾@2 per cent.; ruling rate, 1⅞ per cent.

New York Oil Stocks.

[Furnished by E. F. Hutton & Co., Members New York Stock Exchange, 118 West Fourth street, Los Angeles.]

NEW YORK, May 12.—Closing quotations:

	—Close— Bid.	Ask.		—Close— Bid.	Ask.
Anglo-Amer.	16⅜	16⅝	S. Pipe	225	230
Atlantic	615	625	S. P. Oil	253	260
Borne S.	280	300	S. P. Pipe	140	145
Buckeye	140	141	S. Oil Cal.	308	310
C'brough	660	680	S. Oil Ind.	450	460
Colonial	100	110	S. Oil Kan.	425	435
Continental	218	223	S. Oil Ky.	265	275
Crescent	52	57	S. Oil Neb.	380	400
Cum'land	54	58	S. Oil N. Y.	218	222
Eureka	255	265	S. Oil Ohio	400	410
Galena	178	182	Swan & F.	180	200
Do. pfd.	135	142	Union T.	84	87
Ind. Pipe	136	139	Vacuum	218	222
Nat. Tran.	39	41	Wash'ton	45	46
N. Y. Trn.	268	275	Waters P.	275	280
N. Pipe	114	117	S. Oil N. J.	411	415
Ohio Oil	168½	169½	S. Oil, old	1380	—
Prairie	442	447	Do. subs.	970	—
Solar	300	310			

TURPENTINE AND ROSIN.

SAVANNAH QUOTATIONS.

[BY DIRECT WIRE—EXCLUSIVE DISPATCH.]

SAVANNAH (Ga.) May 12.—Turpentine—Firm; 43½@43¾; sales, 1042; receipts, 1201; shipments, 94; stocks, 11,757. Rosin—Firm; sales, 1577; receipts, 375; stocks, 103,671. Quotations—A, B, 3.60; C, D, 4.00; E, 4.05; F, 4.15; H, 4.20; I, 4.25; K, 4.80; M, 4.60; N, 5.30; WG, 5.70; WW, 5.75.

LOS ANGELES STOCK EXCHANGE.

Union Oil Strengthens After Weak Opening, but Closes Easy—Variations Only Nominal.

Union Oil was in evidence on the trading list yesterday on the Stock Exchange, closing with an easy tone. The opening was ⅝ point under the previous day's final transaction. Then the stock advanced to $71.75 for a "high" for the day—¼ point under Monday's best price. Later it weakened to $71.50. Maricopa Northern was up ¼ point at the opening but fell back to 8½ cents in the afternoon. Union Provident sold at $71.25 and United Petroleum at $72.50. National Pacific closed firm. Union Oil fives were reported sold off board at 87½. Los Angeles Investment was at 79 cents. There was a little more business than usual. Changes were very slight.

LOCAL CLOSING. STOCK QUOTATIONS.

[As posted at the Los Angeles Stock Exchange, I. W. Hellman building.]

OIL STOCKS.

	Bid.	Asked.
Amalgamated	$78.00	$80.00
Associated	38.25	38.75
Brookshire		.35
Cal. Midway	.02⅝	
Caribou		1.40
Central		.55
Columbia	.78	.81
Continental	.05	.15
Euclid		.15
Fullerton		4.00
Globe	.02½	.08
Jade	.03	.07
Maricopa Northern	.08½	.09
Maricopa Queen		.15
Mascot	.50	.75
Mex. Pet. pfd.		85.00
Mex. Pet. com.		65.00
Midway Northern	.16	.17
National Pacific	.03½	.03¾
Olinda		.35
Rice Ranch		1.00
Traders		28.00
Union	71.25	71.62½
Union Prov.	71.25	71.50
United Pet.	72.50	73.00
United	.23	.28
West Coast	101.00	107.00
Western Union	90.00	101.00

BANK STOCKS.

	Bid.	Asked.
Cal. Savings Bank	$145.00	$175.00
Citizens' National	250.00	
Commercial National	200.00	
Farmers' & Merchants' Nat.	[illegible]	[illegible]
First National	630.00	660.00
German-American Savings	560.00	575.00
Home Savings	145.00	160.00
L. A. Hibernian Sav.	120.00	
Merchants' National	250.00	275.00
National Bank of Cal.	225.00	
Security Trust & Savings	385.00	390.00
Traders		112.00
U. S. National	165.00	

INDUSTRIAL AND PUBLIC UTILITIES.

	Bid.	Asked.
Con. Realty		$96.00
Emergency Hospital	29.12½	
Home Tel. pfd.	22.00	
Home Tel. com.	6.00	
L. A. Athletic Club	7.00	8.50
L. A. Investment	.79½	.80
Occidental Life Ins.	120.00	150.00
Pacific Mut. Life Ins. Co.	525.00	
Prod. Trans.	78.50	
San Diego H. T. & T. Co.		8.00
S. Monica Bay H. T. Co.	5.00	7.00
So. Cal. Edison pfd.	94.00	98.00
Sun Drug	.90	
U. S. L. D. T. & T.		31.25

BONDS.
(With Accrued Interest.)

	Bid.	Asked.
American Pet.	88	95
Associated Oil Co. 5s	97	100
Cal. Pac. Ry. 5s	94	
Corona City Water Co. 6s	98	100
Corona Power & W.	95	100
Cucamonga Water Co. 6s	97	
Edison Elec. Co., old issue, 5s		101
Home Telephone Co. 5s	80	
Home Tel. Co., 1st Refg. 5s	70	
L. A. Electric	98	
L. A. Gas & Elec.	99	100½
L. A. Pac. 1st Con. Mtge. 5s	99⅝	102
L. A. Public Market	102	
L. A. Railway Co. 5s	101¼	104
Mission Trans. & R. Co. 5s	94	97½
Pac. L. & P. Gtd. 5s	94¼	98
Pasadena Home T. & T.	82½	85
Prod. Transportation 5s	93	96⅝
Temescal Water Co. 6s	90	
Union Oil Co. 5s	87⅝	87¾
Union Transportation Co. 5s	91⅝	93
Whittier Home T. & T. Co. 5s	60	

MINING STOCKS.

	Bid.	Asked.
Cal. Hills	.01½	.02
Cons. Mines	.04⅝	.04½
Johnnie M. & M.	*3.50	
*Searchlight Parallel	2.50	4.00

*—Per 1000 shares.

OIL LIST.

SALES—Morning session: 6000 Mar. Nor. at 8¾; 500 do. at 8½; 10 Union at 71.25; 10 do. at 71.37½; 10 do. at 71.62½; 30 do. at 71.75; 20 do. at 71.62½; 10 do. at 71.50.

SALES—Afternoon session: 1000 Nat. Pac. at 3½; 1000 do. at 3⅝; 20 Union Prov. at 71.25; 10 United Pet. at 72.50; 2000 Mar. Nor. at 8½.

INDUSTRIAL LIST.

SALES—Morning session: 300 L. A. Inv. at 79.

OFF-BOARD.

REPORTED SALES—Morning session: 3 $1000 Union Oil 5s at 87½; 3500 Mar. Nor. at 8⅝.

REPORTED SALES—Afternoon session: 100 L. A. Inv. at 79; 100 do. at 79½; 30 do. at 79.

SAN FRANCISCO EXCHANGE.

Montana Shows Decline of Four Points—Market Generally Is Very Dull—Mining Notes.

[Furnished by E. F. Hutton & Co., Members New York Stock Exchange, 118 West Fourth street, Los Angeles.]

SAN FRANCISCO, May 12.—The market was extremely dull and uninteresting today. The largest change was in Montana which closed 80 bid at 83 off 4 points. Net profits of Tonopah Exchange for March were $14,400. Net profits of the Jumbo Exchange Mining Company and the Jumbo Exchange Reduction Company for March were $22,337, out of which $10,000 was paid to the Merger Mines Company on account of the purchase of the Velvet claim.

Following are closing quotations:

Goldfield District—	—Close— Bid.	Ask.		—Close— Bid.	Ask.
Atlanta	21	22	Con. Va.	7	8
Booth	6	7	Confidence	24	—
Blue Bull	3	—	Hale & N.	—	4
C. O. D.	4	—	Mexican	85	—
Comb. F.	7	8	Ophir	12	13
Daisy	—	6	Savage	2	—
Dia. B. B.	3	—	S. Nev.	5	6
Florence	52	54	Union	7	8
Gldf. Con.	140	142½	Tonopah District—		
Jumbo Ex.	24	25	Belmont	—	707½
Lone Star	1	2	Cash Boy	8	9
Merger	14	15	G. Queen	3	4
Spearhead	—	3	J. Butler	—	105
S. Pick	5	6	Merger	51	54
Vernal	—	7	Midway	32	33
Yellow T.	3	4	M. P. Ex.	4	5
Manhattan District—			Montana	80	82
Big Four	7	—	Mis. Ex.	32	—
Dexter U.	1	2	McNamara	3	4
Man. Con.	4	6	N. Star	29	—
Man. Dex.	—	2	Rescue E.	19	20
M. H. Con.	—	2	Tono. Ex.	247½	250
Mustang	—	1	Umatilla	2	3
W. Cap	6	—	W. End	87	89
Oro	11	12	Other Districts—		
Sand.	19	20	P. & Peak	23	—
Kew.	8	9	Nev. Hills	34	35
Comstock District—			Rd. Mtn.	28	31

OIL STOCK QUOTATIONS.

SAN FRANCISCO CLOSING PRICE.

[BY DIRECT WIRE—EXCLUSIVE DISPATCH.]

SAN FRANCISCO, May 12.—Closing bid and asked prices:

	—Close— Bid.	Ask.		—Close— Bid.	Ask.
Caribou	—	140	Pyramid	3	4
Claremont	23	—	Republic	10	—
Coal. Cen.	15	—	Sauer D.	80	—
New Penn.	15	—	S. W. & B.	5	15
Pac. Crude	10	—	Turner	240	—
Paraffine	10	—	W. K. Oil	35	—
P. Union	1	2			

SALES—500 Palmer Union at 2.

Chicago Stock Market.

[Furnished by Logan & Bryan, Members New York and Boston Stock Exchanges, Bradbury Bldg., Los Angeles.]

CHICAGO, May 12.—Following are the sales and range of quotations:

	Shares.	High.	Low.	—Close— Bid.	Asked.
Nat'l Biscuit com.				128	132
Nat'l Biscuit pfd.	25	125	125	123	126
Am. Can com.				26⅝	27½
Nat'l Carbon com.				108	109
Nat'l Carbon pfd.				118	120
Diamond Match	104	95⅝	95½	95¼	95⅝
Quaker Oats com.				230	240
Quaker Oats pfd.	44	105⅝	105½	105¼	106
Am. Ship. com.				35	37
Am. Ship. pfd.				78	81
Swift & Co.	132	105½	105⅜	105⅝	105¾
Chicago Title & T.				210	212
Am. Telephone				122	123
Chicago City Rys.				135	150
Sears Roebuck com.	10			184	185¼
Sears Roebuck pfd.				124	124
Chicago Rys. 1st	85	96	94	95	97
Chicago Rys. 2nd	1175	33¼	32¼	33¼	33⅝
Chicago Rys. 3d	20			6	6¾
Chicago Rys. 4th				2¼	2½
Pneumatic Tool				53	53½
K. C. com.	200	20¼	20	20	21
K. C. pfd.	50	40¼	40¼	40	40½
Illinois Brick				63	64½
Streets com				3	4¼
Streets pfd				16	25
People's Gas				120¾	121
West Stone				3	5
Public Service	20	97	97	97	
Booth Fish. Co.				35	38
Booth Fish. pfd.				72¾	75
Com. Edison	10	134⅛		134	134¼
Chi. Elev. Rys. com.				20	27
Chi. Elev. Rys. pfd.				65	80
Corn Products				8½	9¼
Carbide				153⅝	153⅝
Mont. Ward pfd.	45	112⅝	112¼	112½	119½
Public Utilities				1⅛	2⅛

BONDS.

	Amount.	High.	Low.	Bid.	Asked.
Armour & Co. 1st 4½s	$2000	103	103	103	
Pneu. Tool 5s				93½	93¾
Chicago Rys. 5s				98½	98⅝
Chicago Rys. "A"				90	93½
Chicago Rys. "B"				78½	79½
Chicago Rys. "C"				94	95

COMMERCIAL.

LOCAL PRODUCE MARKET

Chili peppers and a few boxes of bell peppers from the same place helped to reduce the quotation on these vegetables which have been very high during the past four months. In that time the entire supply has been coming from Florida and Orange county lays claim to the first commercial production of the season. The chili peppers brought 15 cents a pound while bells brought 2 cents more on the local stock. Florida stock sold a trifle higher. Egg plant from the Southern State is holding steady. Cabbage is firm and selling near the dollar mark. New crop cauliflower is on the market and is bringing $1 per dozen. Tomatoes are holding very steady at $2.25 for the best. There has been no change in bunch goods. Lettuce is bringing as high as $1 on fancy packing stock. Outdoor cucumbers are worth about 90 cents a box. Beans and peas are still holding up well for good stock, both selling above 5 cents a pound, which is unusual at this season. Only northern artichokes are obtainable and they are bringing better than 60 cents on good sizes.

There was no change in the market of staples. Egg receipts were 515 cases of local, with twice that many of northern and eastern. The heaviest butter receipts in weeks were reported with the coming of 119,278 pounds. The market stayed steady at 24 under this pressure. Cheese was down on fancy varieties, firm on northern and eastern. Imported Swiss is selling at the lowest price ever recorded here. Receipts of cheese were 8340 pounds. Total potato arrivals were 1805 pounds. There was a fair call for spuds. Only 5 sacks of onions were reported in. Sweet potato receipts were 25 sacks.

Cherry arrivals were much heavier and quotations a little lower. Grapefruit showed a slight advance. Other fruits with the exception of strawberries were unchanged.

Prices Current.

Following are jobbing quotations:

EGGS — Fresh ranch, case count, 23; candled, 25@26; Petaluma-Santa Rosa extras, 24; northern, case count, 23. Prices to the trade or for candled stock are abou. 3 cents higher than these quotations.

BUTTER—Creamery extras, 24 per lb.; firsts, 20; country, 19; ladle, 18. Prices to the trade about 4 cents higher than these quotations.

CHEESE—California fresh, 14½@15; eastern daisies, 20@21; eastern twins, 20@20½; longhorns, 20@20½; cheddars, 21; Oregons, 19½; imported Swiss, 24@26; domestic Swiss, block, 20@21; wheel, 18; Limburger, 18@20; Edam, 7.00; Sierra, 1.10@1.20; Canada cream, 95@1.10; Roquefort, 36; German breakfast, 90@1.00; cream brick, 19@20.

CITRUS FRUITS—Valencias, fancy pack, 2.75@3.00; navel oranges, fancy pack, 2.00@2.25; unpacked stock, 1.50@1.75; lemons, packed, 3.25@3.50; loose, 2.25@2.50; juice, 1.50@1.85; grapefruit, seedless, 2.25@2.75; tangerines, 1.50@1.75 per half orange box; limes, 1.50 crate.

FRESH FRUITS — Apples: Roman Beauties, 2.50; winesaps, 2.35@2.65; Permains, 2.15@2.35; bananas, 3½@4; pineapples, 6@7; loquats, 3@6 per lb.; Winter Nellis pears, 1.25 per lug box; cherries, red, 9@12; white, 8@10 per lb.; apricots, 1.50 per crate.

BERRIES—Strawberries, 5@8; raspberries, 7@8; blackberries, 7@9; gooseberries, 12@13 lb.

GREEN VEGETABLES—These quotations are for first-class shipping stock. Beets, 25@30 doz.; carrots, 20@30 doz.; parsnips, 25@30 doz.; oyster plant, 25@30 doz.; leeks, 35@40 doz.; peas, 5@6½ lb.; spinach, 20@25 doz.; cabbage, 60@90 sack; lettuce, 75@90 crate; escarole, 40 doz.; green onions, 15@20 doz.; chives, 40@50 doz.; mint, 25@40 doz.; artichokes, local, 75@90 doz.; peppers, 20@25 lb.; rhubarb, strawberry, 1.50@1.65; crimson, 90@1.00 per box; cucumbers, hothouse stock, 50@85 per doz.; outdoor stock, 1.00@1.10 per lug; horseradish, 10@12; cream squash, 50; summer squash, 90@1.25 crate; tomatoes, 1.50@2.25 crate; celery, green, 65 doz.; 5.00@6.00 crate; asparagus, 4@7 per lb.; string beans, 5@7½; eggplant, 12@14; green corn, 80@1.00 doz.; cauliflower, 90@1.00 per doz.

POTATOES—Oregons, 1.55@1.65; River Burbanks, 1.30@1.40; sweets, 1.85@2.00; new potatoes, 75@85 per lug box; 2.25@2.35 cwt.

BEANS — Pink, No. 1, 5.00; Lady Washington, 4.60@4.75; small whites, 5.90@6.00; Lima, No. 1, 7.00@7.25; Garvanzas, 8.00@8.30; black eyes, 7.50; lentils, 6.00@6.25.

ONIONS AND CHILE—Strings, 14@15; loose, 14; chile telpins, 1.00 lb.; ground chile, 12; Japanese, 15; corn husks, 10@12; do., cut, 13; onions, Bermudas, 1.75@1.90 per crate; Crystal white, 1.90@2.00; garlic, 25@30.

RAISINS, FIGS AND DATES—Raisins, seeded, 36 16-oz., choice, 8; 36-oz., fancy, 8½; 45 12-oz., choice, 7½; Not-a-seed, 36 16-oz., 8½; 2-crown, loose, 50-lb. box, 6; 3-crown, loose, 50-lb. box, 6½; 4-crown, loose, 50-lb. box, 7½; Sultana, unbleached, 6½; bleached, seedless, 11@11½; Thompson Seedling, 36 1s, 7½@8½; 2-crown, L. L., 20 lbs., 1.45@1.55 box; 3-crown, L. L., 20 lbs., 1.60@1.75 box; 4-crown, L. L., 20 lbs., 1.90@2.00 box; 5-crown, L. L., 20 lbs., 2.50@2.75 box; 6-crown, L. L., 20 lbs., 3.00@3.25 box. Figs, white, 12 12-oz. cartons, 65; do., 10 16-oz. cartons, 75; do., 12 16-oz. cartons, 95; do., 50 6-oz. cartons, 1.55; loose block, 25-lb. box, 5¾ lb.; loose, white, 25-lb. box, 6¼ lb.; imported, 14½@17 lb. Dates, Golden, 60-lb. boxes (new,) 7½ lb.; Golden, pkgs., 9 lb.; Fards, 60-lb. boxes, 11 lb.; Fards, 12s, 12½@13 lb.

NUTS—New almonds, fancy, IXL, 22@23; Ne Plus Ultra, 20@21; thin shell Drakes, 18@19; cocoanuts, per doz., 1.00; filberts, large, new crop, 17; pecans, large, 18; peanuts, California, raw, 5½@6; eastern, 7; Japan, 6@6½; rice corn, 5.00@5.25; walnuts, No. 1, Assn., 17½; budded walnuts, 21; unbleached walnuts, 14@15; hickory, 14@16; pine nuts, 15@16.

HONEY—Comb, fancy water white, 16@17; white, 14@15; light amber, 11@13; extracted, light amber, 8; white, 9; water white, 10; beeswax, 30 per lb.

DRIED FRUITS—(25-lb. boxes faced, 50s, ½c less.) Apples, evaporated, 50s 9½@10; evaporated, fancies, 10½@11½; apricots, choice, 14; extra choice, 14½; fancy, 15½@15¾. Currants, bulk, bbls., 9; 50-lb. boxes, 9½; 16-oz. pkgs., 9½@10; 50 12-oz. pkgs., 8; nectarines, 12½; pears, 8@12; plums, 10; peaches, choice, 6½; fancy, 7½; prunes, 20-30s, 15; 30-40s, 12½; 40-50s, 11½; 50-60s, 10½; 60-70s, 9¾; 70-80s, 7¾@8; 80-90s, 6½; 90-100, 50s, 6.

RICE—(Per 100 lbs.) Honduras (Carolina,) 5.80@7.00; Japan grades, 4.00@4.35; California, 4.75; broken, 3.60.

POULTRY — Prices to producers: Broilers, 27; fryers, 27; roasters, 20; old cocks, 8; hens, 16@19; turkeys, 22@25; ducks, 22; geese, 16; squabs, pigeons, doz., 3.00.

LIVE STOCK—(Furnished by Pacific Coast Beef and Provision Company.) Steers, 6¼@7; heifers, 5¾@6¼; calves, 7@8; cows, 5¼@6; bulls, 4½@5; wethers, 4.75@5.00; ewes, 4.25; lambs, 3.50@3.75; yearlings, 4.50@4.75; hogs, 8.50@9.00.

MUTTON—Yearlings, 13; wethers, 11; ewes, 10; racks, 12½; legs, 14; loins, 15; saddles, 12½; trimmed mutton, 13½; fore quarters mutton, 9½; shoulder and breast, 11½; No. 2 mutton wethers, 10; No. 2 mutton ewes, 9; tongues, each, 2½; plux, each, 5; heads, skinned, each, 8; brains, each, 5; hearts, each, 2½.

VEAL—120 lbs. and under, 15; 121 to 150 lbs., 14½; 151 lbs. and up, 14; sides, 60 lbs. and under, 15; 61 to 80 lbs., 14½; 81 lbs. and up, 14; hinds, 45 lbs. and under, 18; do., 46 lbs. and up, 17; fore quarters, 45 lbs., and under, 11; do., 46 lbs. and up, 10.

LAMB—Lambs, plain, 14½; do., coul, 14; lamb racks, 20; trimmed lambs, 10; fore lambs, 12; hind lambs, 17; loins, 18; legs, 16; shoulder and breast, 8; No. 2 lambs, 13.

BEEF—(Furnished by Cudahy Packing Company:) No. 1 steers, 12¼; medium steers, 12; No. 1 cows, 11¾; medium cows, 11½; steer hind quarters, No. 1, 15½; do., medium, 14; cow hind quarters, 14½; fore quarters, 10; do., kosher, 10; good bulls, 10; No. 2 bulls, 9; short loins, 23; pin bone loins, 24; loins, No. 1, 19; do., medium, 18; cow loins, 17; ribs, No. 1, 8-rib cut, 16; do., 7-rib cut, 18; ribs, medium, 15; cow ribs, 15; loin butts, 16; short chux, 9; full chux, 8¾; do., kosher, 9¾; triangles, 9½; do., kosher, 9½; plates, 9; steer rounds and rumps, 12½; do., rump off, 13; do., butt on, 13½; heifer, rounds, 12; tenderloins, fresh, 30; do., frozen, 25; shoulder clods, 16; boned chux, 13@13½; shanks, 5; flank steak, 15; whole flanks, 10; do., fat off, 10½; beef suet, 9; cod fat, 9; sweetbreads, fresh, 30; do., frozen, 10-lb. tins, 30; fresh tongues, 17; pickled tongues, 19; cooked tripe, 5; cleaned tripe, 3; hearts, 8; livers, fresh, 10; do., frozen, 9; ox tails, fresh, each, 8; do., frozen, lb., 8; brains, each 8; kidneys each, 8; feet, each, 10; heads (barbecue,) each, 3.00.

PORK—Dressed hogs, heads on, 14; do., heads off, 15; trimmed hogs, 16½; loins, fresh, 18½; do., Diamond "C," frozen, short, 18½; legs, fresh, 16; shoulders, fresh, 12½; picnics, fresh, 12; butts, 14; bellies, 16½; leaf lard, 12; trimmings, 11½; tenderloins, fresh, 35; do., 10-lb. tins, frozen, 32; spare ribs, 11; do., frozen, 11; heads, per lb., 7; backfat, 11; tails, 9; do., frozen, 25-lb. baskets, 16½; neck bones, 6; pigs' feet, 4; hearts, per lb., 8; livers, each, 10; kidneys, per lb., 6; tongues, per lb., 10; snouts, per lb., 5; ears, per lb., 3½; chitterlings, 5; brains, per lb., 7; jowls, 10.

HAMS—(Furnished by various wholesale establishments:) Per lb.: Armour's Star, 22¼; Star, boiled, 31; Shield, 21½; skinned, 23; picnics, 13½; Colonials, 20½; minced, 16; Diamond C hams, 12-16, 20; do., skinned hams, 20½; do., boiled, 28; Rex hams, 12-16, 19; Rex skinned hams, 19½; Pioneer hams, 10-16, 18½; smoked picnic hams, 14; boiled hams, boneless, 29; Angelus hams, 8-10, 18½; 10-12, 18½; 12-16, 18½. Angelus skinned hams, 20; boiled hams, local, 27; eastern, 28; Empire hams, 10-12, 22¾; Empire hams, 12-14, 23¾; 14-16, 23½; Empire picnics, 16; Premium skinned hams, 25; Atlas hams, 8-10, 25; Atlas hams, 8-10, 25; 10-12, 23; Premium boiled, hams, 32½. Pacific Coast Beef and Provision Company: Majestic, 12-16, 20½; Majestic skinned, 21½; Majestic boiled, 28; Laurel, 12-16, 19½; Laurel skinned, 20½; Laurel boiled, 27; Century, 10-16, 18½; smoked picnics, 14.

BACON—Armour's Star, 28¾; Armour's Shield, 6-8, 24¾; 8-10, 23¾; 10-12, 21¾; Colonial, 8-10, 22½; 10-12, 19½; 12-14, 19½; Winchester, 6-8, 27¼; 8-10, 26½; 10-12, 24¾; Empire, 27¾; Hauser's Pride, 4-6, 26; 6-8, 26; Angelus, 6-8, 23; 8-10, 22; 10-12, 21; Premium, 30¾; Atlas, 10-12, 23½; Cudahy's Diamond C, 6-8, 26; Sunlight, 6-8, 24; Rex, 6-8, 22; 8-10, 21; 10-12, 20½; Pioneer, 8-10, 20½; 10-12, 19¾; 12-14, 19½; Pacific Coast Beef and Provision Company, E. & S. Majestic, 4-6, 27; 6-8, 26; do., Laurel, 6-8, 22½; do., Laurel, 8-10, 21½; do., Laurel, 10-14, 22½; do., Laurel, narrow, 5-7, 20; do., Century, 6-10, 20½.

SAUSAGE—Cologna, 10½; blood, 10½; liver, 10½; pork, 13; Berlin, 16; Frankfurt, 12; Vienna, 12; clubhouse, 13; tongue, 20; Spanish, 13½; garlic, 11½; minced ham, 14½; sour head cheese, 12; Salami, German style, 29; farmer style, 22½.

PICKLED MEATS—Pigs feet, kits, 1.25; do., ½ bbls., 3.00; do., ⅛ bbls., 5.50; do., bbls., 13.00; H. C. tripe, kits, 1.15; do., ¼ bbls., 2.60; ½ bbls., 5.00; bbls., 12.00; lamb tongues, kits, 2.00; ¼ bbls., 6.00; plate beef, ½ bbls., 10.00; bbls., 19.00.

SUGAR—Prices quoted below are for Los Angeles. Pomona country list is 5c higher; Colton city list is 20c higher; Colton country list is 17½c higher. Prices are based on sacks; bbls. add 10c; ½ bbls., 25c; and boxes, 50c per 100 lbs. All prices are net cash, less 25 cents per cwt., 15 days. Beet, gran., 4.40; standard cane, 4.60; standard berry, 4.60; cubes (sacks,) 4.85; cubes, (5-lb. boxes,) 5.35; candy, gran., 4.70; powdered, 4.70; Con. A., 4.60; extra C., 4.10; Golden C., 4.70; D, 3.90; Dominoes, 5s, 8.80; Dominoes, 2s, 9.30; Superior, 7x, powdered, bbls., 5.30; Superior, 7x, powdered, ½ bbls., 5.50; Superior, 7x, powdered, 30-lb. boxes, 5.85; Superior, 7x bar, bbls., 5.75; Superior, 7x, bar, ½ bbls., 6.00; Superior, 7x, bar, 35-lb. tins, 7.45; Superior, 7x, bar, 30-lb. boxes, 6.25.

SALT AND SMOKED MEATS—D.S. bellies, 15½; D.S. fat backs, 13; D.C. clear backs, 14½; D.S. extras, 15; smoked butts, 20; backs, 29; beef tongues, 30; strips, 20; inside, 30.

DAILY EASTERN CITRUS MARKET QUOTATIONS

[BY DIRECT WIRE TO THE TIMES.]

NEW YORK BUREAU OF THE TIMES, May 12.—Twenty-one cars navels, two seedlings, one mixed car navels and bloods sold. Market strong. Cloudy.

NAVELS.	Avge.
Euclid, Growers Ft. Co.	$3.20
Uplanders, Growers Ft. Co.	3.05
Cleghorn, Growers Ft. Co.	2.85
Banjo, Growers Ft. Co.	2.75
Brownie, Rialto Ft. Co.	2.70
Diamond S, O.K. Ex.	2.60
Banjo, Growers Ft. Co.	2.45
Corona, National O. Co.	3.15
Standard, National O. Co.	3.05
Alpha, R. Henderson	3.25
Elk, R. Henderson	3.10
Golden Cross, O.K. Ex.	3.15
Golden Star, O.K. Ex.	2.85
Kenilworth, A.H. Riv.	3.40
Peasant, A.H. Riv.	2.85
Parrot, S.A. Ex.	3.05
Moose, O.K. Ex.	3.30
Prong Horn, O.K. Ex.	[illegible]
Buck, O.K. Ex.	2.65
White Ensign, O.K. Ex.	2.80
Royal, Q.C. Corona	3.25
O.I.C., Q.C. Corona	3.15
Lotus, O.K. Ex.	3.30
Monogram, O.K. Ex.	[illegible]
Diamond S, O.K. Ex.	[illegible]
Blue Hussar, O.K. Ex.	3.15
Red Hussar, O.K. Ex.	[illegible]
Green Hussar, O.K. Ex.	2.85
Paul Neyron, S.A. Ex., imp.	3.10
Hobo, A.H. Pachappa	[illegible]
Sunnyheights, R.H. Redlands	[illegible]
Quail, O.K. Ex.	2.70
Red Globe, Riv. Ex.	2.75
Golden, Riv. Ex.	3.00
Crystal, Riv. Ex.	2.90
Geyser, imp., O.K. Ex.	[illegible]
Flyer, imp., O.K. Ex.	3.05
Flyer, O.K. Ex.	[illegible]
Red C. Covina Ex.	[illegible]
Sunnyheights, R.H. Redlands	3.10
Golden Circle, R.H. Redlands	[illegible]
Mission, J.F. Santa Barbara	2.55
Festival, J.F. Santa Barbara	2.50
Flower City	2.35
Mocker, Spence Ft. Co.	2.60
NAVELENCIAS.	
Geyser, O.K. Ex.	[illegible]
BLOODS.	
Brownie, Rialto Ft. Co.	[illegible]
Sunnyheights, R.H. Redlands	2.75
Bear, O.K. Ex.	2.80
Quail, O.K. Ex.	[illegible]
Sunnyheights, R.H. Redlands	[illegible]
SEEDLINGS.	
Dos Palmas, San Marino Growers	$2.80
Havana, V.C. Santa Paula	2.75
NAVELS—HALVES.	
Golden Rule	$1.25
BLOODS—HALVES.	
Golden Cross	$1.60
Red X	1.50
Royal	1.60
Bear	1.55
Quail	1.50
ST. MICHAELS—HALVES.	
Royal	$1.70
TANGERINES—HALVES.	
La Mesa	$1.30

Boston Market.

[BY DIRECT WIRE—EXCLUSIVE [illegible]]

BOSTON, May 12.—11 [illegible] Market is strong [illegible]

NAVELS.

Glendora Home, A.C.S. Glendora [illegible]
Stork, S.A. Claremont [illegible]
Airship, F.C. Fillmore [illegible]
Cycle, F.C. Fillmore [illegible]
Quality, S.T. Redford [illegible]
Campfire, S.T. Redford [illegible]
Kenilworth, A.H. Riverside [illegible]
Peasant, A.H. Riverside [illegible]
Blue Hussar, O.K. Alta Loma [illegible]
Red Hussar, O.K. Alta Loma [illegible]
Green Hussar, O.K. Alta Loma [illegible]
Princess, Q.C. Corona [illegible]
Alpha, R. Henderson [illegible]
Elk, R. Henderson [illegible]
Chinese, Interstate Ft. Co. [illegible]
Cleghorn, Growers Ft. Co. [illegible]
Banjo, Growers Ft. Co. [illegible]

SEEDLINGS.

Havana, V.C. Santa Paula [illegible]

BLOODS.

Princess [illegible]

Chicago Citrus Market.

[BY DIRECT WIRE—EXCLUSIVE [illegible]]

CHICAGO BUREAU OF THE TIMES [illegible] Lemons, California, new, [illegible] anges, California navels, [illegible] box, 2.50@3.75. Pineapple [illegible] Strawberries, 50@1.00 per [illegible] per 24 quarts. California [illegible] 2.00@5.00.

Philadelphia Market.

[BY DIRECT WIRE—EXCLUSIVE [illegible]]

PHILADELPHIA, May 12.—[illegible] cloudy. Five cars Florida [illegible] Florida oranges sold, [illegible] $1.30 to $3.35.

NAVELS.

Campfire, S.T. Redford [illegible]
Quail, O.K. Etiwanda [illegible]
Crest, O.K. Etiwanda [illegible]
Native Son, King Ft. Co. [illegible]
Salt Lake, King Ft. Co. [illegible]
Red L [illegible]
Native, Sutherland Ft. Co. [illegible]

ST. MICHAELS.

Carmencita [illegible]
Colombo [illegible]

ST. MICHAELS—[illegible]

Blue L [illegible]
Red L [illegible]

Citrus Fruit [illegible]

May 11 [illegible]
Total to date this season [illegible]
Total to same date last season [illegible]
Total to same date two years ago [illegible]

TULARE [illegible]

May 9-10 [illegible]
Total to date this season [illegible]
Total to same date last season [illegible]

LOCAL PRODUCE.

FURTHER MARKET QUOTATIONS.

SALT—(San Pedro Salt Co.) Blue Cross, cartons, 48-2s, 1.60; do., cartons, 20-5s, 1.40; Angelus, bales, all sizes, 1.65; Blue Cross table salt, 150-lb. bales, 75-2, 50-3, 30-5, 15-10, 6-25, bale, 1.75; Blue Cross Dairy, 50s, 16.00 ton; Angelus Dairy, 50s, 15.00 ton; Wilmington Table, 50s, 15.00 ton; ¼ ground and ice cream, 50s, 10.00 ton; do., 10s, 9.50 ton; rock, 50s, 10.00 ton; do., 100s, 9.50 ton; hide, 167s, 8.75 ton; Kansas Salt, R. S. V. P., 20-5s, 2.90; do., 30-2s, 2.50; Purity, 28-2s, 2.00; Seal, 36-2s, 1.35; Wyandotte, 62-3s, 3.20 bale; 54-3½s, 3.25 bale; 228s, 3.25 bale; 18-10s, 2.95 bale; 125-3s, 6.25 bale; 25-10s, 5.95 bale; Riverside or Perfection, 86-1½s, 2.50 bale; 38-4s, 2.40 bale; 15-10s, 2.35 bale; ice cream, 20-10s, 3.00 bale; Ashland Dairy, 50s, 28.00 ton; lump 280s, 3.00 bbl.; kiln dried, 50s, 65; lump rock stock, 25.00 ton. Quantity prices, one or assorted: Miscellaneous salt, White Crystal, 36-2s, 1.35 case; do., 15-5s, 1.15 case. (One case free with 5.) Shaker, 24 pkgs., 1.80; Sunflower, 50 shakers, 1.55; D. C. table, 24-3s, 2.10; Diamond Crystal, 30-3s, 5.23; do., 100-3s lbs., 5.50; do., 200-1½s lbs., 5.75; D. C. cooking, 24-3s, 1.80; Worcester brand, Ivory salt, 24-2½ cartons, 1.75; bbls., 100-2 sacks, 5.00; do., 70 4-lb. sacks, 5.00; do., 60-5 lb. sacks, 5.00; do., 30-¼ lb. sacks, 4.75; do., 30-10 lb. sacks, 4.75.

WHEAT FLOUR—Quoted by bbl.: Capitol Milling Co., Capitol, 6.10; Aurora, 5.40; Trophy, 4.60; No. 1 Hard Baker, 5.60; Baker's extra bd. and Cal. wheat blend, 5.40; Our Giant, 5.20; Eclipse, 5.20; Los Angeles Milling Co., Forex, 6.00 per bbl.; Purity, 5.40; Morning Glory, 4.60; Just Right, baker's flour, 5.80; Forex, bakers' extra, 5.50; bakers' pastry, 5.20.

	5-lb.	10-lb.	25-lb.	50-lb.
Graham flour	3.40	3.20	3.10	3.00
Buckwheat flour	4.85	4.65	4.55	4.45
Cornmeal, Y. & W.	3.60	3.40	3.30	3.20
Rye flour or meal	3.70	3.50	3.40	3.30
Oatmeal, steel cut	5.30	5.10	5.00	4.90
Oatmeal, ground	5.30	5.10	5.00	4.90
Hominy, large or small	4.30	4.10	4.00	3.90
Cracked wheat	3.90	3.70	3.60	3.50
Entire wheat flour	3.50	3.30	3.20	3.10
Pearl barley	6.80	6.60	6.50	6.40
Split peas, yellow	6.80	6.60	6.50	6.40
Split peas, green	8.60	8.40	8.30	8.20
Farina	4.00	3.80	3.70	3.60
Nutri Germ	4.80	4.60	4.50	4.40

GRAIN AND FEED—Per 100 lbs.: Alfalfa meals, 1.20; alfalfa molasses, 1.25; granulated, 2.65; bone meal, 1.90; blood meals, 3.45; XXXX beef scraps, 3.10; barley, rolled, 1.55; seed barley, 1.60; charcoal, 2.30; XXXX chick feed, 3.10; do., bale of 20 5-lb. bags, 3.00; corn, eastern, whole, 2.25; corn, whole yellow, 2.10; whole white corn, 2.15; Kaffir corn, 1.90; Egyptian corn, 2.55; corn, cracked, 2.15; XXXX Dry Mash (a superior egg food,) per 100-lb. sacks, 2.60; grit, granite, 80; miller, 3.15; red feed oats, 2.00; white feed oats, 1.75; rolled oats, 1.75; feed meal, 2.25; cheap oats, 1.70; clam shells, 65; oyster shell, 1.30; scratch feed, 95@2.20; bran, 1.45; shorts, 1.80; No. 1 wheat, 100-lb. sacks, 2.00; milo maize, 1.75; linseed oilcake meal, ton, 42.30@42.50; cocoanut cake or meal, ton, 17.00@28.00; oilcake meals, 2.30; rye seed, 1.95; cracked, 2.20.

HAY—Jobbing prices, per ton: Alfalfa, 10.00@14.00; barley, 13.00@15.50; tame oats, 16.00@19.00; wheat, 12.00@15.00; stock hay, 9.00@11.50.

OIL LIST.

Pearl oil, iron bbls. and tank wagons	$ .09
Pearl oil, cases, 5s	.15
Elaine oil, cases, 2-5s	.26½
Eocene oil, cases, 2-5s	.19
V. M. & P. naphtha, iron bbls., drums	.13½
V. M. & P. naphtha, cases, 2-5s	.20½
Red Crown gasoline, iron bbls. and tank wagons	.14½
Red Crown gasoline, cases, 2-5s	.21½
G. M. gasoline, in bbls.	.37
G. M. gasoline, in cases	.44¾
Engine distillate, iron bbls., drums and tank wagons	.06½
Engine distillate, cases, 2-5s	.13½
Linseed oil, raw, in bbls.	.58

PRODUCE RECEIPTS.

SAN FRANCISCO FIGURES.

[BY DIRECT WIRE—EXCLUSIVE DISPATCH.]

SAN FRANCISCO BUREAU OF THE TIMES, May 12.—River white potatoes, per cental, 40@60. Arrivals for the twenty-four hours ended at 10 o'clock today were as follows: Interior—Alfalfa meal, sacks, 300; barley, centals, 2625; beans, sacks, 1539; bran, sacks, 225; brandy, gallons, 100; broom corn, bales, 71; butter, centals, 1130; cheese, centals, 155; coal, tons, 60; corn, centals, 550; eggs, dozen, 78,360; flour, quarter barrels, 1512; hay, tons, 70; hides, 1345; honey, cases, 10; leather, rolls, 820; lime, barrels, 970; lumber, feet, 40,000; onions, sacks, 130; orange, boxes, 1500; pelts, 155; potatoes, sacks, 2850; rice, sacks, 500; straw, tons, 5; sugar, centals, 15,700; tallow, centals, 5; wheat, centals, 210; wine, gallons, 24,600; wool, sacks, 173. Coast—Beans, sacks, 400. Oregon—Wheat, centals, 21,700. Eastern—Wheat, centals, 3000. Foreign—Beans, sacks, 1520.

SAN FRANCISCO MARKET.

FRUIT, GRAIN AND PRODUCE.

[BY A. P. NIGHT WIRE.]

SAN FRANCISCO, May 12.—Receipts: Flour, 1518 quarters; barley, 2825 centals; beans, 1539 sacks; potatoes, 2850 sacks; hay, 70 tons; hides, 1345; wine, 24,600 gallons. Fruit, California lemons, choice, 2.75@3.00; fancy, 3.50@4.00. Beans, pink, 4.20@4.35; large white, 4.10@4.25. Potatoes, Oregon Burbanks, 1.10@1.30; sweets, 2.25@2.75, new, 1½@2½. Onions, Bermuda, 2.00@2.25. Vegetables, green peppers, Chile, 1@4; cucumbers, hothouse, 2.00.

Callboard Sales.

[BY A. P. NIGHT WIRE.]

SAN FRANCISCO, May 12.—Barley, December, 1.05; May, 1.02 bid; 1.04½ asked; spot, Port Costa, sold, 1.00½; spot, 1.01½ bid; 1.03⅝ asked. Afternoon session: Barley, December, 1.05½;

Stocks and Bonds.

San Francisco Dairy Market.

[BY A. P. NIGHT WIRE.]

SAN FRANCISCO, May 12.—Butter—Fancy creamery, 24. Eggs—Fancy ranch, 23½.

New York General Market.

[BY A. P. NIGHT WIRE.]

NEW YORK, May 12.—Wheat, spot, firm. Hops, quiet. Hides, steady. Petroleum, steady. Wool, steady.

New York Metal Market.

[BY A. P. NIGHT WIRE.]

NEW YORK, May 12.—Copper, firm; spot and July, 13.50@14.00; electrolytic, 14.25; lake, nominal; castings, 14.00@14.12½. Tin, firm; spot, 33.62@34.00; July, 33.75@34.00. Antimony, dull; Cookson's, 7.15@7.25. Iron, quiet, unchanged. Lead, quiet, 3.85@3.95. Spelter, steady, 5.10@5.20.

New York Dairy Market.

[BY A. P. NIGHT WIRE.]

NEW YORK, May 12.—Butter—Quiet; creamery extras, 26½@27; firsts, 24½@26. Cheese—Unsettled; state, whole milk, fresh colored specials, 14; colored average fancy, 13½@13¾; new white, 13½@13¾.

California Dried Fruit.

[BY A. P. NIGHT WIRE.]

NEW YORK, May 12.—Evaporated apples, quiet. Prunes, firm. Apricots and peaches, quiet, but firm. Raisins inactive.

Chicago Live Stock [illegible]

[BY A. P. [illegible]]

CHICAGO, May 12.—Hogs—[illegible] slow at yesterday's average [illegible] 8.40; light, 8.20@8.50; mixed [illegible] 7.95@8.40; rough, 7.95@8.[illegible] Cattle—Receipts, 3000; weak [illegible] steers, 7.10@8.15; stockers and [illegible] 8.40; cows and heifers, [illegible] @10.00. Sheep—Receipts, [illegible] 5.25@6.00; yearlings [illegible] 8.00; springs, [illegible]

Chicago Dairy [illegible]

CHICAGO, May [illegible]—Unchanged. [illegible] cases; at mark [illegible] nary firsts, 17[illegible]

New York Bond [illegible]

[Furnished by Logan & Bryan [illegible] and Boston [illegible] Angeles.]

NEW YORK, May 12.—[illegible] bonds:

Atchison Gen. [illegible]
Atlantic Coast [illegible]
B. & O. Gold [illegible]
Brooklyn Rapid [illegible]
Chesapeake & O. [illegible]
C. M. & St. P. [illegible]
C. R. I. Col. [illegible]
California Gas [illegible]
C. B. Q. Joint [illegible]
Erie Gen. 4s [illegible]
Inter-Met. 4½s [illegible]
Louisville & N. [illegible]
Missouri Pacific [illegible]
N. Y. C. Gen. [illegible]
N. & W. 1st Con. [illegible]
Northern Pacific [illegible]
Oregon Short Line [illegible]
Pacific Tel. 5s [illegible]
Pennsylvania Con. [illegible]
Reading Gen. [illegible]
St. L. & S. F. [illegible]
Southern Pacific [illegible]
Southern Pacific [illegible]
Southern Railway [illegible]
Southern Railway [illegible]
Un. Ry. Inv. [illegible]
Union Pacific [illegible]
U. S. Steel 5s [illegible]
West Shore 4s [illegible]
Wabash 4s [illegible]
Westinghouse [illegible]
Wisconsin Central [illegible]

Sales aggregated [illegible]

New York Curb [illegible]

[Furnished by E. F. [illegible] York Stock [illegible] Los Angeles.]

NEW YORK, May [illegible] feature of the [illegible] today Riker Hegeman [illegible] otherwise was dull [illegible] was quiet, with [illegible] active issues in [illegible] was under pressure [illegible] took place [illegible] to 14¼ [illegible] quiet.

Following are [illegible]

Belmont, Braden Cop., Braden 6s, British Col., B. & N. Y., Chi. Sub., Colorado, Con. Ariz., Davis Daly, Dolores, El Rayo, Ely Con., El Paso, Emerson, Do. pfd., First Nat., Fraction, Florence, Giroux, Gld. Daisy, Gld. Del., Greene Can., Hallinger, Halifax, Iron Blos., I. C. Rub., J. Butler, Jumbo Ex., La Rose, L. V. Coal, Kerr Lake, Keystone, Man. Shirt, Do. pfd., Man. Tran., Marconi, Mason Val., Mays Oil, McK. Dar., Mines of A. [illegible]

Salt Lake [illegible]

[Furnished by E. F. [illegible] York Stock [illegible] Los Angeles.]

SALT LAKE, May [illegible] quotations:

Beck Tun., Black Jack, Colorado, Daly Judge, Grand Cent., Iron Blos., Little Bell, Lower M., May Day, Nev. Hills [illegible]

An old [illegible]

Never [illegible] aid to dig[illegible] lain's Tab[illegible] the stoma[illegible] its duties [illegible]

Industrial Pr

The Oil Industry.

SEEK TO COMBINE AGENCY MEMBERS.

[illegible]OULD AMALGAMATE MANY OIL CONCERNS INTO ONE.

Would Lessen Operating Expenses, and Be Beneficial in Other Ways, Says Executive Committee—Weir Syndicate May Later Buy in Properties, Belief.

The amalgamation of the oil com[illegible]nies who are members of the In[illegible]dent Oil Producers' Agency—[illegible]t 200 in number—into one big [illegible]rating and producing concern, is [illegible] plan which is now being launched [illegible] the Executive Committee of that [illegible]ization. The move, it is stated, [illegible] the outgrowth of the present un[illegible]factory conditions in the oil busi[illegible], and the belief that much better [illegible] and a larger revenue for the [illegible]vidual corporations may be se[illegible]red by concentrating the direction [illegible] development of the various proper[illegible]. A large reduction in operating [illegible] could of course be accom[illegible] in this way.

The following is a portion of the [illegible]ment sent out by the Executive [illegible]mittee composed of M. L. Requa, [illegible] Haseltine and M. F. McQuigg [illegible]ding the proposed move:

"At the last regular meeting of [illegible] Executive Committee of the In[illegible]dent Oil Producers' Agency very [illegible] consideration was given to the [illegible] unsatisfactory condition of the [illegible] business. While there was a spirit [illegible] optimism among the members of [illegible] committee as to the ultimate out[illegible], due cognizance was taken of [illegible] long-continued period of low [illegible] and high cost of production.

"As one method of offering relief [illegible] suggested that the individual [illegible]panies comprising the agency [illegible] combine, forming one large [illegible] company. Such an organi[illegible] would obviate a large portion [illegible] the overhead charges which each [illegible]vidual company now has to bear [illegible] would be in a position to operate [illegible] those properties on which oil [illegible] be produced most cheaply, [illegible] there is a continued over-pro[illegible]. The plan would also consid[illegible] reduce the cost of producing [illegible] oil we are now selling, and would [illegible]tionably work to the advantage [illegible] agency members."

The producers are then requested [illegible]

s Market

RN CITRUS
T QUOTATIONS

IRE TO THE TIMES.]

Boston Market.

[BY DIRECT WIRE—EXCLUSIVE [illegible]

BOSTON, May 12.—11 cars oranges sold [illegible] Market is strong and higher.

NAVELS.

Glendora Rose, A.C.G. Glendora
Rock, S.A. Claremont
Airship, F.C. Fillmore
Cycle, F.C. Fillmore
Quality, S.T. Nordhoff
Campfire, S.T. Nordhoff
Kenilworth, A.H. Riverside
Peasant, A.H. Riverside
Blue Hussar, O.K. Alta Loma
Red Hussar, O.K. Alta Loma
Green Hussar, O.K. Alta Loma
Princess, O.C. Corona
Alpha, R. Henderson
Elf, R. Henderson
Chinese, Interstate Ft. Dis.
Clegborn, Growers Ft. Co.
Banjo, Growers Ft. Co.

SEEDLINGS.

Havana, V.C. Santa Paula

BLOODS.

Princess

Chicago Citrus Market.

[BY DIRECT WIRE—EXCLUSIVE [illegible]

CHICAGO BUREAU OF THE TIMES [illegible] Lemons, California, new, 2.50@4.00 [illegible] anges, California navels, 2.00@[illegible] box, 2.50@3.75. Pineapples per crate [illegible] Strawberries, 50@1.00 per 24-pint [illegible] per 24 quarts. California cherries [illegible] 2.00@3.00.

Philadelphia Market.

[BY DIRECT WIRE—EXCLUSIVE [illegible]

PHILADELPHIA, May 12.—Five cars [illegible] cloudy. Five cars Florida sold [illegible] Florida oranges sold, $1.25 to $2[illegible] $1.90 to $3.95.

NAVELS.

Campfire, S.T. Nordhoff
Quail, O.K. Etiwanda
Crest, O.K. Etiwanda
Native Son, King Ft. Co.
Salt Lake, King Ft. Co.
Red L.
Native, Sutherland Ft. Co.

ST. MICHAELS.

Carmencita
Columbo

ST. MICHAELS—HALVES.

Blue L.
Red L.

Citrus Fruit Shipments.

May 11
Total to date this season
Total to same date last season
Total to same date two years ago

TULARE COUNTY.

May 9-10
Total to date this season... 4,773
Total to same date last season... 1,542

Chicago Live Stock Market.

[BY A. P. NIGHT WIRE.]

CHICAGO, May 12.—Hogs—Receipts [illegible] slow at yesterday's average; bulk of sales [illegible] 8.40; light, 8.20@8.50; mixed, 8.15@[illegible] 7.95@8.40; rough, 7.95@8.10; pigs [illegible] Cattle—Receipts, 3900; weak; beeves [illegible] steers, 7.10@8.15; stockers and feeders [illegible] 8.40; cows and heifers, 3.70@8.[illegible] @10.00. Sheep—Receipts, 16,000; [illegible] 5.25@6.60; yearlings, 5.25@7.10; [illegible] 8.90; springs, 7.50@10.00.

Chicago Dairy Market.

[BY A. P. NIGHT WIRE.]

CHICAGO, May 12.—Butter—Unchanged. [illegible]—Unchanged. Eggs—Higher; receipts [illegible] cases; at mark, cases included, 17¼[illegible] nary firsts, 17¼@17⅝; firsts, 18⅛.

New York Bond Market.

[Furnished by Logan & Bryan, Members [illegible] and Boston Stock Exchanges, Bradbury [illegible] Angeles.]

NEW YORK, May 12.—Closing [illegible] bonds:

Atchison Gen. 4s
Atlantic Coast Line 1st 4s
B. & O. Gold 4s
Brooklyn Rapid Transit 4s
Chesapeake & Ohio 4½s
C. M. & St. P. Gen. 4½s
C. R. I. Col. 4s
California Gas 5s
C. B. Q. Joint 4s
Erie Gen. 4s
Inter-Met. 4½s
Louisville & Nashville Un. 4s
Missouri Pacific 4s
N. Y. C. Gen. 3½s

New York Curb

Salt Lake Stock

Industrial Progress: Shipping and Grain—Copper Market.

The Oil Industry.

[illegible] TO COMBINE AGENCY MEMBERS.

[illegible] AMALGAMATE MANY OIL CONCERNS INTO ONE.

[illegible] Lessen Operating Expenses, [illegible] Be Beneficial in Other Ways, [illegible] Executive Committee—Weir [illegible] May Later Buy in Prop[illegible] Belief.

[illegible] amalgamation of the oil com- [illegible] who are members of the In- [illegible] Oil Producers' Agency— [illegible] 200 in number—into one big [illegible] and producing concern, is [illegible] which is now being launched [illegible] the Executive Committee of that [illegible]. The move, it is stated, [illegible] outgrowth of the present un- [illegible] conditions in the oil busi- [illegible] and the belief that much better [illegible] and a larger revenue for the [illegible] corporations may be se- [illegible] concentrating the direction [illegible] of the various proper- [illegible]. A large reduction in operating [illegible] would of course be accom- [illegible] in this way.

[illegible] following is a portion of the [illegible] sent out by the Executive [illegible] composed of M. L. Requa, [illegible] and M. F. McQuigg [illegible] the proposed move.

[illegible] the last regular meeting of [illegible] Committee of the In- [illegible] Oil Producers' Agency very [illegible] consideration was given to the [illegible] unsatisfactory condition of the [illegible]. While there was a spirit [illegible] among the members of [illegible] as to the ultimate out- [illegible] continuance was taken of [illegible] period of low [illegible] high cost of production. [illegible] method of offering relief [illegible] suggested that the individual [illegible] comprising the agency [illegible] forming one large [illegible] company. Such an organi- [illegible] would obviate a large portion [illegible] charges which each [illegible] company now has to bear [illegible] in a position to operate [illegible] properties on which oil [illegible] produced most cheaply. [illegible] is a continued over-pro- [illegible] the plan would also consid- [illegible] the cost of producing [illegible] now selling, and would [illegible] work to the advantage [illegible] members."

[illegible] are then requested [illegible] appraisal of their prop- [illegible] Executive Committee.

[illegible] agency contracts and [illegible] with the Union Oil Com- [illegible] a little over five years [illegible] already we are making [illegible] which extend well into this [illegible] the judgment of your [illegible] that it is not too early [illegible] plans for the fu- [illegible]

[illegible] quarters it is believed that [illegible] some of the companies [illegible] enter the proposed [illegible] a proposition would [illegible] for their absorption by [illegible] syndicate. No admission to [illegible] is made by those in au- [illegible]

[illegible] of amalgamating a [illegible] small independent pro- [illegible] into a large one is [illegible] in California. The [illegible] Oil Company came into [illegible] that fashion, and one or [illegible] have been made since [illegible] to effect similar amalgama- [illegible]

[illegible] speaking the agency [illegible] are under one man- [illegible] as far as the marketing of [illegible] is concerned, but [illegible] companies look after [illegible] end of the business. [illegible] Oil Company is a mem- [illegible] the agency and also acts as [illegible] for the organization.

[illegible] SONS ELECTION.

[illegible] Selected at Annual [illegible] at Bakersfield

[LOCAL CORRESPONDENCE.]

[illegible]FIELD, May 12.—Meeting [illegible] annual State convention, the [illegible] today elected officers [illegible] Ringeling, San Fran- [illegible] President; J. von Nos- [illegible] First Grand Vice- [illegible] Kayser, Fresno, Sec- [illegible] Vice-President; B. Fedde, [illegible] Grand Secretary; J. [illegible] Grand Treas- [illegible] Tognas of San Fran- [illegible] Darsell of Petaluma and [illegible] of Los Angeles, Grand [illegible] Kippel of San Fran- [illegible] Guide; L. Luthringer of [illegible] Grand Inner Guard; Fred [illegible] Vallejo, Grand Outer [illegible] Bromisch and E. W. [illegible] San Francisco, and Max [illegible] West Berkeley, Grand Fi- [illegible] Committee; L. Scharenberg, [illegible] and F. Hensel of San [illegible] W. Lueddeke of Oakland [illegible] of West Berkeley, Com- [illegible] Appeals; H. Heppert, D. [illegible] C. Traumer of San Fran- [illegible] on Bylaws.

[illegible] condemning the pro- [illegible] instituting prohi- [illegible] the State was passed unani- [illegible]

[illegible] present 130 delegates, [illegible] thirty-two Hermann's [illegible] and fourteen women's [illegible] of the State.

[illegible] MEANS BUSINESS.

[LOCAL CORRESPONDENCE.]

[illegible] May 12.—Edward Rol- [illegible] City Marshal of Visalia [illegible] City Marshal De Vall [illegible] qualified today and was [illegible] by Mayor Cutler. Rowland [illegible] few hours as an officer [illegible] consternation in the busi- [illegible] by stopping automobiles [illegible] that were not observ- [illegible] traffic ordinance. Row- [illegible] all will be warned for a [illegible] after which law violators [illegible]

[illegible] DETECTIVE.

[illegible] Who Wrote Bad Check [illegible] Unconventional Ideas on the [illegible]

[illegible], a young Dane, who [illegible] street and New England [illegible] the most innocently [illegible] ideas concerning bank [illegible]

[illegible] fortnight ago he passed one [illegible] San Bernardino clothier [illegible] had but $11 on deposit in [illegible] When arrested last night [illegible] fully intended paying the [illegible] on his next visit to San [illegible] had no idea there [illegible] improper about his pro- [illegible]

[illegible] naive in his manner. [illegible] Williams came to his [illegible] he invited the officer [illegible] welcomed him to his farm- [illegible] his welcome. Even the [illegible] for Williams's visit [illegible] his courtesy. [illegible] Police Station Hoag- land seriously asked Williams at what hour today he should return to be taken to San Bernardino. He seemed quite hurt when told he would have to remain in the City Jail.

DREAM STRUGGLE BECOMES REALITY.

FIGHTING MEXICANS IN SLEEP, SAILOR ROUSED AND SHOT BY BOLD BURGLAR.

F. C. Renziehausen, an electrician on the U.S.S. "Cheyenne," at present on furlough, and living at No. 419 West Ninth street, awoke in his room late last night in the midst of a vivid dream wherein he fought hand-to-hand battles with Mexicans. His dream-glazed eyes saw, quite realistically, a burglar, who was industriously going through his dresser.

He jumped out of bed and grappled with the intruder, who grasped the sailor's revolver from the dresser-top and shot twice, one bullet going through Renziehausen's left elbow, making only a flesh wound. The burglar then left through the window, by which he had entered. He secured $90.

Renziehausen, still confused by the dream and the fight with the burglar, rushed from his room and into the street, where he was found by Ed Carten, a truck driver. Carten made a tourniquet of rags and sticks and called for the Receiving Hospital ambulance.

The sailor related that three nights ago another would-be burglar showed his head in the window while he was undressing for bed, but that a shoe hurled at his head instantly frightened him off.

The wounded man still has twelve days of his furlough. He is 27 years old and the son of Henry Renziehausen, a retired fireman, living at No. 315 Hemlock street, Allegheny City, Pa. He has been in the navy eight years.

REDONDO'S INNOVATION.

Woman Deputy Marshal to Look After Young Girls to Visit the Beach This Summer.

[LOCAL CORRESPONDENCE.]

REDONDO BEACH, May 12.—An innovation has been started here by the newly-appointed City Marshal, Eli Mosier, in the appointment of Mrs. Elva Bell as a deputy with full police powers. It will be her duty to look after the young girls who visit the beach and see that they properly conduct themselves. Her appointment is a matter of protection to the youngsters, now that the summer season is approaching, as the beach is infested night and day by men of various characters.

This experiment will be carefully watched, as it is the first of its kind ever tried here, and will have a tendency to keep the beach clean of undesirable characters of both sexes.

Henry Herring, colored, whose duties call him out at 8 a.m., has also been deputized under the new regime, which consists of the Marshal, five police officers and two deputies. Redondo should be well protected.

BOOSTER TRIP.

At a meeting of the Board of Trustees last night it was decided to send a delegate to represent Redondo Beach with the booster trip of the Chamber of Commerce, which leaves here on the 20th inst. for Imperial Valley and Arizona.

SNEAK THIEF AT WORK.

South Pasadena Cottage Entered and Money Taken—Bids for Fire Engine Requested.

[LOCAL CORRESPONDENCE.]

SOUTH PASADENA, May 12.—A sneak thief entered a small cottage occupied by Japanese at the home of A. C. Bilicke on Monterey road today and stole $50.

CALL FOR BIDS.

The first step taken by the City Council towards securing a new fire-fighting apparatus came last night in the form of a call for bids for furnishing a fire engine. Specifications call for bids on a four-cylinder and a six-cylinder hose wagon and pump engine. The bids must be in by noon June 8.

CAPITALISTS INTERESTED.

Visalia Railroad Franchise May Be Purchased by San Francisco Syndicate—Names Are Withheld.

[LOCAL CORRESPONDENCE.]

VISALIA, May 12. — Frank C. Avery, the promoter of the Big Four Railroad, admitted today that negotiations are pending for the sale of the franchise and the completed road bed of the company to a syndicate of San Francisco capitalists. Who these capitalists were Avery refused to say.

Avery denied that there is any connection between this deal and a recent application to the railroad commission for increase in its capital stock. Avery says the negotiations for the sale of the road are in the hands of John R. Hitchcock of Tulare, the president of the corporation.

CITY VOTES ITS THANKS.

Venice Trustees Appreciate Arrival of Twins and Large Floral Offering Will Be Sent Mother.

[LOCAL CORRESPONDENCE.]

VENICE, May 12.—The City Trustees, headed by President Gerety, last evening voted to send a letter of thanks to Mrs. Frank Prior, daughter-in-law of Col. Thomas W. Prior, promoter of the "race through the clouds," for the twins that were born last week. The board also consented to send a large floral offering in expression of its thanks. The youngsters are the latest additions to the young population of the Canal City and the board is appreciative of the advent of the twins.

NEWS BRIEFS.

Mildred avenue is to be improved, the contract falling to Braun, Bryant & Austin, the figure being $11,579.92.

Hereafter the life guards of the bath-house will be special police officers. They will have official stars daintily embroidered on their bath suits, and will have jurisdiction on the strand.

DRIVER FALLS TO DEATH.

Strikes Head on Running Gear of Wagon and Dies as He Is Taken to the Hospital.

[LOCAL CORRESPONDENCE.]

SANTA MONICA, May 12.—Frank McDougall, a driver for the Fifth-Street Store, while traveling on Fourth street near Hill this afternoon, fell from the vehicle he was driving and struck his head on the running gear. Before he reached St. Catherine Hospital he died. It is believed he suffered from heart trouble and death came as a result of the disease.

CAR BANDITS USE TRUCK IN FLIGHT.

ROB CONDUCTOR AND MOTORMAN AT END OF LINE AND ESCAPE IN DARK.

Street-car bandits last night employed a motor-truck "getaway" system.

Two masked men held up the crew of a Huntington Park line car of the Los Angeles Railway at the end of the line, Florence avenue and Pacific boulevard, late last night. Having gotten all the money of both Motorman Le Burn and Conductor Giblin, they ran up the track to Long Beach avenue, where they boarded a huge motor truck and started south on Long Beach avenue.

The car reached the end of the line shortly before midnight. Le Burn walked around one side with his controller in his hand. Giblin had walked over to the telephone to call in to the dispatcher. The bandits stepped out from the side of the road and, without a word, stuck their revolvers in the faces of both of the carmen. The money was promptly handed over, about $20 by the conductor and some small change by the motorman.

AUTO OVERTURNS, PASADENANS HURT.

DRIVING ON STATE HIGHWAY NEAR SANTA ANA WHEN THE ACCIDENT OCCURS.

[LOCAL CORRESPONDENCE.]

SANTA ANA, May 12.—Three Pasadena persons were injured, one seriously, when the automobile in which they were driving was overturned on the State highway between Santa Ana and Anaheim, about 2 o'clock this afternoon. The injured are: Mrs. Julia E. Burnell, No. 121 North Sierra Bonita avenue, Pasadena, concussion of the brain; Mrs. J. C. Laurence, No. 473 Euclid avenue, Pasadena, fractured and dislocated elbow; Capt. Robert Kerr, No. 121 North Sierra Bonita avenue, Pasadena, concussion of the brain.

The party was returning to Pasadena after an outing, and at a point several miles north of this city the car was overturned, all being thrown out, and the machine badly damaged. A party passing in a machine brought the injured to the Santa Ana Hospital, where it was found that Mrs. Burnell was the most seriously injured, but that her injuries were not fatal.

NEW CLUB QUARTERS.

During the summer months the Million Club will meet at 2 p.m. every Wednesday at 540 Wilcox building, where an assembly-room has been offered by a business organization in recognition of the club's activity in favor of home products. Headquarters will still be maintained at 726 Merchants' Trust building.

SAN FRANCISCO CLOSING. STOCK AND BOND QUOTATIONS.

[Furnished by Logan & Bryan, Members New York and Boston Stock Exchanges, Bradbury Bldg., Los Angeles.]

SAN FRANCISCO, May 12.—Closing quotations on the Stock and Bond Exchange were as follows:

	Bid.	Asked.
U. S. Bonds—		
4s quarterly coupon (new)	110½	.....
3s quarterly coupon	99	.....
Miscellaneous Bonds—		
Alameda Artesian Water Co. 5s	.....	100
Associated Oil Co. 5s	.....	99
Bay Counties Power Co. 5s	100½	101¼
Cal. Central Gas & Electric 5s	100½	.....
Cal. G. & E. G. M. & C. T. 5s	100⅜	101½
Cal. G. & E. Unifying 5s	92½	93½
California St. Cable Co. 5s	.....	100½
California Wine Association 5s	94	95½
City Electric Co. 5s	81	82½
Coast Counties L. & P. 5s	.....	96½
Contra Costa Water Co. 5s	.....	96
Contra Costa Gen. Mtg. 5s	84	.....
Edison Light & Power 6s	105	.....
First Federal Trust Co. 5s	100½	.....
Great Western Power Co. 5s	.....	80½
Hawaiian Commercial & Sugar 6s	99	.....
Honolulu R. T. & L. Co. 5s	100½	.....
Lake Tahoe Ry. & T. Co. 5s	.....	90½
Long Beach Con. Gas Co. 6s	101	.....
Los Angeles Electric Co. 5s	100	.....
Los Angeles Gas & Electric Co. 5s	99½	.....
Los Angeles Gas & Elec. Corp. 5s	94	95½
Los Angeles Ry. 5s	102½	.....
Los Angeles Ry. Corp. 5s	.....	91½
Los Angeles Lighting Gtd. 5s	.....	100
L. A. P. Ry. 1st Con. Mtg. 5s	101½	.....
L. A. P. Ry. of Cal. 5s	.....	94½
Market St. Ry. 1st Con. Mtg. 5s	.....	87½
Midland Counties G. & E. 6s	.....	101
M. V. & Mt. Tam. S. Ry. 5s	97½	.....
Natomas Con. of Cal. 6s	32	.....
Northern Ry. Co. of Cal. 5s	.....	103½
Northern Cal. Ry. 5s	104½	.....
Northern Cal. Power Co. 5s	99½	.....
Northern Cal. Power Con. 5s	74½	.....
Oakland Gas, Light & H. 5s	99¼	.....
Oakland Transit Co. 6s	102	104¼
Oakland Transit Co. 5s	99½	.....
Oakland Transit Con. 5s	.....	100
Oakland Traction Con. 5s	.....	90
Oakland Traction Co. 5s	.....	81
Oakland Water Co. Gtd. 5s	.....	96
Omnibus Cable Ry. 6s	100	.....
Oro Electric Corp. 6s	.....	70
Pacific Gas Imp. 4s	87½	.....
Pacific Gas & Electric Co. 5s	93½	.....
Pacific Electric Ry. Co. 5s	100⅝	.....
Pacific Light & Power Co. 5s	90	.....
Pacific Light & Power Gtd. 5s	94¼	95
Pacific Tel. & Tel. Co. 5s	97½	.....
People's Water Co. 5s	40	40½
Sacramento Electric, Gas & Ry. 5s	100½	101¼
San Joaquin Light & Power 6s	97½	.....
S. J. L. & P. Cor. (Ser. A) 6s	100	.....
S. F., Napa & Calistoga Ry. 6s	.....	100
S. F., O. & San Jose Ry. 5s	101	.....
S. F., O. & San Jose 2nd Mtg. 5s	87	.....
S. F., O. & S. J. Con. Ry. 5s	.....	72
S. J. & Santa Clara Co. Ry. 4½s	.....	90
Santa Barbara Gas & Electric 6s	99	101
Sierra Ry. of Cal. 6s	.....	92½
S. P. R. R. of C. 1st C. Gtd. 5s	105	.....
S. P. Branch Ry. of Cal. 6s	122½	.....
S. P. R. R. Co. 1st Rfg. 4s	92½	.....
S. V. Water Co. Gen. Mtg. 4s	92½	92⅝
United Gas & Electric Co. 5s	99½	.....
United R. R. of S. F. 4s	55	56½
Valley Counties Power Co. 5s	100¼	100⅝
Water Stocks—		
People's Water Co. pfd.	4	12
Spring Valley Water Co.	54⅝	55
Gas and Electric Stocks—		
Northern Cal. Power Co. Con.	16½	18¼
Oro Electric Corp. pfd.	22	23
Oro Electric Corp. com.	.....	5¼
Pacific Lighting Corp. pfd.	74	76
Pacific Lighting Corp. com.	.....	105
Insurance Stocks—		
Fireman's Fund	.....	285
Pacific Coast Casualty Co.	.....	65
Bank Stocks—		
American National Bank	.....	125
Anglo California Trust Co.	.....	120
Bank of California, N. A.	191	193½
First National Bank of S. F.	.....	222½
Mercantile National Bank	215	.....
Union Trust Co.	2500	.....
Savings Banks—		
German Savings & Loan	2300	2610
Humboldt Savings Bank	.....	132½
Mutual Savings Bank ($50 paid up)	.....	92½
Security Savings Bank	330	.....
Street Railroad Stocks—		
California	.....	125
S. F., Oakland Term. Rys. (A pfd)	.....	40
Powder Stocks—		
Giant Consolidated Co.	82	85¼
Sugar Stocks—		
Hawaiian Commercial & Sugar	22½	.....
Hawaiian Sugar Co.	20½	22½
Honokaa Sugar Co.	2½	.....
Hutchinson Sugar Plantation	.....	12
Onomea Sugar Co.	17	.....
Paauhau S. P. Co.	.....	12
Union Sugar Co.	10	13
Oil Stocks—		
Associated Oil Co.	38½	.....
Sterling Oil & Dev. Co.	.....	180
West Coast Oil pfd.	.....	115
Miscellaneous Stocks—		
Alaska Packers' Association	70	73½
Armsby Co. of N. Y. pfd.	95	99
Cal. Fruit Canners' Association	115	.....
Cal. Wine Association pfd.	72	.....
Cal. Wine Association com.	45	.....
Hunt Bros. Co. pfd.	.....	101
M. V. & Mt. Tamalpais S. Ry.	.....	98
Pacific Auxiliary Fire Alarm	.....	4½
Pacific Coast Borax Co. pfd.	80	.....
Pacific Coast Borax Co. com.	.....	87½
Pacific Tel. & Tel. pfd.	88½	.....
Pacific Tel. & Tel. com.	28½	29
Philippine Tel. & Tel. Corp.	19½	22

SALES—Morning session: 5 People's Water 5s at 40½; 2 do. at 40½; 1 do. at 40¼; 8 do. at 40¼; 3 San Joaquin Light & Power 6s at 100⅝; 5 do. at 100⅝; 2 do. at 100⅝; 1 do. at 100⅝; 1 do. at 100⅝; 1 do. at 100¼; 7 do. at 100; 5 Spring Valley Water 4s at 92½; 2 Associated Oil 5s at 98; 1 Key Route 1st 5s at 101; 1 Cal. Gas Unifying 5s at 93; 25 Spring Valley Water at 54¼; 100 do. at 54½; 1 Great Western Power 5s at 79¾; 10 Associated Oil at 38½; 10 Fireman's Fund at 280.

SALES—Afternoon session: 1 Natomas Cons. 6s at 85½; 1 do. at 35; 2 Northern Cal. Power Cons. 5s at 75; 1 People's Water 5s at 40¼; 20 do. at 40¼; 5 do. at 40¼; 16 do. at 40¼; 1 Pacific Gas 5s at 86; 5 Pacific Tel. 5s at 97¾; 25 Associated Oil at 38¼; 4 Pacific Electric 5s at 101; 3 do. at 101; 25 Associated Oil at 38¼; 1 Cal. Gas & Electric Unifying 5s at 93; 1 U. W. 4s at 56; 50 Associated Oil at 38¼; 10 Spring Valley Water at 54⅝.

Grain.

KANSAS CROP ALARMS BULLS.

BILLION-ACRE HARVEST IS NOW SUGGESTED.

Consequently Wheat Drops Notwithstanding Hessian Fly Damage Reports from Missouri and Illinois. Corn Remains Fairly Steady and May Option in Oats Are Firm.

[BY A. P. NIGHT WIRE.]

CHICAGO, May 12.—Suggestions of an approach to a billion-acre harvest in Kansas staggered the bulls today in wheat. As a result the market closed weak at 1-8 to ½ under last night. Corn finished 3-8 down to 1-8 up, oats 3-8 off to a shade advance, and provisions unchanged to a rise of 12½. Notwithstanding that Hessian fly damage reports were insistent and more widespread, both from Missouri and Illinois, the trade, except at the outset, was not inclined to buy wheat. In oats, the cutting down of stocks here rendered the May option firm. Auspicious crop conditions eased off the deferred futures. Higher prices for hogs tended to lift provisions. Most of the selling was of a scattered sort.

LOCAL GRAIN MARKET. CLOSING QUOTATIONS.

Following are quotations posted at Grain Exchange yesterday:

	Bid.	Asked.
Wheat—		
Utah white mill (bulk)	....	$ 1.70
Utah white, mill	....	1.72½
Bluestem milling	....	1.80
Fortyfold	....	1.70
No. 1 club	1.66	1.67½
F. A. Q. club	1.65	1.67½
Kansas, No. 2, hard	....	2.05
Barley—		
California, No. 1, feed	....	1.10
White Oats—		
Portland Standard	....	1.37½
Corn—		
No. 2 yellow	....	1.78
No. 3 yellow	....	1.77
No. 2 white	....	1.77
Milo maize	....	1.47½
Bran and shorts—		
White local bran	....	28.50
Red local bran	....	27.50
Oats middlings	....	35.50
Specials—		
Cottonseed meal	....	38.50
Charcoal	....	30.00
White oats, chop	....	19.00

Reported receipts were as follows (in cars): Barley, 2; hay, 1; wheat, 2; oats, 1.

Chicago Grain Market.

[Furnished by E. F. Hutton & Co., Members New York Stock Exchange, 118 West Fourth street, Los Angeles.]

CHICAGO, May 12.—Following is range of quotations:

	Open.	High.	Low.	Close.
Wheat—				
May	.95	.95⅛	.94⅜	.94½
July	.86⅛	.86¼	.85½	.85⅝
September	.85¼	.85¾	.84⅝ @.84⅞	.84⅝
Corn—				
May	.67¾	.67¾	.67	**.67⅜
July	.66⅛	.66⅛	.65⅝	**.65⅝
September	.65 @.65⅛	.65⅛	.64⅝	*.64¾
Oats—				
May	.38⅝	.38⅝	.38¼	*.38⅜
July	.37⅝	.37⅝	.37⅛	**.37⅛
September	.35⅜	.35⅜	.35⅛ @.35¼	**.35⅛
Pork—				
May				*19.42
July	19.67	19.77	19.67	19.72
September	19.82	19.90	19.80	*19.82
Lard—				
May				*9.92
July	10.05	10.07 @10.10	10.02	10.02 @10.05
September	10.22	10.25	10.20	*10.20
Ribs—				
May				*10.97
July	11.15	11.17	11.12	11.12
September	11.22 @11.25	11.30	11.22 @11.25	**11.25 @11.27

*Bid. **Asked.

Chicago Closing Figures.

[BY A. P. NIGHT WIRE.]

CHICAGO, May 12.—Close: Wheat, May, 94½; July, 85 5-8. Corn, May, 67 3-8; July, 65⅝. Oats, July, 37 1-8; September, 35⅛. Pork, July, 19.72; September, 19.82. Lard, July, 10.02; September, 10.20. Ribs, July, 11.12; September, 11.25. Cash corn, No. 2 yellow, 70¼; No. 3 yellow, 70. Rye No. 2, 63; barley, 48@63; timothy, 2.75@4.20; clover, 8.00@12.50.

METAL MARKET. FOREIGN AND DOMESTIC.

[Furnished by E. F. Hutton & Co., Members New York Stock Exchange, 118 West Fourth street, Los Angeles.]

London copper opened firm, with spot at £63 2s 6d, up 7s 6d, and futures at £63 15s, up 5s. Tin opened firm, with spot at £152 15s, up £1 2s 6d, and futures at £154 15s, up £1 5s. Lead was at £18 7s 6d, up 2s 6d. Copper closed steady, with spot at £63 2s 6d, unchanged, and futures at £63 15s, unchanged. Tin closed firm, with spot at £153, up 5s, and futures at £155, up 5s. Spelter closed at £21 7s 6d, unchanged.

It is understood that the Utah Copper Company broke all previous records in the matter of production in April. The output last month amounted to more than 13,000,000 pounds.

There is better buying of copper than for several days past. One of the largest agencies made good sales for foreign and domestic account at 14¼ cents a pound. The demand is for May and June deliveries, with some bids for July metal.

Ray Consolidated reports for the quarter ended March 31, a total income of $922,099. Interest on bonds was $45,635, leaving a balance of $877,444. Dividend requirements were $543,964. The surplus therefore was $333,480.

Boston Copper Stocks.

[Furnished by Logan & Bryan, Members New York and Boston Stock Exchanges, Bradbury building, Los Angeles.]

The market for most part was practically lifeless today. Even professional operations were on a smaller scale. Better trade was reported in copper circles than for some time. Everybody is waiting for rate decision and for the outcome of the Mexican situation before taking any decided position.

Close:

	—Close— Bid.	Ask.		—Close— Bid.	Ask.
Adventure	1	1¼	Mass. Cop.	4½	4⅝
Ahmeek	265	270	Mass. Gas.	86½	87
Alaska	27	27¼	Do. pfd.	91½	92½
Allouez	40	41	Majestic	20	21
Algomah	95	100	Mayflower	4½	5
Am. Pneu.	2⅝	3	Miami	21⅝	21⅞
Do. pfd.	18	18⅛	Michigan	75	100
Am. Zinc	16½	17	McK. Dar.	61	63
Arcadian	6	6¼	Mohawk	43⅝	44
Aris. Com.	4 7-16	4⅝	Nev. Cons.	14	14¼
Baltic	1⅜	2	Nipissing	6	6⅛
Bos. & E.	25	30	Blue Bell	1	1 1-16
Begole	70	85	Cop. Mines	1 9-16	1⅝
Belmont	7⅝	7¾	[illegible]	96	116
Bohemia	1⅜	1⅝	N. Butte	25⅝	26
Butte & L.	40	42	Nev. Doug.	1	1 1-16
Butte & S.	37½	37⅝	N. Lake	1¼	1⅜
Cactus	—	2	Ohio	33	35
Calaveras	1⅛	1⅜	Old Dom.	46⅛	47½
Cal. & A.	64⅝	64⅞	Old Colony	4	4½
Cal. & H.	420	425	Osceola	74	75
Centennial	15½	16½	Quincy	57	58¼
Chief Cons.	85	91	Ray Cons.	21¼	21½
Chino	41¼	41⅝	Raven	18	18
Cons. Ariz.	45	50	Shannon	5½	6 1-16
Copper R.	35⅝	36	Shattuck	23½	24
Daly West	2	2½	Sup. & B.	1⅜	1½
Davis Daly	56	58	Sup. Cop.	28½	29
E. Butte	10½	10⅞	S. P. Co.	105½	105⅝
First Nat.	1⅜	2	S. Lake	3½	3¾
C. & C.	28	30	Tamarack	34½	36
Corbin	90	99	Trinity	3⅝	4
Crown	1¼	1⅜	Tuolumne	50	60
Franklin	4½	4⅝	Utah Cop.	55¼	55⅝
Granby	81½	82	Utah Cons.	10½	11
Greene Can.	32½	33	U. S. M. & S. com.	33	33½
Gldf. Cons.	1⅛	1⅛	Do. pfd.	44	44½
Hancock	15	16	Un. Fruit	156¼	157
Helvetia	30	45	Shoe Mach.	56½	58
Houghton	2¼	2⅜	Do. pfd.	28⅝	29
Is. Creek	48½	49⅝	Victoria	1½	1⅝
Do. pfd.	85½	86	Winona	3	3½
Indiana	3⅞	4⅛	Wolverine	41½	43
Inspiration	16½	19	Wyandotte	60	80
Isle Royale	19¼	19¾	S. W. Miami	1	1 1-16
Kerr Lake	4 7-16	4½	Stewart	1⅛	1¼
Keweenah	2 11-16	2¾	Verde	55	60
Lake Cop.	6¼	6½	Ojibway	90	101¼
La Salle	4½	4⅝	Pond Creek	17⅝	17⅞

SALES AND RANGE—1900 Butte & S. at 37½@37¾; 200 Cal. & A. at 64¾@64¼; 60 Copper R. at 36; 165 Daly West at 2; 2200 Davis Daly at 60@57; 465 Granby Con. at 81½@82; 100 Greene Can. at 32⅝@32¾; 80 Nipissing at 6; 80 N. Butte at 26@25¾; 100 Sup. & B. at 1 13-16; 160 U. S. Smelt. com. at 33@33¾; 100 do. pfd. at 44¼@44; 100 Utah Con. at 10⅛.

SPOT COTTON.

NEW ORLEANS QUOTATIONS.

[BY DIRECT WIRE—EXCLUSIVE DISPATCH.]

NEW ORLEANS (La.) May 12.—New Orleans spot cotton: Low ordinary, 8 11-16; ordinary, 9½; good ordinary, 11 3-16; strict good ordinary, 11 11-16; low middling, 12 9-16; strict low middling, 13; middling, 13¼; strict middling, 13 9-16; good middling, 13 15-16; strict good middling, 14 1-8; middling fair, 14 9-16; middling fair to fair, 14 15-16; fair, 15 5-16 nominal. Sales, 1373 bales, including f.o.b.; to arrive, 286 bales. Tone of market firm. Receipts, 5861 bales.

NEW YORK QUOTATIONS.

[BY A. P. NIGHT WIRE.]

NEW YORK, May 12.—Spot cotton steady, middling, 13.20; gulf, 13.45.

Obtain a War Map

and follow the movements of our troops. Price, postpaid, 10 cents. On sale at The Times Building, First and Broadway, The Times Branch Office, 619 South Spring street, and 118 South Broadway.

METAL MARKETS.

COPPER.

[BY A. P. NIGHT WIRE.]

NEW YORK, May 12.—Standard Copper, firm. Spot, 13.50@14.00. Electrolytic, 14.25. Lake, nominal; casting, 14.00@14.12½.

LEAD.

[BY A. P. NIGHT WIRE.]

NEW YORK, May 12.—Lead, quiet. New York, 3.85@3.95.

SILVER.

[BY A. P. NIGHT WIRE.]

NEW YORK, May 12.—Bar silver, 58½.

New York Cotton Market.

[Furnished by E. F. Hutton & Co., Members New York Stock Exchange, 118 West Fourth street, Los Angeles.]

NEW YORK, May 12.—The large foreign market continues to turn its back on the low-price enthusiasts and as usual, today's average was much higher than yesterday. The weather over the belt during the past week was very good and drew a report from the weather bureau that with the exception of South Carolina, where drought and high winds did damage, it was quite favorable for farming in general. This report was strong as a market factor. Forecasts for the western end of belt told of another wet spell that would be followed by much colder weather and the prediction was made for frost in Oklahoma and Arkansas. The effect of frost or even cold weather at this time of the year would be very injurious to the young plant and touching a part of the country that has suffered much from cold and rain, it would be harmful if the temperatures were low enough.

Following is range of quotations:

Option—	Open.	High.	Low.	—Close— Bid.	Ask.
January	11.58	11.66	11.58	11.67	11.69
March	11.69	11.74	11.69	11.73	11.74
April	11.87	11.93	11.90	11.93	11.95
May	12.58	12.75	12.57	12.72	12.75
July	12.24	12.41	12.24	12.40	12.41
August	12.10	12.27	12.09	12.26	12.27
September	....	....	....	11.88	11.91
October	11.60	11.79	11.68	11.75	11.76
December	11.66	11.77	11.65	11.76	11.77

Spots were up 20 points at 13.20.

New York Coffee Market.

[Furnished by Logan & Bryan, Members New York and Boston Stock Exchanges, Bradbury building, Los Angeles.]

NEW YORK, May 12 — Following is range of quotations:

Option—	High.	Low.	—Close— Bid.	Asked.
January	....	....	9.14	9.16
February	....	....	9.20	9.22
March	9.27	9.20	9.26	9.27
April	....	....	9.30	9.32
May	8.58	8.55	8.54	8.56
June	....	....	8.58	8.60
July	8.70	8.60	8.68	8.69
August	....	....	8.71	8.79
September	9.01	8.88	8.86	8.87
October	....	....	8.93	8.95
November	....	....	9.00	9.02
December	9.12	9.00	9.08	9.09

Legal Notice.

U. S. DEPARTMENT OF AGRICULTURE, OFFICE OF THE SECRETARY, Washington, D. C., March 10, 1914. Notice No. 102. Notice is hereby given that the Acting Secretary of Agriculture has, under authority conferred by law, issued Rule 3, Revision 3 (B. A. I. Order 203,) dated March 9, 1914, effective on and after April 1, 1914, to prevent the spread of scabies in sheep. The effect of this order is to release from quarantine the State of New Mexico, the remainder of the State of Arizona, and the balance of Montezuma, La Plata, and Archuleta counties, in the State of Colorado. Copies of this order may be obtained from the Chief of the Bureau of Animal Industry, Washington, D. C. B. T. GALLOWAY, Acting Secretary of Agriculture.

THE TIMES CIRCULATION FOR APRIL, 1914.

STATE OF CALIFORNIA, COUNTY OF LOS ANGELES, ss.:

Harry Chandler, Assistant General Manager of the Los Angeles Times, being duly sworn, declares upon his oath that the following is a true and correct office record of the daily circulation of said newspaper for the month of April, 1914.

APRIL, 1914.	Copies.
April 1	58,980
April 2	58,880
April 3	58,830
April 4	59,030
April 5 (Sunday)	92,500
April 6	59,050
April 7	58,510
April 8	58,000
April 9	58,390
April 10	58,450
April 11	58,790
April 12 (Sunday)	91,500
April 13	58,880
April 14	58,617
April 15	58,453
April 16	58,580
April 17	58,570
April 18	58,720
April 19 (Sunday)	91,590
April 20	60,930
April 21	60,013
April 22	64,110
April 23	67,440
April 24	68,510
April 25	67,060
April 26 (Sunday)	96,800
April 27	66,640
April 28	65,370
April 29	64,490
April 30	68,750
Daily average for every day of April	67,329
Sunday only, average for April	93,073

HARRY CHANDLER,
Assistant General Manager, The Times.

Subscribed and sworn to before me this 6th day of May, 1914.

(Seal)
T. L. CHAPIN,
Notary Public in and for the County of Los Angeles, State of California.

A. L. Dennis, being duly sworn, declares that he is and has been for twelve years Superintendent of Circulation of the Los Angeles Times; that the above detailed statement of circulation for the month of April, 1914, is correct, and shows the circulation of The Times for each day of the month named.

A. L. DENNIS,
Superintendent of Circulation, The Times.

Subscribed and sworn to before me this 6th day of May, 1914.

(Seal)
T. L. CHAPIN,
Notary Public in and for the County of Los Angeles, State of California.

The Times is the only newspaper in Los Angeles that does not make a practice of permitting agents, newsboys and dealers to return unsold copies of its issue. Neither does it misbrand or predate its editions, or inflate its circulation by printing more copies than are actually necessary to supply its patrons.

The Times' entire circulation is practically net, and it is more genuine and superior in every respect to that of any other newspaper.

Real Estate Directory.

Statement of the condition and affairs of the Philadelphia Life Insurance Company, of Philadelphia, Pennsylvania, on the 31st day of December, 1913, made to the Insurance Commissioner of the State of California, pursuant to the requirements of Section 613 of the Political Code of said State.

CAPITAL STOCK.

Amount of Capital paid up in cash	$ 560,220.00
Amount of Ledger Assets December 31st of previous year	3,208,478.71

INCOME.

Total new premiums received	$ 105,588.92
Total renewal premiums received	762,235.65
Consideration for supplementary contracts not involving life contingencies	224.51
Dividends left with company to accumulate at interest	4,839.00
Cash received for interest and rents	184,071.75
Gross profit on sale or maturity of ledger assets	66.48
Extra Premiums for total and permanent disability benefits	608.08
Ledger assets other than premiums received from other companies	54,082.13
Income of Accident and Health Department	247,133.88
Total Income	$1,338,820.41
Amount carried forward	$4,547,299.12

DISBURSEMENTS.

Net amount paid for death claims and matured endowments	$ 234,276.36
Premium notes and liens voided by lapse	6,495.40
Surrendered values paid or applied	72,246.34
Dividends paid policy-holders or applied	66,756.11
Dividends and interest paid Stockholders	33,619.20
Commissions to agents	117,974.30
Salaries and traveling expenses of managers, agents, agency branch office expenses	6,616.13
Medical examiners' fees and inspection of risks	12,285.06
Salaries and other compensation of officers, directors and home office employees	36,646.44
Rents	3,831.08
Repairs and expenses on real estate	1,041.59
Paid for taxes and fees	20,667.16
Gross loss on sale or maturity of ledger assets	375.60
Gross decrease by adjustment in book value of ledger assets	1,018.60
Expenses of investigation and settlement of claims	5,447.05
All other disbursements (Life Dept.)	25,863.93
Disbursements of Accident and Health Dept.	273,251.69
Total Disbursements	$ 943,112.62
Balance	3,605,186.50

ASSETS.

Net value of real estate owned		$ 90,000.00
Mortgage loans on real estate		1,755,530.00
Loans made to policyholders on company's policies assigned as collateral		397,409.44
Premium notes on policies in force		209,291.85
Cash market value of bonds and stocks		881,846.14
Cash in company's office		4,762.12
Cash deposited in banks		274,800.96
Agents' balances: Debit $4279.29; Credit $3877.98; Net		401.31
Interest and rents due and accrued		61,041.88
Net amount of uncollected and deferred premiums		35,710.98
Accident and Health Dept. Assets		7,001.15
Total		$3,718,735.82
Deduct:		
Agents' debit balances, gross	$4,279.29	
Premium notes and loans on policies and net premiums in excess of the net value of their policies	6,328.00	10,607.29
Total Admitted Assets		$3,708,128.53

LIABILITIES.

Net present value of outstanding policies computed on the American Experience Table at 3½		$2,753,468.00
Total unpaid claims for death losses		50,919.08
Dividends left with company to accumulate at interest		33,145.00
Premiums paid in advance		2,389.00
Unearned interest and rents paid in advance		14,216.00
Estimated amount hereafter payable for taxes based upon the business of the year of this statement		11,331.00
Dividends due or to become due to policyholders		33,005.00
Amount set apart, apportioned, provisionally ascertained or held waiting apportionment upon deferred dividend policies		19,048.00
Commissions due to agents on premium notes when paid		8,001.13
Amount not yet due on supplementary contracts not involving life contingencies		10,234.55
Accident and Health Dept.		23,179.00
All other liabilities		5,098.00
		$2,963,910.76
Capital Stock paid up	$560,220.00	
Unassigned Funds (Surplus)	183,997.77	744,217.77
Total		$ 744,217.77

Subscribed and sworn to before me this 31st day of February, 1914.
ROBERT E. LONG,
Notary Public.

ANDREW J. MALONEY, President.
WM. H. HUBBARD, Secretary.
FRANK G. COMBER, Treasurer.

NATIONAL FUNDING CO.
General Agents West of the Rockies
Ninth Floor, Story Bldg. LOS ANGELES, CAL.

Public Service: City Hall, Courts.

SUMMARY OF THE DAY.

The Police Commission yesterday accepted the offer of the brigadier-general of the Knights of Pythias uniform rank, J. O. Royer, to equip a fife and drum corps for the patrolmen. Royer has been selected to have charge of the "citizen police" and this body is to be thoroughly organized at once. More than 1000 men have volunteered for this service.

Councilmen are proposing that if the city finds difficulty in marketing the recently-authorized power bonds, the city purchase $1,250,000 worth with money from the sinking fund.

Two more petitions to close blocks to issuance of liquor permits were filed with the Police Commission yesterday. There are now forty-two closed blocks in the liquor zone.

I. W. Garner, a salesman, is fighting in Judge Morrison's court the first civil action under the new law to enforce obligation to support illegitimate children, brought by Miss Margaret Manghir, mother of twin sons. He denies the parentage.

A damage suit for $25,000, brought by a Chinaman whose restaurant was closed by a constable through error, was taken under submission by Judge Morrison yesterday.

Attorney Wallace Wideman was rebuked yesterday by Presiding Judge Wood for asserting the Governors of California and Texas were in "cahoots" to have Reed Jones extradited to the latter State for arson. The warrant and extradition were found to be sound.

At the City Hall.

WILL ORGANIZE CITIZEN POLICE.

MORE THAN ONE THOUSAND MEN VOLUNTEER FOR SERVICE.

Reserve Corps to Be Under Direction of Uniformed Knights of Pythias Commander—Drum Corps for Regular Patrolmen Is Provided. Annual Review Next Friday.

At yesterday's session of the Police Commission the Chief of Police stated that steps will be taken at once to thoroughly organize the "citizen police." The brigadier-general of the Knights of Pythias Uniform Rank, J. O. Royer, has been selected to take command of the citizens who have volunteered for emergency police duty. More than 1000 applications have been received by the Chief from men who are willing and ready to volunteer their services for the maintenance of law and order should the occasion demand.

It was also announced that Royer has offered to equip a fife and drum corps for the regular force, and the commission accepted the offer and tendered him a vote of thanks. The new corps will be organized immediately, but will not be able to participate in the annual review, because of the short time within which it could practice. It will appear hereafter, however, on gala occasions.

The annual review will take place at 2 o'clock next Friday afternoon in Exposition Park. There will be three large tents erected for the men's headquarters, and the entire police corps will be inspected by the Mayor and City Council, members of the Civil Service Commission and Col. Schreiber and a committee of civilians.

The public is invited to be present and witness the drill of the city's "finest."

HERE'S PROGRAMME.

PROPOSED BOND PROCEDURE.

The plan of procedure for acquirement of money on the recently-voted power bonds has been a subject of general discussion at the City Hall the past few days and yesterday Councilman Betkouski outlined the policy which he believes will be pursued. He states that if it becomes necessary the city will secure the $1,250,000 necessary to carry on work towards completion of the power plant by purchasing the bonds to this amount with cash from the sinking fund.

The question of the validity of the proceedings in the various steps calling the bond election, and the validity of the bonds themselves, has been submitted to the bond experts, Dillon, Thomson & Clay, of New York City. This firm is to receive $1000 regardless of the nature of the opinion, as a retaining fee; $2500 if the opinion for any reason is adverse to the validity of the bonds, or $5000 if the opinion is favorable. It is expected that the report from the bond firm will be received here within a few days.

Meanwhile the City Attorney will be asked to determine whether the Board of Public Works or the Public Service Commission has the power to handle the expenditures, if money is realized on the bond issue.

Chief Engineer Scattergood and J. E. Barker, electrical engineer of the Board of Public Utilities, are to advise as to which distributing system should be condemned for acquirement by the city, and then the city will ask the State Railroad Commission to place a valuation upon the system selected, thus paving the way for condemnation proceedings.

Several members of the City Council, members of the Public Service Commission, Chief Engineer Mulholland and Electrical Engineer Scattergood will leave Los Angeles next Sunday evening for a trip up the aqueduct. They will be absent until the following Friday.

ACTION ON PERMITS.

BY POLICE COMMISSION.

At yesterday's meeting of the Police Commission the following action was taken on liquor permit applications:

The commission granted a transfer of the wholesale liquor permit for No. 845 North Alameda street to James L. Vai for No. 1100 East Seventh street.

The saloon permit for No. 500 West Sixth street was transferred from Herman Weysser to Arthur E. McDevitt.

The application of John Zaferis for a No. 2 restaurant liquor permit for No. 804 South Spring street was denied. The commission also denied the application of Arthur Cohn for a wholesale liquor permit for No. 512 West Seventh street.

Chief of Police Sebastian reported on two petitions to close blocks, showing that in each case the necessary majority frontage was not signed to the petitions. This fails to close Seventh street, between Ceres and Kohler streets, as the withdrawal of signatures leaves only 22 per cent. of the frontage signed, and also fails to close Main street, between First and Second streets, as only 46 per cent. of the frontage is on the petition.

A petition to close West Ninth street, between Main and Broadway, and one to open Hill street, between Fourth and Fifth streets, went to the Chief of Police for checking the frontage signed.

The petition to close Seventh street, between Olive street and Grand avenue, was shown to have 88.5 per centage of the street frontage, and the block thereby is closed for a term of two years to the issuance of any further liquor permits. There are now forty-two closed blocks in the liquor zone.

Municipal Notes.

The ordinance of intention to pave Jackson street, from Alameda to Los Angeles street, was adopted by the City Council yesterday. This is a part of the comprehensive scheme for the improvement of the streets east of Los Angeles street, in the old part of the city, where there has been little general development for several years.

The Southern California Retail Grocers' Association yesterday sent to the Police Commission a communication in which it protests against the issuance of liquor licenses to any retail grocers. The association says: "We believe the liquor business should be conducted by men engaged exclusively in the liquor business."

The City Council yesterday approved the appointment of Louis E. Degan as consulting engineer for the Bureau of Fire Alarm and Police Telegraph. Degen is to be given $10 per day for the time employed, but not to exceed $150 in any one month.

Improvement of the southerly end of Vermont avenue and streets south of 165th street, in the shoestring strip, was asked for by a committee of Gardena residents, who appeared before the City Council yesterday.

At the Courthouse.

BABIES' FUTURE IN THE BALANCE.

ALLEGED PARENT OF BOY TWINS DENIES THEM.

First Civil Suit Under New Law Making Father Responsible for Support of Illegitimate Children Fought in Court—Cause Hinges on Three Months Difference in Dates.

A hiatus of three months stands between the twin sons of Margaret Manglier and a nameless future. If this period is found to be in favor of I. W. Garner, a salesman in the employ of Stetson-Barret Company, he will purge himself of the charge of being responsible for bringing them into the world. If he fails, he will be compelled to support and educate them, under the provisions of the new law governing illegitimate children.

Garner denies the parentage. Miss Manglier, who has brought the first civil action under the new law to enforce the obligation to support and educate her sons, testified in Judge Morrison's court yesterday that they are his sons.

During the trial, the twins, Ray and Russel, 1 year old, gurgled with the joy of life that swept through their veins—stout, bright-faced boys, who looked round-eyed upon their strange surroundings.

By a twist of fate, Mrs. Frank Stoddart, the mother of the new law, is Miss Manglier's best friend, caring for her through her trouble and giving her a good home at the Florence Crittenton establishment.

It was Miss Manglier's chance meeting with Garner on the street one day in 1911 that maue the suit possible. He furnished her information as to an apartment-house suitable for her. He himself lived there. They became friendly, then more than good friends, she said. Then came coldness.

He testified he first met her in the lobby of the apartment-house, that she invited him to her rooms for dinner, but having a previous engagement, he missed the meal, but did attend a "strip poker" party held there. The other young man present now has a bride who was never informed of this party. Garner, since the birth of the twins, has also married. He admitted it was a lively party and that garments were stripped off as the fortunes of the poker game progressed until the losers sat in scant attire.

But he said his conscience was clear until six months later.

Mrs. Stoddart and another witness, however, brought up his own testimony in the Juvenile Court when an effort was made to declare the twins dependent children, and flatly contradicted him. Judge Taft, who heard the dependent case, will be a witness to the same effect when the case is resumed today.

Thus, if Miss Manglier makes out her case against Garner, he will have two sons willy-nilly, although they may never enter his home, who must be supported and educated during their minority.

GIRL HIS DOWNFALL.

BREAKS PAROLE TO SEE HER.

James McFarland, who was recently given a five-year suspended sentence on a charge of burglary, was yesterday found guilty of breaking his parole, which was revoked by Judge Willis. McFarland was soundly scored by the court.

He was convicted of participating in a number of burglaries, in which a gang of young boys were implicated. During his trial Miss Pauline Francis figured rather conspicuously and one of the conditions of young McFarland's parole was that he should have nothing further to do with her. He was picked up a few nights ago for speeding and with him on the joy ride was Miss Francis.

Judge Willis ordered the young woman to the Juvenile Hall and McFarland to serve his term in Folsom.

DETAILS RACY.

ENLIVEN DIVORCE ACTION.

The Farnell divorce suit revolves around a dance party held at the Farnell home on West Twenty-third street, introducing Miss Louise Zimmerman as corespondent and a state of affairs which loom strangely, even for a divorce action.

Mrs. Margye Farnell was formerly a motion-picture actress. She acquired the role while keeping house before her husband, William S. Farnell, a Southern Pacific employee, knew about it.

Miss Zimmerman was a public school teacher and is now tutoring in the line of dramatic arts. She tutored Mrs. Farnell for the movies and they were great friends. The dance party disrupted the friendly relations. The wedge first entered when she observed her husband and Miss Zimmerman disappear at intervals.

To justify her suspicions that they were making love, she sent Mrs. Amy Riggs upstairs and Mrs. Riggs testified in Judge Monroe's court yesterday that she found Farnell sitting on his bed and Miss Zimmerman reclining.

"I took particular notice of this," she said, "because I saw the fancy garters she wore."

Miss Zimmerman testified she went upstairs to smoke a cigarette, her friend, Margye, declining to join her. While enjoying the smoke she reclined on the bed and Farnell happened to drop in.

The case will be concluded today.

CLOSED WRONG SHOP.

CHINESE WANTS DAMAGES.

A question important to constables has been taken under submission by Judge Morrison, arising out of the trial of the $25,000 damage suit of Quan Fong against George H. Lyons for alleged malicious attachment. The court asked briefs to be submitted covering the point whether or not a constable serves a writ of attachment at his peril when he fails to release claims of creditors not covered by the original judgment creditor.

Constable Lyons, it seems, served a writ of attachment on a chop suey restaurant and closed it up. It transpired that it was the wrong shop. The court held that the attachment was not malicious and intimated he would give judgment for Quan Fong for $50, but first wanted to be informed if the constable under the practice is responsible if he attaches somebody's property other than the judgment creditor's.

When Lyons appeared at the shop, Quan Fong's cook threw up his hands and cried:

"Hooray; me for the movies."

Later Lyons, discovering his error, told Quan he could open up.

"You go get my cookee?" he asked the constable.

"I don't know where he went," replied Lyons.

"You do my cookee then," was the unexpected request.

"Not on your life," retorted the constable.

COURT PARAGRAPHS.

PROCEEDINGS IN BRIEF.

COMPROMISE JUDGMENT. After the suit of C. A. C. Williams against the Pomona Valley Hospital Association was called in Judge Morrison's court yesterday, the attorneys compromised on a judgment for $850 in favor of Williams. The suit was based on the alleged negligence of a nurse employed by the association, who put a hot water bag on his feet while he was unconscious during an operation for appendicitis. He asked $28,256.35 damages. At a previous trial of the suit, December, 1910, the jury gave judgment for the association. On appeal the judgment was reversed and a new trial ordered.

MECHANICS' LIEN SUIT. The mechanics' lien suit of W. F. Hartzell against Mrs. Hedwiga Nelson, on trial before Judge Wellborn, comprises eighteen consolidated suits. The matter in controversy is the construction of an apartment-house at No. 1640 Shatto street by Mrs. Nelson for $35,000. Hartzell superintended the erection of the apartment-house, buying the material and employing the labor. There are eleven intervenors.

AUTO VERSUS HORSE. In an encounter between J. A. Painter's auto and the two-horse team of W. L. Register near Redondo Beach, September 7, 1913, the horseless vehicle got the worst of it. Painter brought suit against Register for $1277.93 damages, alleging the latter was negligent in not showing lights on his spring wagon. Register in his answer asks $285 damages of Painter for the death of one horse and a broken wagon. Judge Wellborn on Friday will determine who is liable for the accident.

FORECLOSURE JUDGMENT. Judgment for $82,651.15 was given by Presiding Judge Wood yesterday in the suit of the Security Trust and Savings Bank against the Connor-Perry Investment Company and others, to foreclose on a mortgage executed December 15, 1908. The mortgage secured property in the Mott tract. Judgment covered principal and interest from February 24, 1913.

PENALTY FOR FOLLY. It will cost James Alvarado $15 a month for being indiscreet. Judge Taft yesterday placed him on probation for three years and gave him a lecture for contributing to the dependency of Teresa Apocaca and her infant.

THURSDAY MORNING

"After Another."

NEW REVOLT HATCHING.

Negroes in Cuba Are Restless.

Government Takes Extraordinary Precaution to Prevent Trouble.

Twentieth of May Is the Date Set for General Uprising.

Secretary Hevia Issues an Official Statement About the Situation.

[BY ASSOCIATED CABLE AND DIRECT WIRE—EXCLUSIVE DISPATCH.]

HAVANA, May 12.—Although officially discounting the importance or seriousness of it, the Cuban government is taking all manner of precautions against a general uprising of negroes which threatens to occur on May 20.

There is no denying that the negroes have been acting suspiciously for some time and have been holding many meetings, but the movement is regarded as merely political and not likely to be a warlike outbreak. It is believed that the black members of the republic are only ambitious to play a greater figure in politics and do not dream of attempting to overthrow the government.

Government Secretary Hevia said yesterday regarding the situation: "The government is cognisant of all the negroes' movements and is watching them carefully, but it is believed that their last attempt at an uprising and its result formed too great a warning for them to undertake another such suicidal movement."

MAYOR'S BODY AT HOME.

[BY A. P. NIGHT WIRE.]

PAINTSVILLE (Ky.) May 12.—The body of John C. Calhoun Mayo, Democratic committeeman from Kentucky, lay in the Mayo home here today. It will be buried tomorrow. Governor Stanley and State officials will attend the funeral in a body.

THE WORLD'S NEW[S] IN TODA[Y]

EPITOMIZED, CLASSIFIED AN[D]

The Foremost Events of Yester[day] Tampico. (2) Uprising of Cuban [illegible] Shortage in the Accounts of the Cash[illegible] California Reported. (4) Feverish A[illegible] Canal Strip. (5) University Comm[illegible] Berkeley.

INDEX.

SUMMARY.